The News All the Time
HOME-DELIVERED CIRCULATION
ADVERTISING VOLUME

Los Angeles Times

LIBERTY UNDER THE LAW — TRUE INDUSTRIAL FREEDOM

In Three Parts — 30 Pages
PART I—TELEGRAPH SHEET—16 PAGES

VOL. XLVII. WEDNESDAY MORNING, OCTOBER 31, 1928. C — DAILY, FIVE CENTS — SUNDAY, TEN CENTS

PROSPERITY UNSHAKEN

Conditions Give Coolidge Joy

[illegible] Rides High Crest, [illegible] Learns, Despite [illegible] Campaign

[illegible] Hopeful Deficit of [illegible]000 as Feared by [illegible] May be Averted

BY ROBERT B. ARMSTRONG
Staff Correspondent

WASHINGTON, Oct. 30. (Exclusive)—[illegible] political campaign has [illegible] national prosperity and [illegible] business rests upon the [illegible] foundations, in the opinion of President Coolidge. After a [illegible] study of general business [illegible] Mr. Coolidge finds the [illegible] only satisfactory de[illegible] of a national campaign, but likely to [illegible] improvement.

[illegible] observations, made public [illegible] White House today, may well [illegible] President Coolidge's contri[illegible] to Herbert Hoover's cam[illegible] according to relia[illegible] the President intends [illegible] in the support of the Presidential candidate [illegible] statement later this [illegible] is now believed this di[illegible] in the campaign [illegible] Thursday before Mr. [illegible] boards a train which will [illegible] to Palo Alto, Cal., to [illegible]

PROSPERITY STABLE

[illegible], it was stated at the [illegible] this afternoon, believes [illegible] prosperity of the nation [illegible] and must surely be based [illegible] sound structure to with[illegible] influences of a national campaign with its promise [illegible] change of national [illegible]

[illegible] has many agencies [illegible] at his command and [illegible] of them, it was [illegible] been favorable and [illegible] that, taken by and [illegible] business conditions [illegible] today than they were a [illegible]

[illegible] has hope that this [illegible] will be reflected [illegible] finances and that [illegible] March and June next [illegible] the administration [illegible] in the Treasury. [illegible] entertains this hope [illegible] the fact the last [illegible] fixed a lower tax rate [illegible] felt by the financial [illegible] the government near the [illegible] the present fiscal year.

[illegible] MISINTERPRETED

[illegible] President has not relin[illegible] his determination to bal[illegible] the budget for the present fis[illegible] the last of his administra[illegible] despite recent controversy [illegible] it is still possible to [illegible] the $94,000,000 deficit pre[illegible] by Director Lord of the [illegible]. Mr. Coolidge feels that [illegible] Lord's Chicago speech a week [illegible] ago was misinterpreted and [illegible] as a result the country was led [illegible] that a deficit near $100,-[illegible] a certainty.

[illegible], the President, holding his [illegible] knife ready to pare unneces[illegible] expenses, says that balancing [illegible] budget depends more upon [illegible]

(Continued on Page 2, Column 3)

Will Rogers Remarks:

NEW YORK, Oct. 30.—[To the Editor of The Times:] I will say one thing about this campaign, after running for months without an "issue" they have finally found one, that is, the Republicans have. It's Smith, that's their issue.

Al sure is drawing the crowds. If I was him I wouldn't care whether I was elected or not. He can go in vaudeville and make more than a President, cause there is always plenty of things to denounce as long as there is a Republican administration.

Coolidge won't come out for either side, he is afraid it will be held against him in 1932. Paste that in your hat and remember it. I am the original Coolidge-in-'32 man.

Yours,
WILL ROGERS.

RAIL WAGE RISE URGED

Board Reports to Coolidge

Increase Favored for 66,000 on Western Lines With Retroactive Clause

Two Proposals Submitted and President Has Hopes of Averting Strike

WASHINGTON, Oct. 30. (AP)—Increases of wages for 66,000 employees of western railroads were recommended to President Coolidge today by an emergency board, headed by James R. Garfield, appointed to investigate a controversy which has threatened a strike in the territory. The board, whose findings will go to the railroad executives and unions concerned, suggests an alternative method of awarding the wage increase and recommended that the additional pay be granted retroactively, effective May 1, 1928.

In explaining its findings, the board suggested that a 6 1-2 per cent increase for conductors, brakemen, yardmen, flagmen and baggagemen in western territory would be justified if put into effect without any change in the present rules governing working service. At the same time, the railroads have tendered a 7 1-2 per cent increase provided that the unions will agree to the elimination of wage-contract provisions which hinder the operation of trains with double engines and which limit the tonnage of freight allowed on a single train.

ELECTION PROPOSED

It was suggested in the report that the two proposals for a 6 1-2

(Continued on Page 2, Column 5)

THE DAY'S NEWS SUMMED UP

[illegible] Radio, Page 7, Part [illegible] Women's Pages, Clubs and Society, Page 6, Part II; Markets and [illegible], Pages 10, 11, 12, 13, 14, [illegible]; Comics, Page 6, Part III.

[illegible] OF SOUTHERN COUNTIES. Page 10, Part II.

[illegible] Page 12, [illegible]

[illegible] Page 6, [illegible]

[illegible] appears to [illegible] Davis at [illegible] Page [illegible]

[illegible] will be [illegible] Page 1, [illegible]

[illegible] in East [illegible] for [illegible]

[illegible] and [illegible] Page 2, [illegible]

[illegible] good will [illegible] Part II. [illegible] calls [illegible] for po[illegible]

[illegible] obtain [illegible] voiced [illegible] Page 1, [illegible]

[illegible] for [illegible] women [illegible] Part II.

[illegible] Angeles [illegible] against [illegible] Page [illegible]

[illegible] figures in [illegible], Part I.

[illegible] posers to Smith on Utopian proposals. Page 1, Part I.

Kellogg calls on voter to retain Coolidge prosperity policies by electing Hoover. Page 1, Part I.

Hoover hears good reports and works on final speeches. Page 3, Part I.

Smith prepares for final drive, opening at Newark tonight. Page 3, Part I.

Careful survey indicates that Colorado will give Hoover a minimum of 40,000. Page 2, Part I.

Misrepresentation of Woodrow Wilson's prohibition views laid to Gov. Smith by Anti-Saloon leader. Page 8, Part I.

Senator Borah answers Smith criticism on power development stand. Page 8, Part I.

Senator Robinson raps Hoover over flood-relief question. Page 8, Part I.

GENERAL EASTERN. Woman is thrust in furnace and badly burned. Page 5, Part I.

County election board controlling Cleveland ballots removed. Page 6, Part I.

WASHINGTON. Robert Lansing, Secretary of State under President Wilson, dies in his Washington home. Page 1, Part I.

Coolidge says prosperity so general that threatened budget deficit may be averted. Page 1, Part I.

Increase in western railway wages recommended to Coolidge. Page 1, Part I.

Bid asked on Salt Creek field oil as result of Sinclair contract invalidation. Page 4, Part I.

Television hangs on developments of future; impractical now, say radio experts. Page 5, Part I.

Federal Trade Commission digs into deals of Electric Bond and Share Company. Page 7, Part I.

FOREIGN. Graf Zeppelin nears Europe after besting gale. Page 1, Part I.

Extradition of Blackmer, oil witness, is believed near. Page 4, Part I.

Daughter of President Calles after wedding plans tour of world with her husband. Page 4, Part I.

REMEMBER THIS

[illegible] are able to forget [illegible] injuries, you [illegible] found one of the [illegible] of happiness.

STATESMAN SUCCUMBS

Robert Lansing Passes

Former Secretary of State Played Prominent Part in War Diplomacy

Career Came to Close When Wilson Forced Him to Quit Cabinet

WASHINGTON, Oct. 30. (AP)—Robert Lansing, Secretary of State under Woodrow Wilson during the entire period of America's participation in the World War, died at his home here today, the victim of heart disease.

The former Secretary, who resigned from the Cabinet after a rebuke from Mr. Wilson, had been ill for about four weeks. He died at 4:20 o'clock this afternoon at his home on Eighteenth street. Mrs. Lansing and two sisters, Misses Kate and Emma, were at the bedside.

It was not generally known that Mr. Lansing, who had retired markedly from the public eye in recent months, was in a critical condition, although he had been semiconscious for three days. Dr. Sterling Ruffing, his physician, said that death was due to myocarditis and that Mr. Lansing had become acutely ill about four weeks ago after his return from his summer home at Henderson Harbor, N. Y. The physician added that the former Secretary had suffered from the ailment for several years, but that it had not become alarming until the attack which brought about his death.

No arrangements had been made early tonight for Mr. Lansing's funeral.

TRIO DISSOLVED

Mr. Lansing's death marked the passing of the third of the trio who figured so prominently in America's international policies prior to and during the war, President Wilson and William J. Bryan, the predecessor of Mr. Lansing as head of the State Department, having preceded him.

Like Mr. Lansing, Mr. Bryan also had retired from the Wilson Cabinet because of differences with his chief. Mr. Bryan objected to the Wilson foreign policies while Mr. Lansing ostensibly incurred the President's disfavor because he called Cabinet meetings while the war President was ill.

Those familiar with the activities of the government in the trying period of the war, however, declared the breach between Lansing and Wilson even antedated the entry of the United States into the conflict and almost reached the breaking point in 1917 when the Secretary of State issued a statement saying America was daily being drawn nearer and nearer to the conflict. There were other differences over details of the Paris peace treaty, including the League of Nations covenant, but the break at that time was averted.

BREAKING POINT

Toward the end of his administration, Mr. Lansing dealt with his chief entirely in writing and the action of the Secretary of State in calling a Cabinet meeting without orders from the President proved to be the breaking point.

At the time this Cabinet meeting was called, the air was filled with alarming rumors as to Mr. Wilson's condition and there was even talk of what Congress might do to turn over the executive duties to Vice-President Marshall. There was gossip of action by Senators to determine whether the nation actually had a President capable of performing his Constitutional duties. These rumors, all of which were quickly disposed of, nevertheless were widely credited when Secretary Lansing called the celebrated meeting of the Cabinet.

WILSON IRKED

Mr. Wilson was informed of the action by his secretary, Joseph Tumulty, and was greatly disturbed. He sent a message to the meeting by his personal physician, Rear-Admiral Grayson, asking the purpose of the gathering. The admiral occupied Mr. Wilson's chair at the table, and in response to questions as to the President's ability to perform his duties, he told the Secretaries that the President was in control of all of his faculties and wanted to be informed by what authority the Cabinet was called together.

Before Mr. Lansing could reply, the story told at the time said, some one asked Admiral Grayson to assure the President that his aides only wanted to inquire of his health and to send him loyalty. The meeting then broke up, but even that did not end the so-called Cabinet conferences. It was the opinion of those closest to the controversy, however, that Mr. Wilson did not know this. At any rate the Presi-

(Continued on Page 2, Column 6)

Month-End Rentals

If you plan on moving within the next few days, you can simplify matters by doing your house-hunting through Times Want Ads. As a rule, month-end listings are unusually attractive.

TIMES WANT ADS

It Will Put Us Back on the Right Road!

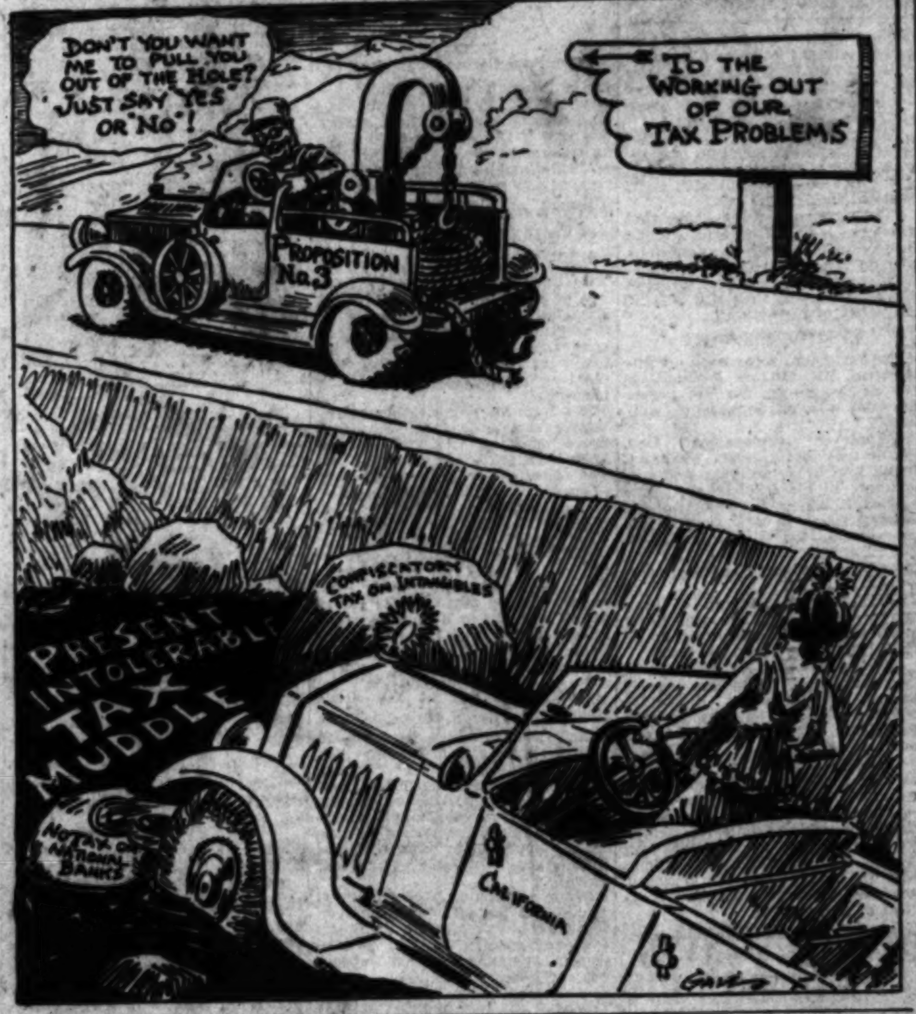

END COMES TO HUDNUT IN FRANCE

Millionaire Perfume Man, Victim of Heart Disease, Dies at Resort Villa

NICE (France) Oct. 30. (AP)—Richard Hudnut, millionaire American perfume manufacturer, died this evening at the Chateau Juan at Juan Les Pins, a resort near here.

Heart disease was the cause of death.

Mr. Hudnut owned a villa at the resort at which he spent much of his time in recent years. His perfume-manufacturing business is in New York. In 1921 he married the mother of Winifred (Shaughnessy) Hudnut, known on the stage as Natacha Rambova, who was the second wife of the late Rudolph Valentino.

Wilmington Woman Missing at French Port

BOULOGNE (France) Oct. 30. (AP) Mrs. Keta Geithner of Wilmington, Cal., was sought by the police tonight, who feared some accident may have befallen her because of mental trouble from which she is said to have suffered.

She had been refused admittance at Folkestone, Eng., because of her mental condition. After being returned here steamship authorities placed her in care of American Vice-Consul Corcoran. He arranged for her to stay at a local hotel until he could communicate with her husband in California.

The next morning Mrs. Geithner and her daughter had disappeared and have no tbeen found in the two days that have elapsed. They were reported to be penniless. The police search is being concentrated along the docks. The maiden name of Mrs. Geithner was given as Agerbacher.

Wife Charges Talking Strike

SAN RAFAEL, Oct. 30. (AP)—Mrs. Mabel L. Bonny of Sausalito today filed suit for divorce on the grounds Bonny went on a "talking strike." She said he refused to talk to her for weeks at a time. A property settlement was reported effected out of court.

The Bonnys were married in Paris in 1899.

E. T. Stotesbury Hurt Seriously in Traffic Crash

PHILADELPHIA, Oct. 30. (AP)—Edward T. Stotesbury, president of Drexel & Co. and widely known banker and financier, was injured seriously tonight in an automobile collision in Fairmount Park.

Mr. Stotesbury's car, driven by a chauffeur, collided with one driven by James Sanders, a negro. Both automobiles were wrecked.

Authorities say the banker's condition is serious, due to loss of blood. He suffered many lacerations on the face and hands.

Ballonists Make Water Landing

GRANITE CITY (Ill.) Oct. 30. (AP) The first successful landing of a lighter-than-air aircraft on water was accomplished on Horseshe Lake near here today by army officers from Scott Field, Ill., who brought the TC-5, a nonrigid dirigible, to the surface of the water and performed a mock rescue of a balloonist whose balloon, theoretically, had fallen into the water.

The ship was in command of Lieut. Ed H. White of Scott Field and Lieut. Ralph E. Holmes was the "rescued balloonist."

Refiners Lower Price of Sugar

SAN FRANCISCO, Oct. 30. (AP)—A cut of 15 cents a hundred pounds in the wholesale price of granulated cane sugar was announced today by the California-Hawaiian Sugar Refining Company, making the new price $5.10.

Dealers said the price was the lowest since December, 1914. Production of huge raw-sugar crops, particularly in Cuba and Java, was given as the reason for reducing the price.

Bernard Estate Value Revealed

NEW YORK, Oct. 30. (AP)—A transfer tax appraisal filed today revealed that Sam Bernard, the comedian who died May 17, 1927, left a gross estate of $750,739 with a net value of $686,443.

The widow, Mrs. Florence Bernard, received a life interest in $290,500. Ten charitable organizations got $1000 each. Provision also was made for Bernard's two children.

CLEAR SKIES TO FOLLOW STATE RAINS

Moisture in Mountainous Region Turns Into Snow; Eureka Leads in Fall

SAN FRANCISCO, Oct. 30. (Exclusive)—Continued eastward movement of a low-pressure area brought a forecast of clearing skies for tomorrow following general rains in Northern and Central California again today. The heaviest precipitation was at Eureka, where considerably more than an inch has fallen in the last forty-eight hours.

Falling temperatures in the mountain regions turned the rain into snow there. At Summit, three inches was recorded in the last twenty-four hours. This is the deepest registration of snow at that point so far this season.

Rainfall figures from northern stations to 5 p.m.:

	Last 24 hrs.	Seasonal to date	Seasonal last year
Eureka	.15	2.18	2.65
Red Bluff	.04	.12	1.57
Sacramento	.14	.15	1.22
San Francisco	.02	.16	1.09
San Jose	.10	.11	.65
Stockton	.02	.02	.34

NORTHERN RAINS END FIRE SEASON

SACRAMENTO, Oct. 30. (AP)—California's fire season, at least in the northern part of the State, is a thing of the past, it was announced today at the office of M. B. Pratt, State forester. Recent rains in the north have reduced the fire risk to a minimum, Pratt stated.

"We will proceed now," Pratt said, "to the business of computing fire losses for the past season. It is impossible to say exactly, but it is safe to predict that the total will be one of the largest in the State's history.

"The greatest loss is not in timber, as in other years, thanks to the vigilance of wardens in heavily wooded sections, but runs mostly to destroyed grain, improvements and range."

CLOUDY WEATHER FORECAST FOR TODAY

Los Angeles and vicinity had best take a look at the skies today before starting to work or bridge luncheons without taking along the raincoat or telling James to put the top of the car up.

Cloudy, unsettled weather is due today and Thursday with probable occasional showers, according to an announcement by the Weather Bureau.

Blimp Torn by Weather Vane

LAKEHURST (N. J.) Oct. 30. (AP) A hole was ripped in the aft of the nonrigid airship J-3 and about 25,000 cubic feet of helium was lost when the ship struck a weather vane as it was descending to the naval air station late today.

Lieut. Carl Lange and nine student officers were aboard. No one was hurt.

"SPIRIT OF AUSTRALIA" LANDS AT BROKEN HILL

SYDNEY (Australia) Oct. 30. (AP) The airplane Spirit of Australia, piloted by Capt. Frank Hurley, landed at Broken Hill, N.S.W., today, having covered 600 miles of a projected 22,000-mile flight from Sydney to England and back. The flight will be resumed at daybreak.

BLIND EYE MAY SEE AGAIN

Man's Cornea Lens Transplanted to Another's Optic in Daring Attempt to Foil Cataract

NEW YORK, Oct. 30. (Exclusive)—Their interest aroused by what is called one of the most daring and delicate operations ever performed on the human eye, ophthalmists are waiting the removal of bandages from the right eye of Bert Ferguson in the Eye and Ear Hospital. On Ferguson's eye has been transplanted the cornea lens of another human eye. If the operatio nis successful, Ferguson will be able to see.

Ferguson, who is 32 years of age, has one glass eye and the other eye was so obscured by a cataract that he had extremely weak vision. Charles E. Greenblatt, 32, recently was found to be suffering from eye tumor. As it failed to respond to treatment it was decided to remove the affected eye.

Although the tumor has made the eye almost valueless to Greenblatt, the cornea was perfect and while the tissue in Greenblatt's eye was still alive it was transplanted on the weakened cornea of Ferguson's eye. It will be ten days or two weeks before the result will be known.

POSERS PUT TO ALFRED

Hughes Batters Air Castles

Smith Asked to Explain Just How Farm Relief Would be Made So Easy

Likewise He Wants to Know Governor's Exact Position on Power Operation

WORCESTER (Mass.) Oct. 30. (AP)—Making his fourth campaign speech in support of Herbert Hoover, Charles E. Hughes stirred a large audience to cheers tonight when he declared his belief that the Republican nominee "is the man best qualified to assume the responsibilities and to meet the exacting requirements of the greatest office in the world."

Asserting that the American people want an administration which "will have affirmative, constructive policies," he added that they will "not trust themselves to new converts, whose conversion has taken place overnight for the sake of getting office."

The former Secretary of State again aroused enthusiasm when he expressed belief that the people of the United States "are not going to take a chance on novel promises, so new that they have been made since the Democratic convention and have not even found a place in the Democratic platform."

COOLIDGE LAUDED

Characterizing extravagance in public administration as "the bane of our country," Mr. Hughes was applauded vigorously when he added, "We need the standards of New England thrift and the nation has been fortunate in having a distinguished son of New England to maintain these standards in the Federal administration."

Referring to the administration of President Coolidge as an example of economy in government such as "rarely, if ever" has been seen in this country, Mr. Hughes asserted that the results of Gov. Smith's administration in New York "do not recommend him as qualified to be put in charge of the financial administration of the Federal government."

Mr. Hughes declared that a Re[illegible] [illegible] would [illegible] assure maintenance of the protective tariff and an economical administration, but also will protect the country "against the invasion of disastrous policies."

"Gov. Smith indorses policies," said Mr. Hughes, "if I understand him aright, which would introduce government into business on a large scale with a vast increase of bureaucrats."

The former Secretary of State then declared that he has not heard any answer to "certain definite questions," which the speaker recently put to Gov. Smith on farm relief.

FARM PROPOSITION

"I asked, with respect to the McNary-Haugen bill," he continued, "is Gov. Smith for the imposition of the equalization fee by the government? Does he not know that it is a component and necessary part of that plan that the government must buy and sell, or appoint agents to buy and sell, farm products on behalf of the government so as to make the equalization fee effective? If he does know this will he explain how the scheme would operate otherwise? If he does know that, is he for it?

"Now that is a simple question which tests what he means when he says that he is for something (in principle.) I have not heard any answer. If it is his plan to have the government introduced into this enterprise, is it not clear that this is the most gigantic program of government in commercial business ever proposed in this country? And, as I have said, both the West and East are entitled to know where the Governor stands on this

(Continued on Page 2, Column 1)

PRIDE OF SKY SPEEDS ON

Zeppelin Nearing Europe's Coast

Craft Reported as 700 Miles Off Ireland With Clear Weather Ahead

Sky Liner Expected Back at Home Port Late Today; Germany Elated

LONDON, Oct. 30. (AP)—A radio report to the Associated Press, relayed by the British steamship Ansonia, from the Dutch steamer Westerdijk, said the Graf Zeppelin had passed over it at 12:15 a.m., G.M.T. (7:15 p.m., eastern standard time.)

The position of the Westerdijk was given as 48:47 north latitude, 22:08 west longitude, or about 700 miles southwest of Fastnet, Ireland. The captain of the Dutch steamer reported the dirigible was steering about southeast true. The north wind was of moderate force and the weather fair.

NEW YORK, Oct. 30. (AP)—The Radio Marine Corporation reported tonight it had picked up a message from the Holland America liner Ryndam stating that it had sighted the Graf Zeppelin at 7:15 p.m., eastern standard time.

The ship gave its position as latitude 48:47 north, longitude 20:08 west. It reported the dirigible was steering "about southeast," that the wind was north and the weather fair.

GERMANY ELATED AT PROGRESS OF FLIGHT

FRIEDRICHSHAFEN (Germany) Oct. 30. (AP)—With the welcome information this evening that the Graf Zeppelin is more than halfway across the Atlantic on her homing flight and has entered a zone of fine weather, the spirits of the German public rose perceptibly. The reports of the earlier part of the flight with tales of stormy weather had caused some misgivings.

It is estimated that the dirigible up to noon, eastern standard time, had covered about 2800 miles in thirty-four flying hours. Not all of this was on a direct course, however, for [illegible] had been forced to guide the great ship around a storm.

EXPECTED SOON

It is calculated that if the weather continues fine the airship may be expected to complete its first round-trip commercial crossing of the Atlantic by air tomorrow evening. Whether it will land here at that time or await daylight on Thursday depends on weather conditions.

Once more great activity prevails at the Zeppelin works, where preparations are being rushed for the arrival of its greatest product. Precautions are being taken for the safety of the passengers of the dirigible who might be overwhelmed by the impetuous enthusiasm of the crowds already assembling. It is thought that even more persons will be on hand to welcome the airship than assembled to see the take-off. The hotels already are crowded. Reservations have been made for many government officials, including the Minister of Transportation and the President of the State of Wurttemberg.

FATE UNDECIDED

The police and German bureaucracy have been struggling to determine the status of Clarence Terhune, the youth who slipped oboard the dirigible at Lakehurst without permission or passport. Preliminary discussions have decided that he cannot be indicted for an attempt to defraud the Zeppelin company of fare since Dr. Eckener had announced before the take-off that he could accept no more paying passengers.

He even may escape a fine of $[illegible]

(Continued on Page 2, Column 4)

KELLOGG DECRIES CHANGE

Secretary of State Calls on Voters to Retain Coolidge Prosperity Through Hoover

WASHINGTON, Oct. 30. (AP)—Secretary Kellogg tonight declared that Herbert Hoover, the Republican Presidential candidate, can "be depended on to carry forward the work which has been so successfully performed by President Coolidge."

Speaking from broadcasting station WMAL, the Secretary of State opened his address with the statement that the issues in the campaign were largely economic and declared that "parties must principally be judged by the result of legislation and of administration and with the country prosperous and happy as it is, I ask whether there is any reason at this time for a change."

HOOVER KNOWS COUNTRY

"I believe that the country in general has the utmost confidence in the uprightness, the integrity and the high purpose of President Coolidge," he continued. "We have nominated as his successor a man of the same high purpose, a man of courage and vision who has been closely connected with the counsels of the administration and has admirably conducted a great and growing department, which, as much as any department, if not more, has to do with the industrial and economic well-being of the country.

"Mr. Hoover knows the country from east to west and north to south and realizes the special needs of the various sections, and, in addition to the very unusual grasp of domestic problems, has a remarkable knowledge of our foreign commerce, which plays such an important part in our national prosperity."

Secretary Kellogg reviewed the achievements of the Coolidge administration, reciting the reduction of the national debt, tax reductions, the finding of foreign markets for agricultural products and numerous other national problems which have been settled, and then declared that Hoover could be depended upon to carry on the President's successful work.

Describing Hoover as having greater knowledge of the nation's complex problems of trade and commerce than any other man in the country, Secretary Kellogg also said that Hoover was particularly qualified to deal with the development of waterways.

"He is an enthusiastic believer in the development of the Mississippi River and other rivers in the country and also in the great project of the construction of the St. Lawrence River canal to connect the great lakes with the ocean," Secretary Kellogg said.

FILED WATERWAY REPORT

He added that Hoover, as president of the American commission, filed the report advising the con-

(Continued on Page 2, Column 3)

HUGHES UPSETS SMITH FANCIES

Cold Logic Turned on Plans for Modern Utopia

Government Operation Held Dangerous Policy

"Al's Trend That Way Said to be Inevitable

(Continued from First Page)

question. If he does not know where he stands, then I suppose that would explain why he has said that he would appoint a commission."

POWER ISSUE

Turning to the question of power, Mr. Hughes asserted that Gov. Smith has not stated, "despite his constant protestations of entire candor on the platform, in language that anybody can understand," whether he favors government operation of hydroelectrical plants.

"There is no issue on government control between him and Mr. Hoover," said Mr. Hughes. "Is Gov. Smith in favor of the building by the government of transmission lines and distributing electrical power? Does he propose that the government should undertake the generation and sale and distribution of power? If so, and he could have his way, we should have to contemplate a vast governmental business in the future with new bureaus and a host of offices with all the difficulties which adhere in governmental business administration.

"Now, if Gov. Smith does not favor the government going into the business of operation, then let him say so distinctly and he and Mr. Hoover will be found much closer together."

MINOR QUESTION

Reiterating that he does not consider prohibition a real issue in the campaign, Mr. Hughes recalled that in a recent campaign speech he had stated "certain inescapable facts."

"Gov. Smith has made a long speech in an attempted answer," he continued, "but he has not met or questioned one of these facts. He has not questioned that the Eighteenth Amendment is a part of the Constitution and that it can be changed only by the vote of thirty-six States. He has not questioned that Congress cannot authorize that which the Constitution expressly forbids.

"Gov. Smith says he will appeal to the people," said Mr. Hughes. "That is a good method, but in this case he will be dealing with the Federal Constitution, which requires the action of thirty-six States. That is quite different from an appeal to the people with respect to legislation or even the constitution of a State.

"If it is not a sham battle over prohibition," he asked, "why is Gov. Smith not asking the people to elect a Congress favorable to his liquor program? Why does he state that the Democratic candidates for Congress are free to run as drys, if they see fit? . . .

LIQUOR PROBLEM

"Gov. Smith tells us he has telegraphed to members of Congress to ascertain whether they are with him in his tariff policy. If this is not a sham battle over prohibition, why has he not telegraphed the Democratic members of Congress to find out whether they are with him in his proposals as to prohibition? If this is not a sham battle, why are the Democratic leaders in the South and West advising their followers that Gov. Smith will be helpless to accomplish what he advocates? If this is not a sham battle why are the majority of the Democratic candidates for the House and Senate running on a platform pledging themselves to support the Eighteenth Amendment and the Volstead Act?"

Mr. Hughes said his answer to Gov. Smith's question as to whether he—Hughes—is satisfied with present conditions is "most decidedly—no, I am not satisfied."

"But I must add," he continued, "that I do not wish to see matters made worse and that I believe that would be the result of his (Smith's) election. He would not change the Constitution or the laws, but I believe there would ensue greater demoralization than we have had and that the difficulties of obtaining even the measure of enforcement that we now have would be far greater."

ARGUMENT RIPPED

With Gov. Smith in the Presidency, Mr. Hughes declared, "the country would not believe that the prohibition policy was being fairly and honestly tested" and enforcement under a Smith administration "certainly would not be any easier."

"Gov. Smith might raise his hand to heaven and swear that he was trying to enforce the prohibitory law," said Mr. Hughes, "but the country would not accept any performance by his administration as an adequate test. Without questioning his sincerity—although I do not believe that he thinks he would enforce the law—I am quite confident the country would never accept enforcement by a wet as a test of prohibition."

TARIFF DISCUSSED

Mr. Hughes gave considerable time to a discussion of the Democratic tariff position, asserting that the party always has pledged fairness to all interests, but that "we do not trust their opinion on what is fair."

"Gov. Smith," he said, "says the Democratic party will not approve any changes which will interfere with 'American standards of living and level of wages.' That is precisely what the Democratic party has always promised, but its record shows that it does not know how to maintain the American standard of living and level of wages. How can you trust the application of the principle of protection to those who have never believed in it?"

Referring to Gov. Smith's receipt of telegrams from members of Congress giving assurance of support of the Democratic candidate's tariff position, Mr. Hughes said:

"The significant thing about that statement is that Gov. Smith found it necessary to ask for assurance. You do not have to ask for assurance from the Republican members of Congress that they will support the policy of protection."

TEST OF ECONOMY

The test of an economical administration, Mr. Hughes declared, is "in its success in meeting proper demands without inordinate outlays."

"Whatever explanation Gov. Smith may have, and I have not found him to be accurate and satisfactory in his financial criticisms and explanations, the results of his administration in New York do not recommend him as qualified to be put in charge of the financial administration of the Federal government."

Discussing the question of the qualifications of the two candidates, Mr. Hughes said there seems to be "but little room for hesitation."

"In the range of his activities as Governor, Gov. Smith has hardly touched the important difficulties which he would have to face as President. I do not think he knows much about them."

"Qualifications for our highest office are not produced overnight," he concluded. "I should be the last to set store by mere knowledge of books or by the detachment of those who know very little of the way in which our government functions. Mr. Hoover is not of the detached academic class. He is the most practical of men."

ARCTIC EXPLORER BARS COLLEGE ATHLETES AS UNFIT FOR ORDEAL

CHICAGO, Oct. 30. (Exclusive)—The college athlete is a "flash in the pan on a two-year ice marathon," said Viljhalmar Stefansson, Arctic explorer today, in discussing the men he chooses to accompany him on his perilous journeys. Continuing, he said:

"The college athlete pans out below the average of men I have taken to the Arctic, so I leave him at home. I should like to live with the men who ask to accompany me—live with them for months before we start. Then I could make the right selections and have only amiable company.

"Cold and hunger are hardships that real men face cheerfully. The worst possible drag on an Arctic trip is a crank or a grouch. He can make everybody in the party miserable, so, as far as possible, I bar them. I ignore the physique of men in picking my crews, but choose them for their dispositions."

ROSY SKY GIVES COOLIDGE JOY

(Continued from First Page)

receipts of the government and its expenditures, and that receipts rest upon general business conditions. Therefore, he has reason to be optimistic, not alone about the present state of affairs in the business world but about the prospects for continuance of prosperity all along the line.

IMPORTS KEEP UP

American imports, according to the President's information are keeping up with exports also running high, and while exports fail to bring in direct revenue the profits that accrue from good business conditions means that the government will collect increased income taxes to help swell the treasury fund and offset the deficit that has been threatened.

President Coolidge is anxiously awaiting Congressional action on the Boulder Dam project as it will be certain to have an effect upon the balanced budget. It will require an appropriation which will of necessity be felt this last half of the fiscal year.

Yet Mr. Coolidge finds his anxiety on this point somewhat lessened by the fact that there are a number of appropration items which are now going out of the field of expenditures such as the work on the Ohio River which possibly could balance Boulder Dam financial requirements.

KELLOGG TALKS AGAINST CHANGE

(Continued from First Page)

struction of the St. Lawrence River Canal. "Not only as an entirely feasible project but imperative for the relief and development of the great area in the Middle West." In event Canada will not co-operate in the construction of the canal, Secretary Kellogg said Hoover would "push vigorously" for an all-American route project.

Secretary Kellogg said Hoover "is a natural leader of men, one who seems always the most earnest co-operator of those who work with him."

"His vision," the Secretary said, "takes in the needs of the whole country. He has proved what he can do in organizing and carrying through the greatest humanitarian work in history. Equally he has proved his power in assuring the growth and prosperity of his country. His commercial ideas are sound. There is nothing sectional in his thinking or his acting. The south and west mean as much to him as the north and east. In all these reasons I know that if he is elected he will make a great President of the whole United States."

Argentine Seeks Better Prices

BUENOS AIRES, Oct. 30. (AP)—President Yrigoyen summoned the managers of cereal exporting concerns yesterday to discuss with them joint action in order to obtain the best prices in foreign markets for Argentine products.

The managers suggested that the government should grant loans to farmers to permit them to await a favorable opportunity to sell their crops.

SAN JOSE WILL HOLD TORCHLIGHT PARADE

SAN JOSE, Oct. 30. (AP)—A torchlight parade will be held here Friday night by Republican supporters of Herbert Hoover's candidacy for President. A mass meeting will be held on the San Jose High School grounds. John L. McNab of San Francisco, who nominated Hoover at the Kansas City National Convention, will be a speaker.

AIRSHIP RACES TOWARD HOME

Zeppelin Defeats Gale and Nears Europe

Better Weather Due on Last Portion of Trip

Ship Reports Sighting Craft Going Eastward

(Continued from First Page)

for entering the country without a passport. United States Consul Kehl of Stuttgart is coming here tomorrow and if Dr. Eckener gives a favorable report of the youth the Consul will furnish him with such papers as are necessary.

BETTER CONDITIONS PREVAILING FOR CRAFT

NEW YORK, Oct. 30. (AP)—The second day of the homeward journey of the German dirigible Graf Zeppelin found the huge air liner over mid-Atlantic with the likelihood that she will not reach her home port much before tomorrow night or perhaps even Thursday morning.

Met with varying weather conditions, first a favoring tail wind that drove her along at a fast clip and later by a southeast gale that she was forced to buck, the Graf Zeppelin tonight is in a high-pressure area extending as far as the Spanish coast holding out the prospect of a smoother passage.

Earlier reports placed the air liner far to the north, well in the northern steamship lane, but other messages indicated that she was swinging in a southerly direction headed in the direction of the French and Spanish coast.

SHIP TALKS TO HER

During the day at least one steamship, the westward-bound Mauretania, was in communication with the great ship of the air which now is completing the first round-trip trans-Atlantic commercial air voyage in history. One other ship, the German vessel Munchen, reported the Zeppelin, stating that the airship appeared to have completed half of her 4000-mile homeward journey.

While messages giving the exact position of the dirigible were rare, there was ample word, both directly from the Zeppelin and from other souces that all was well aboard her. Although she had fought a southeast gale for part of today's run, she did not appear to have suffered unduly nor enough to arouse any apprehensions such as on her trip to the United States when a hole was torn in her port stabilizer by the wind.

The difficulty of determining the exact position of the ship was illustrated by conflicting messages received during the day. These messages all agreed in placing the Zeppelin north of the forty-fifth degree of latitude which strikes Central France, but differed as to how far north she was. Weather conditions suggested the likelihood that she might strike farther south in the direction of the Spanish coast.

A direct message received at Friedrichshafen late today from the Graf Zeppelin said that at 12:15 a.m., Greenwich meridian time, (7 a.m. eastern standard time) she was in latitude 45 north and longitude 41 west. This placed her approximately 550 miles east and slightly south of Cape Race, Newfoundland.

At this time the ship had won her way through a low-pressure area and had entered a more favorable region where she was able to average about seventy-five miles an hour. All was reported well.

Earlier in the day the Mauretania had reported that she was in communication with the Zeppelin. The Mauretania's first message placed the air liner in approximately the same position as that given by the Graf at the same hour. A later message from the Mauretania, however, gave the air ship's corrected position at this time as 52.30 north and 40.30 west. This would have placed it much farther to the north, although about in the same longitude.

SOME CONFLICT

While the message from Friedrichshafen gave the more southerly position as coming directly from the Graf Zeppelin, a later message reported by the Marine Corporation placed the Zeppelin in the more northerly position reported by the Mauretania. The message stated that the steamship Catulin had reported sighting the air liner in latitude 52.30 north and longitude 37.40 west at 10:40 a.m. eastern standard time. This placed the ship about 730 miles northeast of Cape Race and indicated fair progress from the time the Mauretania's report.

The ship is expected home tomorrow night. Even then she may not be able to land, but will have to cruise around, possibly as far as Berlin until morning before being returned to her hangar whence she started, the 11th inst., on her historic trans-Atlantic voyages.

WEATHER REPORT SHOWS STRONG WINDS

LONDON, Oct. 30. (AP)—The meteorologist of the Air Ministry tonight said that exceedingly strong northwesterly winds, reaching gale force in some places, prevail in the North Atlantic from midocean to the Irish coast. A few heavy showers may be expected, but visibility, for the most part, will be good. These conditions should continue throughout the night.

A strong west wind is blowing tonight along the Irish west coast. These winds would be helpful to the Graf Zeppelin on its eastward flight.

BRAZIL SIMPLIFIES CUSTOMS

GENEVA, Oct. 30. (AP)—Brazil informed the League of Nations' economic committee today that the Brazilian Senate has ratified a convention for the simplification of customs formalities concluded in November, 1923, at Geneva.

WORLD WAR FIGURE PASSES OFF STAGE

Robert Lansing

ROBERT LANSING CAREER CLOSED

Ex-Secretary of State Dies in Washington

Service Under Wilson Ended in Notable Clash

President Voices Sorrow at His Passing

(Continued from First Page)

dent finally took action to end them and on February 13, 1920, copies of a sharp exchange between Mr. Wilson and his Secretary of State were made public, dealing with the Cabinet meetings. This exchange included a brief letter of resignation from Mr. Lansing.

SUCCEEDED BRYAN

Robert Lansing became head of the State Department directly as a result of the disagreement of President Wilson and Mr. Bryan over the Lusitania notes. At the time Mr. Lansing was counsellor of the department and while his name was signed to subsequent notes to Germany, they were written by the war-time President.

There was also talk that Mr. Lansing disagreed with his chief over the United States' policy toward Mexico. In the Senate Foreign Relations Committee he was regarded as a trained diplomat and was held in high esteem. Even in calling the Cabinet conferences during the Wilson administration, he believed he was following the precedent set during the time President Garfield was hovering between life and death after being shot by an assassin.

Mr. Lansing was 64 years of age. He was born at Watertown, N. Y., and entered the State Department in 1914 as a counsellor, but before this he had represented the United States on various arbitration treaties for more than twenty years. He was a graduate of Amherst and a lawyer by profession.

COOLIDGE CONDOLES

President Coolidge immediately sent a letter to Mrs. Lansing when he heard of her husband's death.

"I have learned with deep sorrow of the passing of your distinguished husband," the President wrote, "the sad news will be a shock not alone to a host of intimate friends but as well to those both here and abroad who are familiar with the important part he played in international affairs for so many years.

"His work in the Department of State, culminating with his service as Secretary of State during the trying period of a great war and his subsequent part in establishing peace, assure him a place in history.

"Mrs. Coolidge joins me in heartfelt sympathy for you and for the members of your family."

Among other expressions of regret was one from Secretary of State Kellogg and another from Herbert Hoover, Republican nominee.

Secretary Kellogg said: "I was shocked to hear of the death of Robert Lansing. He was a personal friend of mine of long standing for whom I had the highest regard. He had a distinguished record as a public man, especially in the State Department. His death will be a loss to the country and deeply felt by his many friends."

"I am deeply grieved to learn of the death of Robert Lansing," Mr. Hoover said. "He was a great public servant who contributed much to his country's welfare."

DRYS FREED IN KILLING

VALDOSTA (Ga.) Oct. 30. (AP)—R. L. Hudson and his son, R. L. Hudson, Jr., prohibition agents, were acquitted by a jury in Federal Court here today of charges of the murder of Lawton Carroll during a chase of his automobile last year by enforcement officers.

CANADIAN IN ENTRY FIGHT WINS CLASH

Labor Department and Immigration Service Both Enjoined by Court

WASHINGTON, Oct. 30. (AP)—The District of Columbia Supreme Court today granted a temporary injunction restraining the Labor Department and the Immigration Service from denying John Graber the right to cross into the United States from Canada at Niagara Falls.

Graber lives in Canada and works in the United States. The courts recently held invalid an order of the Immigration Service permitting such a regulation and the Supreme Court refused to intervene.

It is the purpose of the immigration service to maintain its regulations even though court orders at Buffalo and Washington have given individual Canadian citizens the right to cross the border at will.

RAIL-WAGE PLAN GIVEN COOLIDGE

(Continued from First Page)

per cent increase without change of rules and a 7 1-2 per cent increase with elimination of the rules mentioned should be submitted to the railroad employees for an election by ballot, and that the carriers should abide by the decision.

In addition, the board suggests that the provision of an agreement between railroad executives and union chiefs made in Washington, under which individual carriers are to be given power to negotiate rule changes as to limits of tonnage on trains, use of double engines and other points should be put into effect.

WESTERN LINES AFFECTED

George T. Baker, Davis R. Dewey, Chester H. Rowell and W. P. Stacy, the members of the board, signed the unanimous finding. President Coolidge is understood to be hopeful that the proposals will furnish a method for settling the controversy and to have been assured that both the western railroads and the brotherhoods concerned are taking a reasonable attitude on the situation.

Under the Railway Labor Act by which the board was created, both carriers and unions are required legally to withhold any action which might interrupt railroad service for thirty days after the promulgation of the emergency board report; at the same time no compulsion is placed upon them to accept the findings.

All of the railroads in the western district, operating about 138,000 miles of line, are involved in the dispute.

Nevada Rushes Gas-Death Plans

RENO (Nev.) Oct. 30. (AP)—Plans for the construction of a new lethal gas house at the State Penitentiary at Carson City are being rushed by the prison authorities in consequence of the sentencing of Robert White of Elko to be executed there on January 13, next. The old gas house in which Cee John and Stanko Jukich were executed and which excited widespread discussion has been torn down. White, convicted of murder of Louis Lavell, in Elko, was taken to the prison at Carson City last night and placed in the condemned cell.

PRINCESS FRANCOISE WILL MARRY GREEK

BRUSSELS, Oct. 30. (AP)—The betrothal of Princess Francoise, daughter of the Duke of Guise, pretender to the French throne, to Prince Christopher of Greece, was confirmed officially at the Duke of Guise's house today. The date of the marriage will be decided next month. The ceremony probably will be in Italy. Prince Christopher has returned to Italy, having obtained the Duke's consent to the betrothal last Friday.

EVERY MORNING IN THE YEAR **Los Angeles Times** DAILY FOUNDED DEC. 4, 1881

The Times Building, First and Broadway. Phone MEtropolitan 0700.

90c per month DELIVERED BY CARRIER Single Copies, Daily 3 Cents Sunday, 10 Cents

By mail to Postal Zones 1 to 4 including California, Arizona, Nevada, Utah. Yearly $12.00; Monthly, $1.00; in Zone 5, including Colorado, Idaho, Montana, New Mexico, Oregon, Washington Yearly, $16.00; Monthly, $1.50; in Zones 6, 7 and 8, balance of States, Canada and Mexico Yearly, $18.00; Monthly $1.50. POSTAGE PREPAID.

Entered as second-class matter Dec. 4, 1881, at the Postoffice at Los Angeles, Cal. under the Act of March 3, 1879.

WEDNESDAY MORNING, OCTOBER 31, 1928. VOL. XLVII. NO. 333.

Football Eyes!

TAKE along eyes that will enable you to follow the ball in the fast play of Saturday's game.

Unusual Value 8-power Prism Binoculars $22.50 (Inc. leather case stamped with your name.)

"Sport" Glasses from $12.00

You have never really enjoyed football if you have been without field glasses!

Marshutz Optical Co. Established 1887 518 West Sixth Street Between Olive and Grand

At the Montmartre Cafe!

Fashion Revue

Of Futuristic Feminine Costumes Presented by The May Company

The modes of a century hence, as designed by an eminent New York artist. Presented by living models in an original May Company fashion revue at the Montmartre Cafe. Gowns of the twenty-first century for Madame and Mademoiselle!

Wednesday, Oct. 31

Luncheon 2:45 and 1:30

Supper Revue 9 o'clock

Flying costumes with feather wings — dinner and evening gowns of synthetic velvets and flexible metals—aviation and tennis costumes of chiffon and velvet—jeweled radio earphones used as ornaments.

THE MAY Co.

TAIT'S RESTAURANT 518 So. Broadway (Between 5th & 6th)

LUNCHEON BARGAIN 35c SPECIAL 35c

This Week Only—Oct. 29th to Nov. 3rd

Creamed Turkey on Toast with Mashed Potatoes Hot Rolls and Butter

DINNER SPECIALS Served from 5 to 9 P.M.

60c Grilled (10 oz.) Prime Rib Steak Spanish or Bordelaise Sauce Baked Potato Hot Rolls and Butter Cup of M.J.B. Coffee with Pure Cream 60c

75c Grilled "T" Bone Steak with Spanish or Bordelaise Sauce Baked Potato Hot Rolls and Butter Cup of M.J.B. Coffee with Pure Cream 75c

$29.75 TEA WAGON

"A rare find"—is the general exclamation over this fine mahogany tea wagon with its drop handle, gallery wheels, gracefully scalloped sides and sturdy service tray. This is indeed a rare find at this low price of.......... $29.75

Complete Home Furnishers

Birch-Smith Furniture Co. 737 So. Hill St.

Copeland DEPENDABLE ELECTRIC REFRIGERATION

QUIET CONVENIENT ECONOMICAL AS LOW AS $30 DOWN. "Copeland Always Leads"

2228 W. 7th St.

DUNKIRK 4412 WESTLAKE PARK

PILES Can be Cured Without Surgery

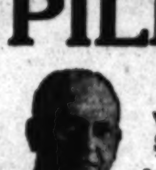

Send for Free Booklet on Rectal Diseases

G. W. FULLER, M.D. Rectal Specialist Room 902, Western Pacific Bldg. 1031 So. Broadway Los Angeles, Cal.

The Miramar Hotel and Hotel Apartments

SANTA MONICA, CALIFORNIA

Fronting on the Pacific Ocean—One of California's Great Residential and Resort Hotels—Sensible Prices for Hotel Rooms and Hotel Apartments—Wonderful Table d'Hote Meals. Popular Priced a la carte Service. Evening Dinner, $1.50. Dinner dances every Saturday evening, no cover charge.

OPERATED BY THE CHARLES B. HAMILTON HOTELS, INC. MORGAN S. TYLER, RESIDENT MANAGER

FOR RESERVATIONS PHONE HO. 2020

For a Rollicking, Festive Celebration Spend Your

HALLOWE'EN in HOLLYWOOD TONIGHT

at the Roosevelt's annual Hallowe'en party. All the ghosts, goblins and jim cracks that go with an old-fashioned Hallowe'en will be there. Special entertainment. Come out for a great evening with Hollywood's gayest and smartest crowd. Dine and Dance to Prof. Moore's superb music.

ROOSEVELT HOTEL HOLLYWOOD BLVD AT ORANGE DRIVE HOLLYWOOD, CALIFORNIA J. A. HADLEY, MANAGER

The Outstanding Local Event of the Campaign

A DEBATE

REV. "FIGHTING BOB" SHULER of Trinity Methodist Church

VS.

HON. J. R. FILES Former Gubernatorial Candidate of Iowa

Subject: "RESOLVED, that the Moral, Religious and Economic welfare of the nation will be better conserved by the election of Herbert Hoover than by the election of Alfred E. Smith."

PHILHARMONIC AUDITORIUM Fifth and Olive Streets

TOMORROW, THURSDAY, Nov. 1st, 8 p.m.

Reservations at Auditorium Box Office NOW.

(This Program will NOT be Broadcast by Radio)

YOUR OTHER CAR Just the kind of car you need can be found in— TIMES WANT ADS

...AIT'S
...STAURANT
...dway (Between 5th & 6th)
...HEON BARGAIN
...SPECIAL 35c
...Only—Oct. 29th to Nov. 3rd
...y on Toast with Mashed Potatoes
...Hot Rolls and Butter
...ER SPECIALS
...ved from 5 to 9 P.M.
...illed (10 oz.) Prime Rib Steak
...panish or Bordelaise Sauce
Baked Potato
...Hot Rolls and Butter
...Cup of M.J.B. Coffee with Pure Cream
60c
...illed "T" Bone Steak with
...panish or Bordelaise Sauce
Baked Potato
...Hot Rolls and Butter
...p of M.J.B. Coffee with Pure Cream
75c

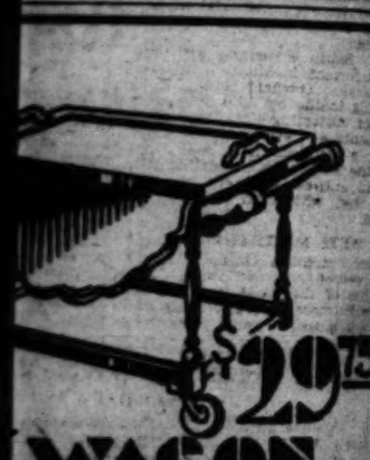

$29.75
...WAGON
—is the general exclamation over this tea wagon with its drop handle, artistically scalloped side-leaves and tray. This is indeed a ...low price of........... $29.75
...plete Home Furnishers
...Smith Furniture Co.

...RVATIONS PHONE HO. 2020
For a Rollicking, Festive Celebration Spend Your
...LOWE'EN in ...LLYWOOD ...ONIGHT
...'s annual Hallowe'en party. All the ... and jim cracks that go with an ... Hallowe'en will be there. Special enter... out for a great evening with Hol... and smartest crowd. Dine and ... Moore's superb music at the
...OSEVELT HOTEL
OPPOSITE GRAUMAN'S CHINESE THEATRE
HOLLYWOOD, CALIFORNIA
...

...ng Local Event of the Campaign
...DEBATE
..."FIGHTING BOB" SHULER
... Trinity Methodist Church
VS.
...ON. J. R. FILES
... Gubernatorial Candidate of Iowa
...VED, that the Moral, Religious and Eco... the nation will be better conserved by the ...ert Hoover than by the election of Alfred ...
...MONIC AUDITORIUM
...ifth and Olive Streets
..., THURSDAY, Nov. 1st, 8 p.m.
... at Auditorium Box Office NOW.
... will NOT be Broadcast by Radio)

Just the kind of car you need can be found in— TIMES WANT ADS

...VER WORKS ...N ADDRESSES

...Final Speeches of Campaign

... Will Leave for West Tomorrow

... A. Garfield Flays Smith Methods

...NGTON, Oct. 30. (AP)—...e air filled with the clamor ... last week of the campaign, ... Hoover, in characteristic ... worked quietly today at ... headquarters and his ... home, welding into shape ...litical shots which he will ... the ranks of the opponents ... travels westward to cast his ... November 6 at Stanford ... in California.

...ll intents and purposes, Mr. ...'s activities in Washington ... ended so far as the 1928 ... is concerned, although his ... headquarters will remain ... the night before election, ...mes Francis Burke, general ... of the Republican National ..., in charge.

...URED OF VICTORY

... Hoover is leaving for the ... Thursday, confident that he ...turn here to be inaugurated ... on March 4. His friends ...litical associates for several ...nstantly have brought him ... of assurance of victory. ... the callers at headquarters ... was James A. Garfield of ..., son of the martyred ..., who reported that senti... in the middle-western States ...ently had visited is strongly ... to the Hoover-Curtis ...

... issued a statement in ... he charged that the Demo... standard bearer has misrep... Hoover's attitude on sev... of the leading issues of the ...

"...Smith is dealing with sev... important questions in dishon...," Garfield said. "He is ... to the old and time-worn ... of distorting his opponent's ... at every opportunity, ... a sentence here and there ... the context, then twisting it to ... an entirely different meaning ... that which Mr. Hoover in...

...ETS MISTRUSTFUL

...ch methods cannot succeed. ... people are following the ... of the candidates in this ... more carefully than ever ... because the radio gives them the opportunity to do so. The present Democratic candidate is confronted with more enlightened conditions than prevailed twenty years ago. He cannot discredit Mr. Hoover by shouting 'power trust,' and by deliberately misrepresenting our nominee's views on the power issue.

"Many of the men I have talked to in the Middle West are opposed to the present prohibition law, but they do not regard that is a paramount issue and will not allow their votes to be influenced by it.

"There seems to be a general feeling among both wets and drys that Federal enforcement conditions would be chaotic under Smith, and that the national situation in that respect would be worse instead of better. I doubt that Gov. Smith is going to gain many votes among thinking people on the prohibition issue."

HIPPO'S TRACKS UNFAIR HAZARD

Prince of Wales Plays Golf on Course Where One May Lift Out of Track

KITALE (Kenya Colony, Africa) Oct. 30. (AP)—The Prince of Wales played golf yesterday on a course at Jinja which is probably the only one in the world with the local rule that the ball may be lifted without penalty if it is lying in the footprint of a hippopotamus.

Hoover Leads National Poll of Colleges

Results of the college student Presidential poll conducted by College Humor magazine in 1104 colleges with a total enrollment of 892,000 students show that Hoover is a 2-to-1 favorite over Smith.

While complete returns have not yet been tabulated, a report sent to the Southern California Daily Trojan shows that Hoover is leading in thirty-eight States and Smith in ten. Hoover is carrying every State except Virginia, Maryland, North Carolina, South Carolina, Georgia, Florida, Alabama, Mississippi, Louisiana and Texas.

The poll was conducted in most colleges through co-operation with student daily papers. Thousands of secret ballots were also sent to fraternities and sororities. University of Southern California students cast 631 votes for Hoover and 205 for Smith.

DISTRIBUTORS WANTED
FOR EXCLUSIVE TERRITORY

In all large cities of United States on patented and fully protected TIME, LABOR AND MONEY-SAVING office machine which has revolutionized old-fashioned mailing system. This machine has been approved and permit for its use issued by United States Post Office Department. It retails for $150.00. Banks, merchants, bond houses, clubs, factories, in fact, all lines of business are waiting for this wonderful machine. This is the machine age and it has taken the business world by storm. We have just started appointing exclusive DISTRIBUTORS in the United States. Here is an opportunity to start a permanent business of your own with a small investment. Distributors will be backed by a national advertising campaign and a uniform national sales and service policy which guarantees the distributor a well organized force of salesmen upon whom he will make large over-riding first year and renewal profits. If you have selling and organizing ability and can show a clean record, here is a real opportunity that comes once in a life time to connect with a large national sales organization with a chance to earn between $7500 and $50,000 annually, depending upon the territory allotted. Replies are especially solicited from those having experience in selling cash registers, adding machines, typewriters and other office equipment. Replies will be treated in strictest confidence and inquiries for certain territory will be given consideration in the order in which they are received. You will be 'phoned for an appointment as soon as possible after inquiry is received. Give 'phone number, street address and hour your reply is mailed or filed to D. A. N., Box 140, TIMES OFFICE. DISTRIBUTORS HAVE BEEN APPOINTED FOR SAN FRANCISCO, NEW ORLEANS, AND NEW YORK CITY. ALL OTHER TERRITORY OPEN.

Here's the newest thing in Shirts—from Manhattan

When it comes to shirts, a man naturally looks to Manhattan for the smart ideas. Here's the newest. A shirt with demi-bosom and cow-heel cuffs—the bosom and cuffs of imported Madras—the body of solid color Madras woven end to end. A wonderful shirt! In blue, black or red figured—$4

With 2 laundered collars $4

HARRIS & FRANK
637 SOUTH HILL STREET

SOCIETY BRAND CLOTHES

SMITH GETS SET FOR FINAL DRIVE

Nominee in New York Takes Stock of Conditions

Topic at Newark Tonight Not Yet Announced

Labor or Intolerance May be His Subject

NEW YORK, Oct. 30. (AP)—Removed for a time from the shouts of the thousands who welcomed him along a route which zig zagged for 11,000 miles through the heart of the nation, Gov. Smith spent today getting ready for the intensive speaking drive with which he will climax his campaign.

The Democratic nominee also had an opportunity to take stock of the work up to date and to ascertain for himself something about conditions in his home State of New York and the neighboring State of New Jersey—the territory he has selected in which to close his drive for the Presidency.

From the first, these States have been regarded as debatable ground with both parties claiming them as their own. Until now, the Governor has been forced to a large extent to rely upon reports brought to him as to the situation in each.

HE SEES FOR HIMSELF

Tonight, however, he was in a position to cast his own eye, seasoned by a quarter of a century experience in New York politics, over the two States which alone have a total of fifty-nine electoral votes at their command.

The Governor's program calls for an invasion of New Jersey tomorrow with a speech at Newark at night.

What the Democratic candidate will discuss has not been disclosed. Some weeks ago he announced he proposed to take up the subject of labor. Inasmuch as he has but three addresses remaining, and he has said that New York State issues will be tackled in the Brooklyn speech Friday night, it is regarded as possible that labor may be the theme of the Newark address.

On the other hand, a number of those who have been accompanying the nominee on his campaign travels look for him to touch upon a group of questions such as he did last night in Baltimore, where he rapped the Anti-Saloon League, the Ku Klux Klan and the Republican position on foreign relations.

RELIGION TO FORE

During the Governor's swing into Maryland, many of the local Democratic leaders who joined his party said religion is one of the foremost issues. In view of this, there are some who think he will hit at intolerance in his Newark address and again make reference to it in his closing speech in Madison Square Garden in New York Saturday night.

The Governor, despite the arduous campaign, is in the best of condition for the concluding stage of the fight. His voice apparently has withstood the wear and tear to which it has been subjected and has shown no signs of giving away under the burden. This was one of the concerns of the nominee at the outset of the campaign and for that reason, with few exceptions, he has refused to speak in the open air—even though amplifiers were installed.

DAUGHTER OF FALL GRANTED DIVORCE

ALAMOGORDO (N. M.) Oct. 30. (AP)—Mrs. Jouett Fall Elliott, daughter of Albert B. Fall, former Secretary of the Interior, was granted a divorce here today from Brant F. Elliott. She was also granted custody of their daughter, Caroline Fall Elliott. Mrs. Elliott charged desertion.

COLORADO WILL FAVOR HOOVER

Outlook Indicates Victory by 50,000 Votes

Denver May Possibly Give Lead to Smith

Republicans Expect Gain on Western Slope

[This is the sixth of a series of articles covering the political situation in Western States, contributed by reliable special correspondents of The Times.]

DENVER, Oct. 30. (Exclusive)—While on the outside and particularly in the East there is talk about Colorado's being a doubtful State, all the present indications are that it will be safely ensconced in the Republican columns after November 6. John R. Coen, Republican chairman, claims the State for Herbert Hoover by a majority ranging from 40,000 to 60,000.

There are several reasons why Colorado has been spoken of as doubtful. Denver, the largest city in the State, leans heavily toward the Democratic candidate, Gov. Smith, who may, in fact, carry the city by a small margin. Pueblo, the center of Colorado's steel mills, with a large foreign population as well as parts of Southern Colorado where there is a heavy Mexican and Catholic population, also lean toward the New York executive.

INTRAPARTY FIGHT

Then, again, the Republican campaign at the beginning encountered some difficulties. In the primary the party was faced with a bitter organization fight when the titular leadership of Senator Phills was challenged. Phipps's candidates in the primaries were defeated and Phipps himself was unable to unseat John R. Coen as State chairman, as he sought to do. However, the Senator finally wrested control of the Denver Republican organization from his opponents.

Some of the feeling engendered by the primary fight is still making itself felt with the result that Senator Phipps is making all his campaign expenditures through the Denver organization, thus leaving State Chairman Coen somewhat cramped for funds.

ADAMS MAY WIN

Meanwhile the Democratic organization was able to smooth out its differences during the primaries for the first time in years, which gave rise to glowing stories of Democratic success in November, especially with Gov. Adams, the most popular man on either ticket, running for re-election. Gov. Adams is opposed by William L. Boatright, Republican, and present Attorney-General. The former, it is believed, will be the victor.

The other side of the picture, however, is that while the Democrats may be partial to Gov. Adams, there is some disaffection in their ranks so far as the national ticket is concerned. The beet growers of the State, who form the largest single class of agriculturists within its borders, because of Smith's denial of a statement attributed to a member of his party during his visit here that the Democrats had no intention of tampering with the sugar tariff, show unrest.

STATE PARCELLED

And while Mr. Hoover has not visited Colorado the State Republican machine under the direction of Chairman Coen has been very busy. The Republican strength, Mr. Coen says, will come largely from the northern and eastern agricultural sections, which, outside the cities, are the most populous districts. The normally Democratic western slope, observers say, will be fairly evenly split this year, which will help the Republican cause.

Colorado is generally regarded as dry by a substantial majority, and there is only one wet and dry fight in the State campaign, that between Representative White, a Democrat and a wet, running for re-election against William R. Eaton, Republican and dry. Both men are from Denver.

George A. Collins, the Democratic national committeeman, declares that Gov. Smith will win in Colorado by whatever majority he receives in Denver.

Smith's Lead Fading Out in San Francisco

SAN FRANCISCO, Oct. 30. (Exclusive)—Weakening of Smith strength in San Francisco was seen today, when wagers at even money were offered that the Democratic nominee will not obtain a 15,000 majority here. Previously, the figure had been 20,000.

Political observers said the recession afforded definite evidence of reports that sentiment has been changing considerably here in the last week.

Hoover was a three and one-half to one favorite as the national winner tonight and is expected to win California by 285,000.

Voting Holiday in Philadelphia

PHILADELPHIA, Oct. 30. (AP)—Due to the unprecedented registration for the November Presidential election, a number of large corporations here will grant employees a part holiday to vote, it was announced today.

This year's registration in Philadelphia is approximately 740,000 compared with the 478,354 total in 1924.

Some corporations employing thousands of persons will close their general offices for the day on November 6, while many concerns will declare a half-holiday.

Heflin to Vote Against Smith

MONTGOMERY (Ala.) Oct. 30. (AP)—Senator Heflin of Alabama was quoted today in a statement published in the Montgomery Advertiser as stating "So help me God I will vote against Al Smith if they read me out of the Democratic party and drive me from every Senate committee."

Although Senator Heflin has been active in attacking Gov. Smith in campaign addresses, this was said to be his first declaration that he would not vote for the Democratic nominee.

VOLSTEAD'S DAUGHTER MARRIED

Mrs. Willebrandt Acts as Honor Matron at Wedding to "Reindeer King"

ST. PAUL, Oct. 30. (AP)—Miss Laura Volstead, daughter of former Representative Volstead, author of the prohibition enforcement act, was married late today to Carl J. Lomen of New York and Nome, Alaska. Mrs. Mabel Walker Willebrandt of Washington, assistant Attorney-General of the United States and former classmate of the bride, was the matron of honor and Miss Volstead's only attendant. Mr. Lomen was attended by Roy V. Squires of Chicago.

The wedding took place in the House of Hope Presbyterian Church, which was decorated with pale pink and white chrysanthemums and white candles.

Miss Volstead has lived with her father here for some time. She is a graduate of the college of law, George Washington University, has been admitted to the bar and has been prominent in women's activities.

Mr. Lomen, known as the "reindeer king" of Alaska, won international attention in 1924 when he led an expedition to Wrangel Island in the Arctic on behalf of Vilhjalmur Stefansson. He spends much of his time in New York, where the couple will make their home.

ATTORNEY SUCCUMBS

SALT LAKE CITY, Oct. 30. (AP)—William Newton, 69 years of age, criminal lawyer of this city for more than a quarter of a century and a pioneer attorney of Washington, Idaho and Montana, died today.

WARRANTS OUT ON NORTHCOTT

Los Angeles and Riverside Plaints Reach Vancouver

Murder of Five Charged in Specific Informations

Extradition Hearing Set by Authorities for Friday

VANCOUVER (B. C.) Oct. 30. (AP) Four specific informations were sworn to and warrants issued against Gordon Stewart Northcott today. Murder was charged in all four informations. The extradition hearing has been set for Friday.

The first of the informations comes from Los Angeles county and charges Northcott with the murder of a human being, name unknown, on or about February 1. Another information from Riverside county charges him with the murder of "John Doe" on or about the same date.

A third information from Riverside county charges him with the murder of Walter Collins on or about March 15. The fourth information is also from Riverside county and alleges the murder by Northcott of Louis and Nelson Winslow on or about May 26.

HANFORD MacNIDER'S FATHER SUCCUMBS

MASON CITY (Iowa) Oct. 30. (AP)—Charles H. MacNider, banker and father of Hanford MacNider, former assistant Secretary of War, died today.

SOHMER
Sincerity of craftsmanship, the choicest of materials and more than half a century of experience combine to make the Sohmer the finest of fine pianos
BARKER BROS.
Seventh St. Flower & Figueroa

Itching Eczema
There is one safe dependable treatment for the itching torture of Eczema. The first application of Zemo usually stops itching and when used regularly will help rid the skin of Eczema, Pimples, Rashes, Blotches and similar annoying skin irritations.
You will be surprised how quickly skin troubles will react to this clean, antiseptic, soothing liquid. Easy to apply at any time. 35c, 60c and $1.00.
zemo
FOR SKIN IRRITATIONS

Headache
One or two Anti-Kamnia Tablets quickly banish headache. Also stop pains of all kinds; and insomnia and nervousness. Scientific, balanced formula insures safety and certain results. Prescribed by doctors and dentists the world over for more than 35 years. Druggists everywhere sell "A-K" Tablets in flat tins—25 cents. 25 millions used annually. A-K on each tablet.
Anti-Kamnia
Quick Relief from Pains and Aches

Miramar Estates, overlooking the Pacific

Mentone, in Southeast France

"Another Mentone!" they say of...
MIRAMAR ESTATES

LOOK OUT over the waters of Santa Monica Bay... follow the semi-circle of its surf line to Miramar Estates... and you will recognize instantly the very image of Mentone on the French Riviera. The same sheltering hills to the north.... deep-cleft canyons thru which the roadways wind... the protecting promontory... here is indeed "another Mentone!"

And on this spot, Southern California's most charming residential community is growing.

But with this difference: Instead of ancient walls and castles surviving from feudal days, you see castles of a newer time... the beautiful homes of successful American citizens. Upon the sloping hills of Miramar they have found a new freedom... freedom from the stifling conditions of city dwelling... freedom from the bondage of unlovely surroundings... freedom from the tyranny of uncongenial associations.

Think well upon these things! Then come out and learn to know Miramar intimately. View its natural beauties... see how science and art have lent their aid and glorified these gifts. Once you have built your home and are living in Miramar Estates, you will know days that are kindlier, nights that are lovelier... and even life itself takes on a new significance.

TO REACH MIRAMAR ESTATES, drive out Beverly Boulevard to the entrance, 500 feet from the ocean.

MIRAMAR · SALES · CORPORATION
Phone Santa Monica 21765 ▾ Santa Monica, California

HONEYMOONERS TO TOUR WORLD

Calles's Daughter as Bride Plans Long Trip

Sinaloan's Fiancee Rated Mexican Beauty

Civil Ceremony Will Unite Young Couple

MEXICO CITY, Oct. 30. (AP)—President Calles's daughter, Alicia, considered one of the most beautiful girls in Mexico, will take a wedding trip around the world after she is married here November 4 to Jorge Almada, son of a prominent family of sugar planters of the State of Sinaloa.

Alicia Calles is 18 years of age and her fiance, 22. Both have studied and traveled in the United States and Alicia speaks English as readily as Spanish, as does another of the President's daughters, Ernestina, who married an American, Thomas Arnold Robinson, a resident of Mexico City.

CIVIL CEREMONY

The wedding will be performed by civil ceremony at the private residence here of President Calles, where he has already moved and will continue to live after he retires from the Presidency. Only members of the families and a few close friends will be present. The couple will leave at once for San Francisco to sail for Honolulu, Japan and China. From the Far East they will go to Europe and then to New York. Upon returning to Mexico they will live at the Almada hacienda in Sinaloa.

IMPOSING WITNESSES

The witnesses at the civil ceremony will be, for the bride, President Calles, Provisional President-elect Portes Gil and Dr. Puig Casauranc, Secretary of Industry, Commerce and Labor. Thomas Arnold Robinson, the President's American son-in-law and his wife, Ernestina Calles Robinson, will be witnesses for the groom.

Alicia Calles has spent considerable time in California and New York City, visiting and studying. New York is her favorite place outside Mexico.

ART OF LOUVRE EASIER TO SEE

French Disregard Hazards of Fire and Install Electric Lights

[Copyright, 1928, by the New York Times]

PARIS, Oct. 30.—The priceless art collections in the Louvre museum which always have been viewed in semidarkness by thousands of winter-time visitors will be visible henceforth, as the result of an elaborate electric lighting system which was placed in operation yesterday.

For years the proposal to light the Louvre by electricity has been opposed on the ground of fire risk which wiring installation in the building would represent, but since the success of electricity in the national library, which houses the most valuable manuscripts, the Louvre authorities desired to adopt more modern methods.

BLACKSMITH SHOP OF HISTORIC DAYS BURNS

KNIGHT'S FERRY, Oct. 30. (AP)—A blacksmith shop built here in the '50s ended its career in a blaze of glory today. The historic structure that during the California gold rush housed the activities of ten blacksmiths, went up in a mass of flames. Harry Chase of Hetch Hetchy owned the building.

OUTLOOK DARK FOR BLACKMER

Extradition of Oil Witness from France Likely

'Settlement" Talk Scouted by Treasury Envoys

Paris Believed on Verge of Giving Up Magnate

[Copyright, 1928, by the Chicago Tribune]

PARIS, Oct. 30. (Exclusive)—Representatives of the Treasury Department here for three months awaiting the United States demand for the extradition of Harry Blackmer, oil magnate, ignore published reports cabled from Denver, stating that Blackmer is in negotiation for a settlement with the government for the $8,500,000 taxes due.

On the contrary, the American authorities here expect imminent action from Quai D'Orsay on the requisition which was submitted August 1.

SOME DIFFICULTY

Despite the initial difficulties encountered because Blackmer's asserted perjury over his income tax was not made before a court—where perjury alone may occur from the French viewpoint—it is said that considerable progress has been made in discussing the merits of the affair with the Ministry of Justice here, and the indications are that Washington's request will be granted.

Blackmer's lawyer, Samuel G. Archibald, denied that his client is discussing a settlement of the case.

Robert E. Olds, formerly with the State Department at Washington, and now connected with a law concern here, drew up a new legal brief supporting the United States' viewpoint, and presented it to the French government ten days ago, rebuking the French objections to surrendering Mr. Blackmer.

Blackmer fled to France rather than appear as a witness in the Teapot Dome case, in which he was summoned to testify concerning his connection with the Continental Trading Company. He was indicted several months ago in Denver, in connection with his income-tax returns.

Steps were taken to confiscate $100,000 worth of his property, and on June 5, 1928, a writ of attachment was filed on any and all property held by Mr. Blackmer in twenty-two companies. Extradition papers were drawn up, and President Coolidge personally requested the return of Blackmer to the United States. A legal fight followed in France over whether the oil witness could be extradited. Mr. Blackmer is a former chairman of the Midwest Refining Company.

SCOTCH STORY: MONEY SPURNED

Politician Would Keep Out Fat Americans Who Spend so Freely

GLASGOW, Oct. 30. (AP) R. B. Cunningham Graham is ardent in the belief that Scotland is for Scotchmen.

"Why," he asked at a Nationalist party demonstration, "should 4,000,000 acres of our highland territories be delivered to American millionaires to exhibit their fat white knees and debauch the population with their dollars?"

PEDDLER COMMUNITY FULL OF MOTOR CARS

ESPINCHAL (France) Oct. 30. (AP) There are forty homes in this town and thirty-four automobiles. Nearly every resident peddles dry goods in neighboring villages.

SALT CREEK OIL BIDDING INVITED

Invalidation of Sinclair's Contract Causes Action

Compacts to be for Period of Three Years

Tenders Will be Opened by West December 10

WASHINGTON, Oct. 30. (AP)—Secretary West today invited sealed bids for the royalty oil accruing to the government from leases on land in the Salt Creek field in Wyoming, the bids to be opened December 10, next.

The contracts are to be for a period of three years beginning January 1, 1929. The bids must be based upon the highest posted field price for oil of light gravity in Oklahoma and Texas or in Wyoming.

For the calendar year 1927, the total government royalty oil from the Salt Creek field amounted to approximately 1,920,000 barrels and for the period from January 1 to August 31, last, to approximately 1,280,000 barrels, the average gravity in both years being in the range from 36 to 36.9 deg.

This oil offered for sale was formerly held under a contract by the Sinclair Crude Oil Purchasing Company, which was declared invalid on the 16th inst., by Atty.-Gen. Sargent. The contract was negotiated in 1922 by former Secretary Fall and was renewed for an additional five years in February of this year by former Secretary Work. The contract was declared invalid because of an option clause granting the Sinclair company the privilege of extending it for five years.

The successful bidder will be required to furnish a corporate surety bond of $250,000.

U. S. Royal Cords PLUS Good Service

HOLLYWOOD BEVERLY HILLS

Nelson & Price Inc.

1025 SO. FLOWER ST.

VERNON LONG BEACH

PRICES REDUCED

on U.S. ROYALS and the entire line of U.S. Tires

Lower Prices Than Ever

Higher Quality Than Ever

...Quality is the reason for the 40% greater sales in U.S. Royals – the biggest year in their history..

U.S. ROYALS

No better Tires made Today

Trade US Mark

UNITED STATES RUBBER COMPANY

"Metropolitan Distributor of U. S. Royal Cords in Los Angeles"

1355 So. Flower
WEstmore 3012
Los Angeles

WYNNS
TIRE & RUBBER CO

5910 Sunset Blvd.
GRanite 5605
Hollywood

Every purchaser of a new Ford is entitled to Free Inspection Service for the first 1500 miles

THE modern automobile is a finely built piece of machinery and it will stand a lot of abuse. Considering the work it does, it gives surprisingly little trouble. But there isn't a car made that will not run better and longer if given proper care.

The first few hundred miles are especially important because that is when the mechanism of your car is being broken in. Proper attention during this period will lengthen its life and prevent unnecessary trouble later on.

We are particularly interested in this matter because we believe it is our duty not only to make a good automobile, but to help the owner get the greatest possible use over the longest period of time at a minimum of trouble and expense.

With this in view, the entire Ford dealer organization has been specially trained and equipped to service the new Model A car.

Furthermore, we have instructed every Ford dealer to give the following Free Inspection at 500, 1000 and 1500 miles:

Check battery
Check generator charging rate
Check distributor adjustment
Check carburetor adjustment
Check lights
Check brakes
Check shock absorber adjustment
Check tire inflation
Check steering gear
Change engine oil
Lubricate chassis

No charge is made for labor or materials incidental to this service, except, of course, when repairs are necessary through accident, misuse or neglect. The only charge is for new oil.

See your Ford dealer, therefore, and get this Free Inspection of your new car at 500, 1000 and 1500 miles. Find out, too, how little it will cost to have your car given a thorough going-over at regular periods thereafter.

A periodic checking-up, together with oiling and greasing every 500 miles, will add months and years to the life of your car and mean more economical and pleasurable motoring every mile you drive.

Ford

FORD MOTOR COMPANY

Modern *conveniences* *make* HOMES!

Home life today reflects comforts and conveniences not obtainable in other years.

ENOUGH TELEPHONES, conveniently placed, are among the true signs of a thoughtfully equipped home.

The cost is so small and the convenience so great, just call our Business Office and say, "I want an extension telephone."

Responsibility

Our duty is to provide you with adequate, dependable and satisfactory telephone service at a reasonable cost. This responsibility we accept as a public trust.

SOUTHERN CALIFORNIA TELEPHONE COMPANY

...rchaser
... Ford
... to Free
... Service
...1500 miles

...heck battery
...heck generator charging rate
...heck distributor adjustment
...heck carburetor adjustment
...heck lights
...heck brakes
...heck shock absorber adjustment
...heck tire inflation
...heck steering gear
...hange engine oil
...ubricate chassis

No charge is made for labor ...r materials incidental to this ...rvice, except, of course, where ...epairs are necessary through ...ccident, misuse or neglect. The ...nly charge is for new oil.

See your Ford dealer, there...ore, and get this Free Inspection ...f your new car at 500, 1000 and ...500 miles. Find out, too, how ...ttle it will cost to have your car ...iven a thorough going-over at ...egular periods thereafter.

A periodic checking-up, to...ether with oiling and greasing ...very 500 miles, will add months ...nd years to the life of your car ...nd mean more economical and ...leasurable motoring every mile ...ou drive.

...R COMPANY

...nveniences
...OMES!

...comforts and con... ...e in other years. ...ONES, convenient- ...the true signs of a ...home. ...nd the convenience ...Business Office and ...ion telephone."

...sibility
...provide you ...dependable ...y telephone ...onable cost. ...ility we ac... ...lic trust.

TELEPHONE COMPANY

...uffield's Kicking May Decide Stanford Game

SPORTS
Los Angeles Times
WEDNESDAY MORNING, OCTOBER 31, 1928. C

...ACKIE FIELDS KAYOES BAKER IN SECOND ROUND

...OJANS BANK ...N YOUNGSTER

...e Star Practicing ...on Drop Kicks

...'s Foes Never Get More ...han Two Touchdowns

...1925 Win Worst S.C. ...oss in Three Years

BY BRAVEN DYER

...ing down to brass tacks in ...all game between Stanford ...outhern California it must be admitted that, although Stanford's prospects of winning are considerably brighter than those of the Trojans, Southern California is far from defeated.

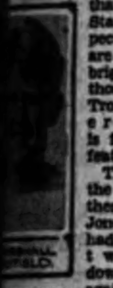
...SHALL ...FIELD

The facts in the case are these: Howard Jones has never had more than two touchdowns scored against him ...ming to Southern Califor... ...uring that same period he ...self scored two touchdowns ...his three games. One of ...as the scoreless tie with Cal... ...two weeks ago.

...Trojans have been steadily ...ing against Stanford. In ...the score was 13 to 9. In 1926 ...13 to 12. Last year it was ...3. This year—well, it doesn't ...good, but certain facts stick ...the new City Hall.

WORST BEATING

...far as points go, Washington ...gave Jones his worst beating ...1925. The score was 17 to ...touchdowns, two conversions ...a field goal. That margin of ...points is the biggest Jones's ...has been able to get on him

(Continued on Page 3, Column 2)

Morrison, Dutra, Scott Lead in Open

BRUIN ELEVEN ARRIVES HOME

Locals Gained More Yardage But Lost to Vandals

Failure to Use Advantages Costly, Says Spaulding

U.C.L.A. Gridders Working for Washington State Tilt

"We gained more yards on them than they did on us, but they got the 20 and we got the 6," was the way Coach Bill Spaulding described the U.C.L.A.-Idaho game Saturday, when he pulled into town with his Bruin gridders yesterday morning. "We gained as much ground as anybody has against them this year except Stanford, but we couldn't cash in on our opportunities and they did," he reported.

BILL SPAULDING

Capt. Joe Fleming suffered an injured left shoulder early in the game that gave him lots of trouble, but the Bruins came off without any serious casualties in the battle with the husky Idaho eleven. "They've got a big team," Spaulding said, "but they weren't too big for us to handle. We just couldn't take advantage of our chances to score."

Fleming already was handicapped by an injured right shoulder when the squad went north last week, and now sports a pair of injuries, but is expected to be in shape for the game with Washington State at Portland a week from Saturday. The Bruins enjoy a vacation between trips this week-end.

Spaulding praised the Vandal

(Continued on Page 3, Column 3)

SITTING ON TOP OF THE WORLD

At least temporarily, are Messrs. Fred Morrison of Midwick and Olin Dutra of Brentwood, who are leading in the Southern California golf championship along with Lewis Scott of Hillcrest at the end of eighteen holes of play. They had 71's yesterday to top the field of 200 amateurs and "pros" by one stroke. The second eighteen holes of the tournament will be played today with the 36-hole finals Thursday over the Sunset Fields No. 1 course. These two Los Angeles professionals are favorites to win a large chunk of the prize money. [Photos by Paul Strite, Times staff photographer]

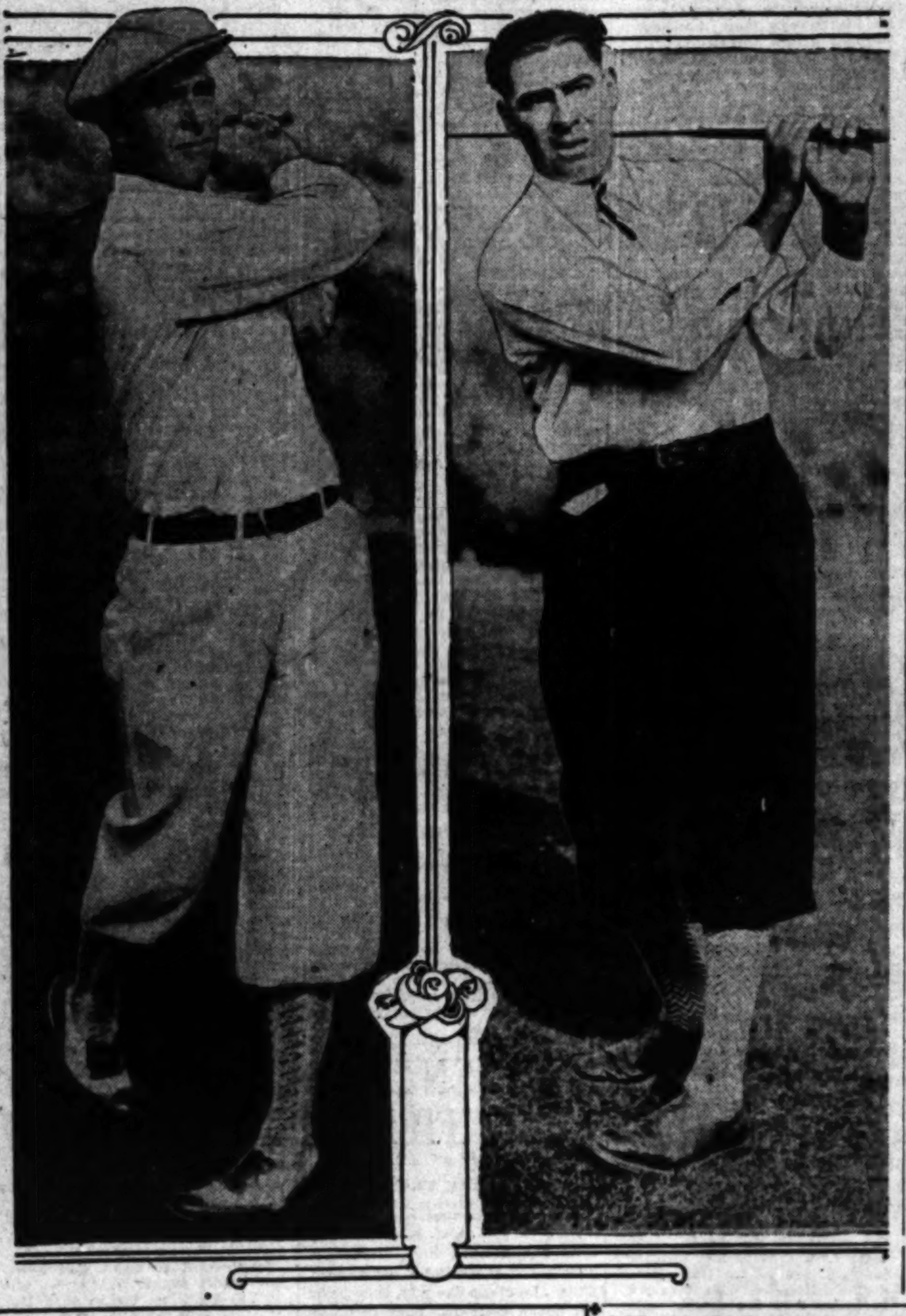

THREE PROS IN TIE WITH 71'S

Olin's Brilliant Putt Puts Him on Top

Jelliffe's 74 Tops Amateur Golf Stars

Lambert Slips Into Second Place With 72

BY EDWARD LAWRENCE

Watch Mister Olin Dutra in the Southern California open golf championship.

Brentwood's husky professional gave the gallery something to applaud yesterday afternoon when he coaxed a fifty-foot putt to drop for a birdie 3 on the difficult par 4 eighteenth hole at Sunset Fields for a 71, one under par. Fred Morrison of of Midwick checked in with a 71 earlier in the day, while Lewis Scott of Hillcrest was the third in that exclusive bracket, giving the three Los Angeles "pros" a one-stroke lead over the field at the end of eighteen of the seventy-two holes.

W. L. JELLIFFE

Dutra's putting touch was on par with his drives yesterday. He had a 36 going out to equal par, but was one over on the sixteenth when he took a 5. A birdie on the 500-yard seventeenth put him even with par. His birdie on the eighteenth was hard won. Second shots are tricky on the wind-up hole as the green has a considerable slope. Dutra's second came to rest on the far edge of the green. He putted well to the left, his ball taking a sharp break two feet from the cup. It was a perfect putt.

MORRISON SPARKLES

Morrison was also playing championship golf. He rounded the first nine with a 33, three under par. An eagle 3 on the 455-yard par 5 seventh and a birdie 2 on the short eighth contributed to the low score. Fred slipped on the last nine, however, taking a 38, two over par.

Here are the cards for Morrison and Dutra:

Par (out)	454	434	534—36		
Morrison	454	434	324—33		
Dutra	454	435	434—36		
Par (in)	434	534	454—36—72		
Morrison	434	545	454—38—71		
Dutra	444	434	543—35—71		

Pat Lambert, Jr., Hollywood Country Club professional, fur-

(Continued on Page 2, Column 1)

TERRIFIC LEFT HOOK TO CHIN FINISHES SOLDIER

Battle at Wrigley Field Comes to Abrupt Ending as 15,000 Fans See Los Angeles Idol Win

BY PAUL LOWRY

Sammy Baker has come to the end of the long, long fight trail.

He was knocked out by Jackie Fields in the second round of a scheduled ten-round fight at Wrigley Field last night.

Wrigley Field Fight Story by Rounds

Baker weighed 146½ at ringside. Fields was one pound lighter, weighing in at 145½. Abe Roth was named referee.

Round One—Baker landed a light left to the body and the boys went into a clinch. Baker tried another left to the body which was blocked. Fields poked Baker with a light left to the head and they clinched. While they were in a clinch Baker fell over backwards and Fields on top of him. Fields took a left to the head. Baker landed rights to the body. They went into a clinch again with both boys landing rights to the body. As they came out Fields hooked a hard left to the head. Fields landed another left to the head. Baker landed with his right to the head and they clinched again. Baker drove a right to the head and they clinched. Baker missed a left hook to the head and they clinched again. Fields landed a left to the body. Baker crossed a right to the body, but Fields blocked it and they clinched. Fields stuck his left in Sammy's face. They clinched and Referee Roth had to separate them as the bell rang. Fields's round.

Round Two—Baker landed a left to the body and Fields landed a right uppercut to the chin. After coming out of a clinch they mixed on the ropes. They clinched and both landed body blows. Fields drove his left to the chin and they clinched again. Jackie landed a left to the face. Fields drove a right to the face.

Jackie hooked a left to the head and followed with a right following with two more rights. A terrific left hook landed Sammy flat on his back and he was counted out by Referee Roth.

Fields, destined to be the greatest welterweight the division has ever known, socked Baker on the chin with a left hook and the fighting sergeant never knew what it was all about until they had carried him to his corner and cut the gloves off his hands.

JACKIE FIELDS.

The end came after one minute, twenty seconds of fighting in the second session. The fight was witnessed by a crowd of 15,000 persons, who were alternately stunned and thrilled by the sudden finish.

Although Fields was the pre-battle favorite none except those intimately familiar with his increased hitting power since he put on weight figured he had the ghost of a chance to win by a knockout.

A kayo over the man who stopped both Ace Hudkins and

(Continued on Page 2, Column 5)

JOE DUNDEE FORCED TO CALL OFF THOMPSON GO

NEW YORK, Oct. 30. (AP)—Joe Dundee's efforts to defend his welterweight championship in the ring at Madison Square Garden still are pursued by one of the most persistent jinxes in ring history.

For a full year, now, the Baltimore Italian has been under contract with Tex Rickard to risk his laurels. For months Ace Hudkins was picked as the battler—and then the Nebraskan withdrew to mingle with middleweights. Joe then hurt his arm and couldn't fight Sammy Baker. Nick Testo of Troy, N. Y., and Young Corbett, California southpaw, failed to survive acid tests.

Now definitely slated to meet Young Jack Thompson, San Francisco negro who knocked him out in a nontitle fray, Dundee notified the New York State Athletic Commission today that he cannot go through with the match on November 16 due to an infected elbow. Dundee offered medical statements to prove that he had submitted to a minor operation just before the infection spread widely enough to endanger the entire arm. He will be out of action at least six weeks.

In Dundee's place, the Garden management hopes to sign the winner of the match in Los Angeles tonight between Jackie Fields and Sammy Baker with Thompson. The match may be set ahead to November 30 to allow sufficient preparations, with a bout between the lightweights Joe Glick and Baby Joe Gans taking over the November 16 date. Dundee promised the commission he will defend his title against the elimination winner here before battling anywhere else.

KHJ

SAFETY and COMFORT

No cars in years have been able to present so many new and exclusive safety and comfort features as the new Cadillacs and La Salles, with syncro-mesh transmission, duplex four wheel brakes, non-shattering plate glass, and other exclusive features.

"Only a ride can tell it all"

OPEN EVENINGS — DON LEE — SEVENTH at BIXEL

California Distributor, Cadillac and La Salle Motor Cars

KFRC

B. H. Dyas Co.
"Two Stores to Serve You"

Month-End VALUES ---for the Golfer

Golf Clubs in regular stock now, but to be discontinued after January first, are offered at reductions every golfer will welcome.

Macgregor Irons Reduced—

Regular 4.00 Popular Irons, special........2.66
Regular 5.00 Go-sum Irons, special........3.33
Regular 6.00 Master Irons, special........4.00
Regular 7.50 Steel Shaft Radiate Irons, at...5.00
Regular 15.00 Steel Shaft Master Woods, at 10.00
Regular 12.00 Steel Shaft Sports Woods, at..8.00
52.00 Superior-Register Irons, Set of 8, at..34.66

Wilson Irons Reduced—

9.00 J.W.X. Model Steel Shaft Woods, now..6.00
5.00 J.H. Model Steel Shaft Woods, at......3.33
Regular 5.00 Precision Irons, special......3.33
Regular 5.00 Stainless Steel Irons, special...3.33
Regular 2.50 Wilsonian Irons, special.......1.66
37.50 Steel Shaft Blue Ribbon Set of Irons, 25.00

3.95 Duncan model Steel Shaft Woods, special 2.63
5.95 J.H. Golf Balls, Dozen, special, at......3.96

DYAS CO.—BOTH STORES—LOWER STREET FLOOR

SEVENTH AT OLIVE — HOLLYWOOD AT VINE

CAULIFLOWER ALLEY RUMORS INDICATE DEMPSEY AND FIRPO LIKELY TO RETURN TO RING

BY EDWARD J. NEIL

NEW YORK, Oct. 30. (AP)—Ears that listen at cauliflower keyholes are tingling these days to whisperings that indicate the return of Luis Angel Firpo, prosperous business man of Buenos Aires, and William Harrison Dempsey, actor and California real estate magnate, to the more rugged lines of endeavor they knew before affluence set in.

LUIS FIRPO

JACK DEMPSEY

Dempsey, led to believe that he possessed the qualities of a great thespian and convinced that he never could whip Gene Tunney in a dozen comebacks, announced last spring that he was "through" with the prize ring forever. Today his stage bubble has burst, the contract he signed for $5000 a week for twenty weeks in a Broadway play has been canceled. Tunney has passed from the ring picture and Dempsey, twice whipped by the big marine, is listening to daily advice and pleas that he don the padded mittens just once more to save the heavyweight ranks from utter stagnation.

The old man mauler, despite his 33 years, is wavering. Tex Rickard won't talk, but Jack is believed to

(Continued on Page 3, Column 2)

HIBBS IN UNIFORM; BARRAGAR STILL CONFINED TO HOSPITAL

Capt. Jess Hibbs of the Trojans returned to practice last night, looking little the worse for wear following the heavy cold which had knocked him out. Nathan Barragar, center, spent yesterday in the hospital, but is expected to report for practice today. The Trojans spent last night at the Beverly Hills hotel and will remain there until the game with Stanford Saturday. There is so much "flu" on the S.C. campus that Trojan physicians deemed it best to segregate the squad. Coach Jones is working George Templeton in Barragar's position, having had to shift "Dink" back from running guard because Hilton McCabe, Barragar's understudy, is laid up as the result of injuries received in the Occidental game.

NATHAN BARRAGAR

STANFORD ELEVEN EAGER FOR SCRAP WITH TROJANS

BY ED R. HUGHES

SAN FRANCISCO, Oct. 30.—From Stanford comes word that all the brave athletes are in fine condition and eager to get into battle with the U.S.C. Trojans at Los Angeles next Saturday. From Los Angeles comes word that Capt. Jesse Hibbs has a bad cold and Barragar, the center, has a bruised hip. All of which sounds like what might be expected on the eve of a big game.

"POP" WARNER

Some of the boys are inclined to hear these things and take them for granted. Putting that together with the fact that the Redshirts piled up forty points in the second half against Idaho a couple of weeks ago, and it appears a cinch that the Cards should wallop the tar out of the Trojans. But let us pause and strike the usual discounts from these things and it stands more to reason that, regardless of the outcome, the Cardinals will know they have been in a football game. The Trojans will have eleven husky, experienced men on the field and Stanford will have to hustle to win.

"Pop" Warner has been in football many, many years, his teams have played in all sections of the country, and, like every other experienced coach, he knows the danger of overconfidence. He would much rather go into a game with his team as the underdog.

Remember last year when California went south to meet the Trojans. Overenthusiastic friends of the Bears made them favorites, but

(Continued on Page 2, Column 3)

CALIFORNIA TO PASS UP FEDERAL BOXING BOARD

CHICAGO, Oct. 30. (AP)—A campaign to draw nonmember State commissions with legalized boxing into the National Boxing Association has been started by Paul Prehn, newly elected president of the national organization.

Under his plan, each State commission which is a member of the N.B.A. will communicate with the nonmembers, New York, Pennsylvania, Massachusetts, California, Wyoming, Idaho and South Dakota, urging them to join.

"If it is impossible for these States to come in," Prehn said, "the Illinois commission will then attempt to arrange a working agreement whereby suspensions and other rulings will be respected by Illinois and the State where the agreement is made. If this can be accomplished, the ring game will be advanced considerably."

CALIFORNIA BOARD PREFERS PACT

SACRAMENTO, Oct. 30. (AP)—California's boxing commission prefers to retain their "gentlemen's agreement" with State boxing boards to becoming involved in a "Federal"

(Continued on Page 2, Column 2)

Lincoln Gets Real Test Against Hollywood; Preps Card Crucial Clashes

CROWNS HINGE ON FOUR TILTS

Roosevelt and Belmont Top Minor City Program

El Monte Meets Monrovia; Bell Faces Gardena

Huntington Park, San Pedro in Bay Loop Feature

If crucial games count for anything, this is going to be a big week-end for Southern California high school football elevens. No less than four games, the outcomes of which will have considerable bearing on league titles, are billed for Friday afternoon's prep gridiron program.

Topping the list, as far as local interest is concerned, will be the battle between Clark DeGroot's Roosevelt Roughriders and Sid Witherow's Belmont Hilltoppers in Minor City League circles. The game takes place on the Belmont field. A victory for Roosevelt will settle the championship definitely, but if Belmont should win the Hilltoppers will still have a battle or two on their hands before they can lay unchallenged claim to the title.

In the Marine League, which is composed partly of Los Angeles schools, a title battle is in store for Gardena fans. Gardena and Bell will be the participants in this championship clash and the latter's eleven is favorite. Bell has won three games against strong competition while Gardena bowled over two rivals but was held to a scoreless tie by Jordan.

The San Gabriel Valley circuit's feature attraction brings together Hobbs Adams's Monrovia Wildcats and Coach Bergstrom's El Monte Lions at Monrovia. Neither eleven has been defeated yet and the victor will quite generally be conceded the championship despite the fact that the schedule has two more weeks to run.

An important Bay League battle on Friday takes place at San Pedro where Manuel Laraneta's unbeaten and untied Pirates play hosts to Verne Landreth's Huntington Park Spartans. Huntington Park has a scoreless tie with Venice to blemish its record.

The Citrus Belt League is playing up the San Bernardino at Pomona game as a crucial battle, but Archie Nisbet's powerful Cardinal creation so outclasses the rest of the opposition in that circuit that it's hard to get steamed up over the tussle.

Although it has no bearing on any league race, the battle between Chief Newman's Covina Colts and Santa Ana figures to be one of the best of the day and should draw a big crowd to the Saints' gridiron.

THREE PROS TIE IN GOLF EVENT

(Continued from First Page)

nished a pleasant surprise by rounding the course in par figures to finish second. Pat is not a prominent competitor in tournament competition, but he is an up and coming player and should be heard from before the open passes into history.

COOPER GETS 73

Harry Cooper, as debonair as ever, smacked out a 73 to let the boys know that he is out to win. Harry is marking time until he leaves for Honolulu the latter part of the month, where he will enter the Hawaiian open. He will then return to Southern California to play in the Los Angeles $10,000 open and other money tournaments.

W. L. (Wild Bill) Jelliffe of Girard also finished with a 73 to lead the amateur contingent. He had plenty of company with Hutt Martin, Art Nelson, Tom Stevens, Joe Novak and Vic Owen.

Lambert's and Cooper's cards follow:

Lambert (out)	553 425 434—35
Cooper	444 444 444—36
Lambert (in)	434 545 444—37—72
Cooper	434 534 545—37—73

Willie Hunter, defending champion, clicked off a 74. Elmer Vice, Charley Chung, Walter Young, Ted Barnes, Curley Freeman, Harold Beer, John De Paolo and K. Y. Laffoon also had 74's.

FAY BAGS 77

Both Fay and Lester Coleman found the course hard to navigate, and they were not the only ones. Lester, who had a 68 Monday in the amateur-pro tournament, took an 81 yesterday, which means that he will have a tough row to hoe to get into the final thirty-six-hole grind tomorrow. Fay also got into trouble, particularly on the greens, but scored a 77 and will undoubtedly qualify.

Here are Coleman's and Hunter's cards:

F. Coleman (out)	445 544 443—38
Hunter	454 434 434—35
F. Coleman (in)	534 544 455—39—77
Hunter	445 344 435—39—74

Leading amateurs were John De Paolo with a 74, David Martin, 75; F. V. Delcot, 76, and A. K. Barbee and Fay Coleman, 77's.

COURSE IN SHAPE

The number eighty proved popular with the amateurs, Dick Smith, Nick Schaeffer, C. K. Manhart and Cliff Castle, registering in that division. All should be in the 70's today.

So far the tournament has gone over with a smash. The gallery has been exceptionally good. William P. Bell, designer of the No. 1 layout, was out yesterday and expressed his satisfaction of the course, which is in excellent shape.

Following are complete results and today's revised starting times:

71—Olin Dutra, Fred Morrison, Lewis Scott.
72—Pat Lambert, Jr.
73—Hutt Martin, Art Nelson, Harry Cooper, Tom Stevens, *Bill Jelliffe, Joe Novak, Vic Owen.
74—Elmer Vice, Charley Chung, Walter Young, Ted Barnes, Curley Freeman, Willie L. Hunter, Harold Beer, *John De Paola, K. Y. Laffoon.
75—Werner Hoy, Joe Mozelle, George Martin, *David Martin, Dallas Jeffers, Larry Kelly, Chet Beer, Ray Mangren.
76—Allen Cameron, *George Lance, *F. V. Delcot, Earl Glandt, Willard Hutchison, Dick Linares, Eddie Prickett.
77—James Costello, Roy Tufts, *A. K. Barbee, *Fay Coleman, Ben Clinton, *Bob Robinson.
78—Cliff Welch, Wallie Sparks, M. V. Clawson, *Jimmy Johns.
79—George Clark, *Harry Borde, E. Wagner, Al Crowley, Art Roux, Jack Street, J. Goodman, Frank Nunally, W. Walsh, Eddie Nunn, *Capt. R. G. McNaughten, *Russell Thompson.
80—Ernest Martin, *Nick Schaeffer, *C. K. Manhart, J. Krauss, *Dick Smith, *Cliff Castle, Harry Pressler, Robert Noyes.
81—*Lester Coleman, John Amlin, Sid Baxter, Ray Ainsley, Bob Morrison, Miller Fishel.
82—John Chesworth, Arch Ritchie, H. Hager.
83—*H. O. Wesbrook, *C. V. Harlow, Joe Esar, Cy Johnston, O. P. Austin, Willie Lowe, Harold Hiser, *C. F. Erdman, Vernon Smith.
84—Ramsey Hunter, *Floyd Sisk, *Chuck Ward, *F. C. Stevens, Jr., Joe Norwood, *G. Augsburger, Fred Barber, E. V. Weakly.
85—Aaron Vice, J. Dunn, Neil Russell, *J. W. Potts.
86—H. G. Saylor, J. L. Shoup, *George Marshall, Jack Douglas.
87—Robert Swanson, *Carl Muller, *Clyde Lucas, P. Nougier.
88—*Paul Jones, *Charles Cross, *D. E. Wilcox, *A. T. Jergins, *John Kelly, *W. M. McCollum.
89—Charles Stevens.
90—Darsie L. Darsie, John Bullock, *George Araneau, *H. S. Penn, *Frank Coleman.
91—*Charles Gale, *W. E. Alexander, *H. C. La Bordeaux.
92—*Frank Thornwald.
93—George Simpson.
100—Maj. Covell.
*—Indicates amateur.

TODAY'S STARTING TIMES

8:30—R. Swanson, R. G. McNaughten, G. Augsburger.
8:35—Ray Hainsley, Carl Muller, O. P. Austin.
8:40—Willie Hunter, Fay Coleman, Dick Smith.
8:45—Willie Loew, Clyde Lucas, Ben Clinton.
8:50—Harold Beer, Cliff Castle, Jimmy Johns.
8:55—Harold Hiser, H. O. Henry, George Araneau.
9:00—Starter's time.
9:05—Chet Beer, Vernon Smith, C. F. Erdman.
9:10—George Marshall, Charles Cross.
9:15—Joe Novak, John De Paola, Fred Barber.
9:20—Ray Mangren, Bill Jelliffe, Harry Pressler.
9:25—Vic Owen, Bob Robinson, Bob Morrison.
9:30—Lewis Scott, Harry Hager.
9:35—Starter's time.
9:40—Robert Noyes, D. E. Wilcox, Dick Linares.
9:45—P. Nougier, A. T. Jergins, H. C. La Bordeaux.
9:50—Ed Prickett, John Kelly.
9:55—H. S. Penn, E. V. Weakly, Russell Thompson.
10:00—K. Y. Laffoon, W. N. McCollum, Frank Coleman.
10:05—Miller Fishel, Jack Douglas.
10:10—Ramsey Hunter, Werner Hoy, F. Thornwald.
10:15—Maj. Covell, D. L. Darsie.
10:20—H. G. Saylor, Pat Lambert, Cliff Welch.
10:25—Bill Holbrook, Charles Gale, Elmer Vice.
10:30—Starter's time.
10:35—Aaron Vice, F. S. Sisk, Wallie Sparks.
10:40—Joe Mozelle, Nick Schaeffer, Charles Chung.
10:45—Allen Cameron, Harry Wesbrook, Jim Costello.
10:50—Ernest Martin, Chuck Ward, George Clark.
10:55—George Simpson, F. C. Stevens, Jr., George Martin.
11:00—M. V. Clawson, Jack Dunn, John Bullock.
11:05—Starters' time.
11:10—Hutt Martin, Harry Borde, Walter Young.
11:15—Art Nelson, C. V. Harlow.
11:20—Harry Wagner, J. L. Shoup, Roy Tufts.
11:25—Joe Esar, Lester Coleman, Al Crowley.
11:30—Dallas Jeffers, Dave Martin, Art Roux.
11:35—Harry Cooper, George Lance, Fred Morrison.
11:40—Starters' time.
11:45—Neil Russell, John Amlin, Ted Barnes.
11:50—Jack Street, C. K. Manhart, Joe Norwood.
11:55—Frank Nunally, J. W. Potts, J. Goodman.
12:00—Jack Chesworth, Paul Jones, Cy Johnston.
12:05—John Krauss, Charles Stevens, Arch Ritchie.
12:10—Curley Freeman, F. V. Delcot, Larry Kelly.
12:15—Olin Dutra, Tom Stevens, Earl Glandt.
12:20—Sid Baxter, W. E. Alexander, William Walsh.
12:25—Ed Nunn, Willard Hutchison, A. L. Barbee.

MARTIN, STATZ CLASH TODAY FOR BASEBALL TITLE

"Speed" Martin and Arnold Statz will play thirty-six holes at Montebello Park today for the Southern California Professional Baseball Players' golf championship. Martin, who has held the title for the past two years, defeated Rube Ellis and Bob McGraw yesterday, while Statz was eliminating Red Oldham and Tom Sheehan.

Clyde Barfoot and Rube Ellis are paired in the finals of the defeated four. Byron Houck and E. E. Pick meet for the American League trophy. Babe Twombley and Art Works are leading in the Coast League flight—to be decided after seventy-two holes medal.

Results at Montebello Park yesterday were as follows:

CHAMPIONSHIP FLIGHT

Arnold Statz defeated Red Oldham, 7 and 6.
Tom Sheehan defeated Clyde Barfoot, 3 and 2.
Speed Martin defeated Rube Ellis, 3 and 2.
Bob McGraw defeated Nick Dumovich, 2 and 1.

SECOND ROUND

Arnold Statz defeated Tom Sheehan, 5 and 4.
Speed Martin defeated Bob McGraw, 1 up, 19th hole.

DEFEATED FOUR

Clyde Barfoot defeated Red Oldham, 7 and 5.
Rube Ellis defeated Nick Dumovich, 1 up.

AMERICAN LEAGUE FLIGHT

J. W. Orndorff defeated Jud Smith, 1 up.
Byron Houck defeated Frank Dillon, 7 and 5.
E. E. Pick defeated Homer Summa, 4 and 3.
Parry O'Brien defeated F. H. Reynolds, 6 and 5.

SECOND ROUND

Byron Houck defeated J. W. Orndorff, 1 up.
E. E. Pick defeated Parry O'Brien, 1 up.

COAST LEAGUE FLIGHT (MEDAL)

Babe Twombley, 86-87; Art T. Works, 93-87; Red Killifer, 92-86.

KELSO WINS MONTECITO SWEEPSTAKES EVENT

E. B. Kelso, one up on par, won the match play against par sweepstakes at the Montecito Country Club Saturday. E. D. Park, even with par, took second place, and T. C. Abbott, one down to par, was third.

RABBIT PUNCHES

BY PAUL LOWRY

A MYSTIC THIRTEEN

JUST as a pleasant morning's diversion glance over the scores of the past three Stanford-U.S.C. games if you want food for thought:

1925—Stanford, 13; U.S.C., 9
1926—Stanford, 13; U.S.C., 12
1927—Stanford, 13; U.S.C., 13

Peculiar, isn't it, that a Warner team has never scored less than two touchdowns against a Jones team? Odd that the old hoodoo number of 13 has been the limit of a Warner eleven pitted against a Jones eleven? Interesting that the Jones boys gradually, very gradually, have eaten in on that Warner limit until there is no longer any margin left—and a new deal is called for?

And everything points to a new deal with Stanford shuffling the cards about at its pleasure under the influence of the new and mystifying Formation B.

But somehow one can't forget the terrific battles of the past three years in making predictions about this year's score.

Stanford has gone into two of these games the underdog and emerged on top. The one exception was last year when Warner's boys were the favorites and barely eked out a tie in the last minute of play.

Does that augur well for U.S.C., very much the underdog this week-end?

Is it always going to be the underdog in these titanic struggles which comes out on the right side of the ledger?

* * *

PAST HISTORY

IN 1925 a spectacular runback of a punt by chunky Mike Murphy settled the issue, although the Trojans were pregame favorites. Mike took a kick from Morley Drury's toe and ran it back fifty-three yards for a touchdown. He was nailed by Drury on the 8-yard line, but slipped out of the grasp of the man who later became an all-American and stumbled over the goal line.

The Trojans had a great chance to win that game when Stark blocked one of Ernie Nevers's punts in the fourth quarter. The ball bounded over the goal line and a U.S.C. man was in the lead, but stumbled, and Hill retrieved for Stanford. That gave U.S.C. two points instead of six that were in sight, plus a possible goal kick that would have won the game.

But the 1926 thriller was positively overshadowed by the dime-novel stuff of the 1927 game. Twice Stanford came from behind to finally win out on a long pass to Hyland. And the Trojans had been favorites.

But last year the worm turned. Stanford was the top shot in the betting. And U.S.C. held the lead until the final minute when big Herbie Fleishacker came bounding into the picture to punch his way from the U.S.C. 22-yard line to smiling distance of the goal posts, whereupon he flipped a short pass to Louis Vincenti for the touchdown that tied the score.

And the missed goal kick that has cost U.S.C. so many important games saved the Trojans this time. Mike Murphy missed it, but Mike won the 1925 game, and no Stanford man held it against him.

* * *

THIRTEEN POINTS

THE Stanford boys are giving away thirteen points on even-money bets this year, they are that positive about the superiority of their team.

Potentially, Stanford with its wealth of reserves is easily that much stronger than the Trojans—but football is football and no game is won until the gun booms the end of sixty minutes of play.

Stanford should win, but Stanford may not win. Warner has a great team—one of the greatest in the country—but even the best of them sometimes succumb. And that is U.S.C.'s fighting chance.

CARDS EAGER FOR U.S.C. TILT

(Continued from First Page)

the game was not many minutes old until it was clear the Bears did not have a chance to win. Had it not been for the great kicking of Benny Lom they would have been beaten by a bigger score.

Each coach has had the other team well scouted for the game next Saturday. Pop himself has seen the Trojans in action. So have Tiny Thornhill, Chuck Winterburn and Bill Diels. The latter is now living in Hollywood and he took a look at the Trojans while they were beating Occidental last Saturday.

Howard Jones, Cliff Herd or some other man from U.S.C. has seen Stanford and California in every game they have played this year. They are thoroughly familiar with the new formation Stanford is using and have been coaching their men in defense for it.

So, if the brave athletes remember what they have been told, there should be few surprises for them in the game Saturday. The Trojans may have been weak guarding against forward passes in other years, but they kept all eligible men covered in the game against California, and they have been coached to ward off both the long and short tosses of Capt. Biff Hoffman.

RAILSPLITTERS DOPED TO WIN

Coach Bates's Squad Has Not Had to Open Up Yet

Toilers Expected to Crush Roman Grids Friday

Polytechnic Eleven Favored Over Franklin Crew

BY BOB RAY

If Coach Pop Bates's Lincoln Railsplitters really are of championship-contending quality, as most of the experts claim they are, City League grid fans will know for sure after next Friday. The Railsplitters, who humbled Jefferson, 19 to 0, in their opening encounter, drew a bye last week, so they will be getting their first real test when they face Vic Kelley's revamped Foothillers on the Hollywood field Friday.

Lincoln hasn't yet been forced to open up with the dazzling aerial attack which Bates has built around Lee Swede, Jack Redmond and Theo Brown, but may have to take to passes against the scrappy Hollywood outfit. Coach Kelley is apparently supremely confident that his eleven can stop Lincoln's running attack, because of its formation, but the Railsplitters are apt to surprise the Hollywood mentor.

VERSATILE ATTACK

Bates has a versatile attack, which features Swedo, Redmond and Mesa on straight bucks and end runs and Fred Shaeffer on end-around plays. The Railsplitters also have an ace in the hole in lanky Alphy Osborne, whom they sometimes pull out of a tackle position to pack the ball when a couple of yards are needed. Osborne, so says Tex Oliver, whose Santa Ana eleven met Lincoln in a practice game, absolutely uncoils when tackled and stretches out for a 2-yard gain when he's downed behind the line of scrimmage. And then there's Lincoln's passing plays to make the running attack even more effective.

The Railsplitters have a husky forward wall that protects its backs until they get started. Bob Madriaga and Jim Kishnick being a couple of outstanding linemen. To all this add the fact that Shaeffer is the best punter in the league, and you ought to be able to deduct that Lincoln has a well-rounded eleven and one that figures to rate as a title contender, provided the boys live up to all the nice things said about them.

After losing its opening game to Manual, 27 to 0, the Hollywood eleven came in for some switches at Coach Kelley's hands last week, with the result that the revamped Foothillers showed a surprising improvement in defeating Jefferson, 13 to 0.

Kelley was dissatisfied with the showing of his backfield against Manual, so benched all of his regular ball packers except Capt. Laurie Vejar. In place of the benched athletes Kelley converted a couple of linemen, Thorny Rogers, a guard, and Les Gaunt, a tackle, into backs and shoved up Parrish from the lightweights to the other starting backfield position.

HAVE TO WATCH VEJAR

In Vejar the Foothillers have one of the best backfield threats in the City League, and he's the man about whom the Hollywood attack is built. If the Railsplitters can stop Vejar they'll be sitting pretty, but if they can't it's going to be a whale of a battle.

In the other City League feature attraction billed for Friday Coach Jim Blewett's Manual Arts Purple Piledriver, fresh from convincing victories over Hollywood and Polytechnic, figures to add L. A. High to its string. The Toilers are the title favorites and have one of the strongest elevens in their history, so it looks like another tough afternoon for Dave Ridderhof's Romans, who have yet to break into the scoring column. To beat Manual a team has to have plenty of offense, and the Romans just haven't that.

Poly and Franklin also meet Friday, and the Mechanics figure to win. Franklin, however, held L. A. High to a scoreless tie last week and may spring another surprise on Voyle Brennen's Yellowjackets.

Coach Frank Hess of the Panthers is anything but optimistic over his club's chances. "They must have played over their heads against L. A. High," says Hess. "I don't think that a green team with only one letter man on it could play consistently as the Panthers did against L. A. High. However, my boys certainly are fighters and they will make the Mechanics know that they've been in a battle.

HOPPE TAKES LEAD IN LAYTON MATCH

Willie Hoppe went into the lead over Johnny Layton last night by 200 points to 180 points in their three-cushion billiard match at the Clifford Jones billiard parlor.

Hoppe won the afternoon block, 65 to 33, after coming from behind. Hoppe ran out in thirty-seven innings and averaged three points up to forty-five points. Layton had a high run of 10.

In the evening Hoppe won 50 to 47 in forty-one innings. They each had a high run of three. The match will be wound up this afternoon and evening.

PACIFIC MIDGETS IN 18-12 GRID VICTORY

With Beck and Terry playing the starring roles, the Pacific Military Academy lightweights defeated the Culver City school midgets, 18 to 12, in a game staged yesterday on the Cadets' gridiron.

GORDON TO FACE THOMPSON

CHICAGO, Oct. 30. (AP)—Johnny Gordon, Philadelphia welterweight, has been substituted for Bobby Tracey of Buffalo in the ten-round main event against young Jack Thompson, California negro, at the Hippodrome tomorrow night.

PANTHERS TO MEET AZTECS ON MOORE FIELD SATURDAY

Contrary to previous announcement Coach Ralph Welch and his California Christian College Panthers will meet Coach E. C. Peterson's San Diego State College Aztecs at 10 o'clock Saturday morning on Moore Field, U.C.L.A. The game had been previously announced to be played in San Diego.

George North, former Huntington Park star and three-year veteran end on Christian College varsity, is definitely out for the rest of the season with a broken jaw gained in last week's game with Redlands. Welch will miss North, as he has been a consistent player as an end.

FIELDS KAYOES BAKER IN SECOND ROUND OF SCRAP

(Continued from First Page)

Mushy Callahan at the height of their careers was not in their reckoning.

STOPPED COLD

But Fields stopped Baker—for over a year the most-feared man in the welterweight division, the man who has chased Joe Dundee, the champion, all over the country without getting a tumble—and he stopped him cold.

There were just two sounds in the second round. One was Fields landing a terrific left on Baker's chin. The other was Baker hitting the floor.

Baker landed on his back and laid inert while Referee Abe Roth, the State Athletic Commission's last-minute selection, counted him out in unison with Timekeeper Billy Coe.

But the real drama of the fight was being enacted in another corner.

On the brink of his biggest triumph Fields's eyes almost popped out of his eyes as he gazed on the prostrate form of the giant-killer of the welterweights.

He kissed his gloves and moved restlessly as the count progressed.

FOR LOS ANGELES

When the count was finished Fields leaped to his corner and threw his arms about the form of his tiny manager, "Gig" Rooney.

Then he stepped to the microphone.

"Hello, folks," he said. "I'm glad I did it for Los Angeles. Hello, Mama!"

That was all and he was bundled out of the ring, only to be almost mobbed by the newsies who had surged wildly into the aisles upon the completion of the bout to congratulate the boy who began his ring career in this city.

In the other corner Baker, the pride of New York, was being prodded back into consciousness by Dr. Mace, the State Athletic Commission physician, and his handlers, Abe Kata, Doc Bagley and Nick Florio.

Baker is no longer the giant killer. His three terrific battles with Ace Hudkins apparently have stripped him of much of his rugged, cast-iron characteristics.

OUTCLASSED THROUGHOUT

He was outclassed from stem to stern. Fields won the first round easily, outboxing the sergeant. Baker landed a few light blows in the second, and they worked to the center of the ring.

Fields landed a light right, and as Baker bent sideways and backwards he shot over a left hook that carried his whole weight with it. Baker fell like a cake of ice and he was just as cold.

The result puts Fields in line for the title shot with Dundee, although dispatches from New York last night said the proposed match between him and Jack Thompson next month had been called off and that the winner of last night's bout at Wrigley Field might be substituted.

However, this seems unlikely because Fields beat Thompson easily—hacked him to pieces, in fact—in San Francisco less than a month ago.

Fields came in at the same weight last night that he made for Thompson—145½ pounds—while Baker was a pound heavier.

SLIM PROFIT

The gate receipts of the bout were estimated at $35,000, which doesn't give Promoter Jack Doyle much of a leeway on the guarantees of $12,500 to Fields and $12,500 to Baker, which are understood to have been the contractural arrangements.

It was a good fighting night, but the bugs failed to respond in the ratio to the importance of the bout.

In the semi-wind-up which followed the main event Charley Rosen won the decision over Johnny Adams in a slam-bang ten-round bout. The other bouts resulted as follows:

Raymond Lugo defeated Clyde Davis in six rounds; Kano Nakamura knocked out Frank Chaves in two rounds, and John Baker won the wooziest fight on record when he stopped Gene Mullins in the second round.

Baker was down twice in the first round and looked so sick that some of the ringsiders were crying for mercy. But just before the bell he came to life and smacked Brother Mullins down twice, the first time for "two" and the second time for "eight" as the bell rang. But the "eight" might as well have been "ten," for Mullins was still woozy from Baker's right when the second round started, and Baker got the award on a technical knockout. Mullins was unable to get off his stool.

One of the big features of the evening occurred just before the main event started.

RING SIDELIGHT

Doc Bagley and Abe Kata, Baker's trainers, attempted to start an argument with Referee Roth. When Roth gave the fighters their instructions, with orders to protect themselves at all times, the trainers wanted to know what Roth meant by "protecting." Abe replied that if they didn't know the rules of the game that it was a poor time to start learning and that the sooner they got out of the ring the better. Roth then turned away from Bagley and Kata and the fight was on.

LINEMEN DO THE WORK BUT BACKFIELD MEN GET GLORY

BY WALTER TRUMBULL

[Copyright, 1928, by North American Newspaper Alliance.]

NEW YORK, Oct. 30.—The lineman has a hard life. Unless he blocks, his backs never get started. Unless he opens the way, they never get out of their own back yard. If, on defense, he crashes through and guards his lane, the opposing backs get nowhere. The lineman is in every play. Space a line improperly or let linemen be drawn out of position and you will see some long runs.

Yet not only does the average reader and rooter look only at the backs, but the average writer expends all his adjectives and similes on these favorites of fortune. You never see much in the headlines about the man who made the opening. The name there is that of the man who carried the ball.

Look through the accounts of last Saturday's games and see how much you find concerning the work of the forwards. You may discover a bit about the ends, because they catch forward passes and get into the open, but look for any words of commendation directed at individual tackles, guards and centers. You probably will read that "the line was weak," or that "the line played well." When a man goes into the line he gets a job in the great unknown.

The ordinary fan, when glorifying football, speaks of Thorpe Mahan, Gipp, Oliphant, Heston, Thorne, Eckersall and Coy, great men all. But there are a few who also think of the gridiron game in terms of Heffelfinger, Schulz, Glass, Hare, Newell, Wheeler, Wharton, Pierce, Chamberlain, Overfield, Brown, Stillman, Hooper, Bunker, Bloomer, Tipton, Lamson, Curtiss, Maxwell, Schulte, Ballin, Pennock, McEwan, Spears, Peck, Cool, Vandegraff, Cody, Horr, Buck, West, Ward, Henry, Bachman Dadmun Horning, Bailey Sutherland, Neeley, Hubka, Day, Perry, Hilty, Youngstrom, Depler, Cunningham, Pixley, Slater, Scott, Trott, Stein, Schwab, Bedenk, Hubbard, Sundstrom, Below, McMillan, Wier, Carney, McGinley, Sturhahn, Buckler, Carey, Parker, Chase, Black, Cowan, Tobin and many another stalwart of the forward wall.

So, while I fully realize the worth of Cagle, Allan, Strong, Hill, the Ellis family, Williams, Lom, Marsters, Hanson, Harpster, Scull, Kumpf, Weston, Dwyer, French, Sloand Howell, Baysinger, Thomason, Johnson, Armstrong, Decker, Bennett, Eby, Timm, Lampkin and all the rest, it would be gratifying to know a little more of the work of such centers as Roach of Illinois, Monigan of Notre Dame, Kneen of Cornell and Hall of the Army. It would be pleasant to know just how well such guards as Farris of North Carolina, Green of Yale, Gill of California, Skidmore of Alabama, Holm of Nebraska and Hammack of the Army are comporting themselves; or just what share of credit for victories won should go to tackles of the caliber of Mooney of Georgetown, Barfield of Princeton, Barrett of Harvard, Luke of Virginia, Raskowski of Ohio State, Miller of Notre Dame, Jessen of Iowa, Colbert of Oregon, Smith of Penn, Marting of Yale, and Shaw of Southern California. Then there is Lassman of N.Y.U.

Joie Ray Sets New Mark in Beating Ouafi

PHILADELPHIA, Oct. 30. (AP)—Joie Ray, American star, tonight showed his heels to El Ouafi, French Algerian Olympic marathon champion, and two other middle-distance stars in a sixteen-mile indoor race at the arena.

Ray's time was 1h. 27m. 18 1-5s. He finished four and one-half laps ahead of El Ouafi with Ken Mullen, Philadelphia, third, and Willie Kohlemainen, brother of Hannes Kohlemainen, former Olympic marathon champion, fourth.

Ray established what was claimed to be a new world's indoor record for fifteen miles, having been clocked in 1h. 22m. 5s. The race originally had been scheduled for fifteen miles, but just prior to the start another mile was added.

CELLO SHADES MUELLER

INDIANAPOLIS, Oct. 30. (AP)—Tommy Cello, San Francisco, 134½ pounds, shaded Freddy Mueller, Buffalo, 141 pounds, in ten rounds here tonight. Clinching and mauling marred the fight.

CARD SOCCERITES LOSE

STANFORD UNIVERSITY, Oct. 30. (AP)—The Stanford varsity soccer team was defeated by the San Mateo Junior College squad, 2 to 1, here today in a practice game.

COLIMA IS FAVORITE AT LEGION

Expect Bert to Defeat Joe Cordoza Friday at Hollywood

Bert Colima, the Mexican middleweight, promises the Hollywood American Legion stadium boxing fans plenty of action when he faces Joe Cordoza Friday night in the main event. Colima is determined that no other Mexican will supplant him as the idol of the Mexican boxing fans. Only recently Cordoza held Mike Hector to a draw and now Colima, who is a stablemate of Hector's, is going to try and do what Hector failed to do, that is, cop a decision or kayo Cordoza.

In all the bouts that Cordoza has had at Hollywood he has furnished plenty of action for the fans. He has earned his right to a main event with Colima, and while Bert is expected to win there is coming a time when he must give way to some younger fellow and Cordoza believes he is the boy.

The other middleweight bout on the card is for six rounds but Mike Hector and Homer Sheridan should furnish one of the most interesting bouts on the card. Little is known of Sheridan but he comes highly recommended.

The one lightweight scrap on the bill trots out two of the best in their weight in the preliminaries, according to boxing men. Charley Greenberg and Johnny Albin should furnish a nip-and-tuck battle.

STRIBLING KAYOES TERRIS IN THIRD

ATLANTA, Oct. 30. (AP)—William L. (Young) Stribling, Georgia heavyweight pugilist, knocked out Sid Terris of North Carolina in the third round of their ten-round fight here tonight. Stribling pounded Terris unmercifully from the first moment until he sent him down for the count.

"PROOF ENOUGH"

THE NEW ZEROLENE
the modern oil
A STANDARD OIL PRODUCT

Olympic
WRESTLING TONITE

BOXING
HOLLYWOOD LEGION STADIUM
FRIDAY NITE

"Western Auto" offers Dependable, Guaranteed Golf Equipment —at Pleasing Prices

By the thousands . . . golfers throughout the west are making "Western Auto" their headquarters for better equipment. They always find in our Golf Department Clubs, Bags, Balls, etc., to meet their needs, at pleasing prices. They also know that our Iron-Clad guarantee assures their complete and lasting satisfaction with every purchase.

The few items listed below indicate the completeness of our stock.

Complete "Playrite" Outfit

Open Saturdays to 9 P. M.

Western Auto Supply Co.
LOS ANGELES

Bank of Italy Officer*

Whose name is familiar to every bank man in America, says:

"My business is to make investments with the highest possible yield and safety. And I consider my investment of over four years in your system one of the best investments I ever made. I have urged it upon many of my associates and very proudly." *Name on request.

My system is individual—not a gym class. And it will help you.

Booklet on Request

AL WILLIAMS
HEALTH SYSTEM
Physical Conditioning for Business and Professional Men
415 BUSH STREET, SAN FRANCISCO

…nke Faces Plestina Tonight

DUFFIELD'S KICKING MAY DECIDE CONTEST

(Continued from First Page)

in the five games he has lost in three years.

Jones wasn't set for Washington State. The Cougars slipped over a surprise. Jones will, of course, be ready for Stanford, but in the Cardinals he is meeting a much better team than the Washington State outfit of 1925. And the Trojans of this year are not any better than the 1925 Southern California team.

Taking these facts into consideration it appears that Stanford will have to work hard to get more than two touchdowns. The Trojans, we hope, will be able to score their pair, by some manner. The word hope is used advisedly.

It, therefore, all simmers down to goal kicking or field-goal kicking or drop-kicking, in which case you can't string with the Trojans unless you care to bank on this young fellow, Marshall Duffield. It might be that Duffield will be the man of the hour.

TAUGHT BY SHUTT

"Duffy," you know, is quite a drop-kicker. He made his reputation in his senior year at Santa Monica High School. In his junior season he was coached by Dutch Shutt, the old Pomona College star of eighteen years ago. Shutt instructed Duffield in the gentle art of nudging the ball through the uprights and over the bar. Dutch was pretty successful as a teacher, as is shown by Duffield's record the following year.

The boy did no drop-kicking as a junior, but next season, when Coach Berg was in charge, he won two important games and tied another with his educated hoof. He beat Compton, 3 to 0, Venice, 3 to 0, and tied Huntington Park, 3 to 3. Quite a record.

With this record in mind and taking into consideration the other facts mentioned here, Jones is working Duffield nightly at the drop-kicking job. Moving the goal posts ten yards behind the goal line has made drop-kicking a difficult task. In order to be fairly sure of making good on attempts the ball must now rest inside the 25-yard mark. This means a kick of better than 40 yards, as the man must stand at least 10 yards behind the line of scrimmage. Duffield has been doing right well at the 40-yard range. On a dry field such as is likely at the Coliseum Saturday he ought to be dangerous when the Trojans work the ball inside the 25-yard stripe. He has lots of power and rather uncanny accuracy.

TAYLOR DID IT

Southern California has not scored on a field goal since 1926, when Brice Taylor helped beat Oregon State, 17 to 7. On a heavy Portland field the negro star kicked one from the 28-yard line to put the Trojans ahead, 3 to 0, in the first quarter. The Trojans haven't tried such a kick or a drop kick since. They almost tried one against Notre Dame in 1926, but just when Taylor was ready to take aim Jones jerked Don Williams and sent Elliott in with instructions to punt. S. C. was leading, 12 to 7, at the time.

Keep your eye on the Trojan bench Saturday, and if Southern California gets well into Stanford territory and apparently lacks the punch to put it over, watch for Duffield to trot out on the field. Of course, in this day of offensive football coaches prefer to take a chance on a fourth-down forward pass when so close to the goal, but few touchdowns are made in such cases as the opposition knows what to expect and plays accordingly, five men being lined up on secondary defense.

DEMPSEY, FIRPO MAY COME BACK

(Continued from First Page)

have set a $500,000 price tag on his services for one more battle. The mogul of Madison Square Garden is gun-shy now when requests for guarantees of that kind are shoved in his face. Tex still is a bit punch drunk from the financial beating he took when he guaranteed Tunney $550,000 for blasting Tom Heeney before a crowd that paid little more than that to view the tidbit of the summer season.

"What the public wants," Jack muttered in disgust when his show closed a few days ago without completing its "run" on the road, "is real fights, not acted fights. I'm no actor."

Dempsey, today, is restless. He believes and maintains that he never will fight again. But he is listening, arguing with those who try to convince him that the fistic lull is due to the absence of his own colorful, dynamic box-office appeal.

The case against Firpo, the shaggy-haired bull who lost the greatest of modern ring battles to Dempsey in 1923, is more obvious. Firpo actually is in training in South America, whittling away flesh from a body grown huge and soggy since he retired to a life of physical leisure in 1925. He has contracted for two matches and is negotiating for a third. Rickard has made him an offer to fight here. Firpo insists on finding out what fighting ability he has left before accepting.

TO MEET RENAULT

Jose Lectoure, Argentine promoter, returned to Buenos Aires Saturday after announcing that he had clinched matches for Firpo with Jack Renault and Roberto Roberti, the Italian giant. Firpo has taken off fifty pounds in several months of training, he said, and now scales 240, about twenty pounds above his best fighting weight. The Renault match is scheduled for January, while Roberti would meet Firpo after two other matches in the stadium seating 30,000 at Buenos Aires.

Like Dempsey, the burly Argentine is wealthy now, and is listening to the call of glory rather than necessity. Firpo probably never will forget how close he was to the championship that night in the Polo Grounds when he pounded Dempsey from the ring with one mighty right hand smash after climbing off the floor seven times. The Latin temperament of the man is heeding the call of South America for another fistic idol.

BRUIN ELEVEN ARRIVES HOME

(Continued from First Page)

field, Charley Erb and the treatment accorded the Bruins, saying all three were of the best.

The Bruin coach intends to drill his squad daily until going north to tackle the Cougars. Coach Babe Hollingberry has a "great ball club," in Spaulding's opinion, and the Bruin mentor admits his squad must be at its best to be able to give the Cougars any kind of a battle. The Bruins were not a bit discouraged over their failure to trip the Vandals, and were eagerly working out yesterday afternoon in preparation for the Washington State struggle.

ANGLERS REPORT GOOD FISHING AT HERMOSA

HERMOSA BEACH, Oct. 30.—Fishing conditions in South Santa Monica Bay district have never been better, according to anglers returning from the big Olympic barges at Hermosa Beach. Weather conditions, though a bit heavy, are none the less favorable to the deep-sea anglers, who have been coming ashore the past week with their gunny sacks well loaded. Mackerel of the "cornfed" variety lead in the catches reported, with sand dabs, salmon grouper and bonita reported as very plentiful.

PIRATES CELEBRATE AFTER GRID TUSSLE

San Pedro High School's second annual "Homecoming Day" for the alumni will be celebrated with the San Pedro-Huntington Park varsity gridiron struggle next Friday at San Pedro.

Over 1000 alumni scattered all over Southern California attended the first "Homecoming Day" exercises last year and this year a much bigger attendance is anticipated. Coach Karl V. Haney, the old Trojan rugby wingback is the faculty member in charge.

SAVAGE AND BURD TO CLASH SATURDAY

George Savage, who has run up a long list of knockout wins during the last few months, will meet Johnny Burd in the semi-wind-up of next Saturday night's ring program at the Main-street Athletic Club. Savage and Burd are 128-pounders.

Johnny Lamar and Eddie Gleason, lightweights, are the headliners on the list.

Tune in on our programs featuring the music of early California . . . over KFWB, Warner Bros., Wednesday evenings, 8 to 9.

MONTACUNA

CAMEL'S HAIR OVERCOATS

NEVER has there been such a demand for Camel's Hair overcoats. Carrington—our style Scout—tells us that all over the country, well turned out men are favoring this type of overcoat.

Montacuna is pure camel's wool cloth—very soft and luxurious—woven in the famous mills of Sedan, France—and tailored in the custom service shops at Fashion Park—

$90

To be found only at Desmond's in Los Angeles

Desmond's

MAIN STORE — 616 BROADWAY

Shops at 717 Seventh near Flower...and 543 Spring near Sixth

FASHION PARK CLOTHES KUPPENHEIMER CLOTHES

CAMPUS STYLES FOR MEN · 1929 MODELS

Offering the country's smartest styles in identically the same lasts that sell elsewhere for two and three times this price. Young's Speedy Shoes...in California Grains...Blacks and Varsity Browns fulfill every demand of the best dressed men. ▲ ▲ America's finest showing.

6.50

young's

FOR SPEEDY SHOES MEN

426 So. Broadway · 514 So. Broadway · 316 W. Fourth St.

528 So. Spring St. · 6672 Hollywood Blvd. · 10 Pine Av., Long Beach

147 W. Fifth St. · 606 W. Sixth St. · 432 W. Eighth St.

OPEN SATURDAY EVENINGS TILL 10

Once Overs - - - By C. D. Batchelor

Joshua Little

BY LEE SHIPPEY

Whenever you brag that you can drink or leave it alone the listening bootlegger knows he can get another steady customer.

Somewhere a vice is calling.

Fifty-Fifty

Doctor: What seems to be the matter?

Mr. Cohn: If I tell you, is it half rate?

[Copyright, 1928, by Bell Syndicate, Inc.]

THE GUMPS

Not Wishing to Knock—But—

GASOLINE ALLEY

Bigger and Better

The Days of Real Sport

By Briggs

ELLA CINDERS

Sweet Little Buttercups

By Bill Conselman and Charlie Plumb

WINNIE WINKLE, THE BREADWINNER

It Isn't the Roof—It's the Overhead

REG'LAR FELLERS

By Gene Byrnes

Charming Scenery

PETEY—

A Large Order

HAROLD TEEN

A Bug in the Pater's Ear

HE CAN STILL DUST 'EM OFF

Chain-Store Baron Shows Villagers How He Got His Start

SAND POINT (Idaho) Oct. 30. (AP)—J. C. Penney, millionaire chain-store operator, swept off the sidewalk in front of one of his own stores here today.

Penney was traveling from the East to the Portland (Or.) live-stock show with a trainload of blooded cattle. He got off here early this morning and noticed that the wind had blown a lot of leaves and dust in front of the Penney store at Sand Point. He borrowed a broom from a near-by establishment and carefully cleaned the walk before one of the 1054 stores that bear his name.

"This," he told a passer-by, "is the way I got my start."

TARIFF PLAN ORIGINATED BY RASKOB

Proposes Commission Set Up by Constitution With Powers Like Court

NEW YORK, Oct. 30. (AP)—John J. Raskob, Democratic national chairman, today told a group of business men at national headquarters that "if Gov. Smith is elected I would like to see him advocate a tariff commission with powers imbedded in the Constitution like those of the Supreme Court of the United States."

The business men were assembled at headquarters especially to give the national chairman an opportunity to answer Republican claims that national prosperity is dependent upon Republican success on election day.

Members of the commission should serve, he said, "for not less than fifteen years and should have the assistance of an adequate body of economists and accountants." He said the commission would make a scientific study of every industry to determine the degree of protection it should be given and that Congress would be unable to initiate any tariff regulations except by a two-thirds vote.

ENGLAND ACCEPTS LINDBERGH FILMS

LONDON, Oct. 30. (AP)—In accepting on behalf of the British government a gift of films illustrating air flights by Col. Charles A. Lindbergh, Sir Samuel Hoare, the Air Minister, declared today: "Great Britain and the United States have had trouble on land and sea, but in the air there never has been and never will be any difficulties between the two countries."

PLATT'S Columbia Bulletin

Ted Lewis Presents—

Ted Lewis and his band with two new hot ones. And boy! Come in and hear them—you'll want this record —Columbia, of course, made the new way electrically —no scratch. "Shim-me-sha-wabble" and "Clarinet Marmalade."

No. 1573-D 75c

Here are some others you should hear, too. This release is full of hits. Look them over:

Cavalleria Rusticana—Instrumental ..... Columbia Symphony Orchestra
Tales of Hoffmann—Instrumental ..... Columbia Symphony Orchestra
Somebody Else May Be Telling Her Something (She'd Love to Hear From You)—Vocal ..... Art Gillham
My Heart Cries Out for You—Vocal ..... Art Gillham
Bless You! Sister—Fox Trot—Vocal Chorus ..... California Ramblers
You're Just a Great Big Baby Doll—Fox Trot—Vocal Chorus ..... California Ramblers
Someday, Somewhere (We'll Meet Again)—Waltz ..... Ben Selvin and His Orchestra
Out of the Tempest—Waltz ..... Ben Selvin and His Orchestra
Just a Sweetheart—Vocal ..... CLIFF EDWARDS
Roses of Yesterday—Vocal ..... CLIFF EDWARDS

PLATT MUSIC CO.
Seven Stores
231 S. Western Ave.
4357 S. Vermont Ave.
LOS ANGELES
334 Pine Avenue
LONG BEACH

New Downtown Store 832 So. Broadway
All Seven Stores Open Evenings Until 9

Headquarters for Columbia Records

MUTES CARRY VOICE IN POCKET

Put It in Mouth When They Want to Talk

Artificial Larynx Talks for Engineers

New System of Codes for War Possible

ATLANTA (Ga.) Oct. 30. (AP)—Science has tackled the human voice and out of the laboratories have come sound speech for the dumb and a sound code which may be used readily to replace all codes used heretofore in war and peace.

An artificial larynx has been made to do the work of the human vocal chords and voice box in those persons who have found it necessary to have this organ removed through a malignant disease, said Dr. Sergius P. Grace, assistant vice-president of the Bell Telephone Company and scientist in the New York city laboratories of the company.

He demonstrated the instrument at a session of the American Institute of Electrical Engineers held here last night.

These persons who lack a voice box, Dr. Grace pointed out, have no further use for their throat as far as breathing or speaking is concerned, but breathe through a small artificial outlet just about at their collar bone. They are unable to make a sound with their mouths.

WORDS AUDIBLE

So for the benefit of these persons the artificial voice box was made. It is composed of a black tube about a quarter of an inch in diameter, with an enlargement and then a continuation of the tube, in all about eight inches long. If air is forced through the longer tube the thing emits a sound something like that of a hand organ. But then if the other end is placed in the mouth and the lips and mouth are formed as in speaking, words themselves become audible and are clearly distinct.

In persons who have the artificial breathing opening in their neck the latter may be provided with a connection to the voice box for the purpose of furnishing the air pressure. In that case the person carries his voice in his pocket and takes it out whenever he wishes to speak.

Or, on the other hand, he may have his organ that science built provided with a small bellows.

At first, Dr. Grace explained, these voice boxes made only a monotone, but now they are made so that an accomplished person even may sing with them, not to mention talking over the telephone.

The scientist said that several hundred people now use this means of talking.

Then Dr. Grace set up a loud-speaking set and spoke into the transmitter. Unintelligible expressions came out of the speaker. When they were passed through the laboratory instruments they came out normal again.

"Inverted frequencies," he explained.

"Crinkanope," said Dr. Grace, and out of the loud speaker came the word "company." Vice-versa the word "company" spoken into the transmitter came out "crinkanope."

VIBRATIONS IN WORDS

It was explained that words are expressed in vibrations. The number of vibrations per section determines the word. The instruments used inverted the frequency of each sound so that totally unintelligible words issued from the speaker, or by passing these latter back through the apparatus the reverse process occurred.

Trans-Atlantic telephony, it was explained, may be coded so that it will be intelligible only to the person on the receiving end. In case of war it would be possible to obtain hundreds of combinations for use as a secret code in transmission of orders.

The scientist declared that such discoveries and inventions are the result of massed research work.

GOVERNOR DECLARES HOLIDAYS

Sunday, November 11, and Monday Designated for Armistice Observance

SACRAMENTO, Oct. 30. (AP)—November 11, this year, "the tenth anniversary of the Armistice Day which marked the cessation of the most destructive and far-reaching war in the history of the human race," and the Monday following, since the anniversary falls upon a Sunday, were signaled out today as holidays in a statement issued by Gov. Young.

"It is fitting," reads the statement, "that the anniversary of this day should be commemorated with prayer and thanksgiving and by exercises designed to promote the spirit of peace."

"The international movement to procure the universal observance of Armistice Day by the two minutes of silence and roll call was observed in twenty-eight States last year. May I suggest and recommend its adoption by municipalities, patriotic societies, and churches of our State. The ceremony consists of sounding of roll call at 11 a.m. to announce this eventful hour, followed by two minutes of silence ending with taps.

"During the period of silence there should be complete stopping of street traffic, and all activities so far as possible should cease.

"I earnestly recommended that the school children of the State be prominently included in all exercises, and that the day be devoted to patriotic observation of such a nature as to build up in the youth of our State high patriotic ideals.

"Flags will be ordered flown on State buildings and it is hoped that every home and building in the State will also arrange to display the national colors on that day as an expression of gratitude that peace exists, and our sincere desire that war may be forever outlawed."

ESCAPED MAN RECAPTURED

SAN FRANCISCO, Oct. 30. (AP)—Raymond Shepard, who escaped from Folsom prison last Friday, was captured at the home of his mother in Minna street here today. He surrendered without resistance.

FALLEN ARCHES FOIL HYMEN

Flat-footed Girls Not Life Pals, Declares Illinois Chiropody Expert

CHICAGO, Oct. 30. (Exclusive)—Recently some specialists urged men contemplating matrimony to select their life mates by the size and contour of their ears. Today the chiropodists came to bat with urgent advice to select one's mate by her feet. Dr. Maurice Udell of the Illinois College of Chirpody warned men seeking a wife to shy clear of girls with cramped toes or fallen arches.

"The girl with cramped toes," Dr. Udell said, "invariably is the cabaret type, high strung, a jazz type. She will fall short of becoming a home-loving wife.

"If the girl has fallen arches she will require servants and will not be a pal, for she will be unable to walk anywhere with him."

HUNDREDS ACCUSED IN PITTSBURGH

Grand Jurors Recommend 252 Indictments Growing Out of Law Flouting

PITTSBURGH, Oct. 30. (AP)—Indictment of 252 persons on charges of violating the prohibition and gambling laws was recommended by the Alleghany county grand jury today. Those named by the jury included two police lieutenants, four magistrates, an Alderman, two justices of the peace and several constables.

The jury reported its investigation hardly has begun and will be continued. A majority of those recommended for indictment today are roadhouse keepers, saloon owners and gambling-house proprietors.

The investigation was launched after former Police Magistrate Verona made charges that with the knowledge of city officials, the police were accepting "protection money" from law violators.

The grand jury, in its presentment, said that slot machines are operating throughout the county "without any interference by the police."

Judge Drew approved the recommendation and the list was returned to the jury for formal indictment.

Both Parties Lay Claim to Oregon's Vote

PORTLAND (Or.) Sept. 30. (AP)—Election predictions began to move through the State committee clearinghouses today, with the result that both Republicans and Democrats have the result of next Tuesday's vote safely in their favor.

Phil Metschan, chairman of the State Republican Central Committee, said he believes Herbert Hoover will carry the State by a plurality of 62,490 over Gov. Smith.

W. C. Culbertson, Democratic State chairman, predicts a plurality for Smith of about 15,000.

TELEVISION PUT FAR IN FUTURE

Radio Experts Hold Process Impractical at Present

Public Expectations Roused by Ignnorant Enthusiasts

Sending Recognizable Picture Now Termed Impossible

BY MARTIN CODEL

(Copyright, 1928, by North American Newspaper Alliance.)

WASHINGTON, Oct. 30, (Exclusive)—From the radio industry comes another "debunking" statement about television. The trade and the public are once more warned against expecting television as a development of the next year or the next few years, in an address delivered by Louis B. F. Raycroft, vice-president of the National Electrical Manufacturers' Association, in charge of its radio division, before the fall conference of the association at Briarcliff Manor, N. Y.

An engineering committee of the association must yet render its report on television, but Mr. Raycroft plunged at once into vigorous criticism of the "vivid imagination" of those who promise the art of visual broadcasting and reception in the immediate future. He did not say that television will never come, nor will anyone on the technical committee on television, which includes such figures as Dr. A. N. Goldsmith, Ralph H. Langley, John V. L. Hogan, George Lewis, B. R. Cummings, R. L. Davis, Julius Weinberger and Edgar Felix.

GREAT EXPECTATIONS

What Mr. Raycroft especially criticised is the fact that the public has been led to expect television in the coming radio year because each year so far has seen some fundamental improvement in radio receiving apparatus. This season it is the dynamic and magnetic power speaker; last year it was alternating current filament supply, and the year before it was single dial control.

Radio, Mr. Raycroft asserted, is entering a more stable period in its evolution. This stability may lower production costs which may result in savings to the consumer. The industry does not want the impression to go out that present receivers will soon become obsolete by reason of the introduction of new audio and visual receivers.

"TELEVISION NEXT"

"The development expected by the public for the coming radio year is television," declared Mr. Raycroft. "Its birth as a commercial product has been confirmed in the public's mind by loudly proclaimed television exhibits at the various radio shows. Instead of fulfilling their avowed purpose of debunking television these exhibits, coupled with almost daily announcements of assertedly new developments of trick scanning discs and other improvements of doubtful character, have confirmed public anticipation."

Mr. Raycroft pointed out that the twenty-four-line picture which can be transmitted on a ten-kilocycle band has only one-fifth the detail of the poorest quality of newspaper reproduction. The twenty-four-line television reproduction is one inch square and consists, he said, of 576 image points. A newspaper halftone of corresponding size has 2965 image points.

"The minimum television reproduction which can give a recognizable representation of the scrimmage of a football game or show the action on a baseball field consists of 1000 lines," he said. "It is reasonable to state that since we can send a fifty-line picture on a 100-kilocycle channel, it is twenty times as difficult to send a 1000-line picture.

"One thousand-line television would require about 8,000,000-cycle modulation and a carrier of probably 20,000,000-cycle width. To accommodate such a carrier in the ether would require the wiping out of every radio telephone, radio telegraph and broadcasting service."

NOAH'S ARK GETS HEEBIE JEEBIES AS CRAZY CRITTERS CUT CAPERS

[Copyright, 1928, by the Chicago Tribune.]

CAPETOWN (South Africa) Oct. 30. (Exclusive)—Heavy seas lashing the decks of the American steamer West Isleta, during a voyage between Durban and Capetown, broke open crates and cages containing a wild-animal cargo, consisting of nine wild beasts, fourteen zebras, six bucks and two sable antelopes, destined for the Bronx Zoo, New York.

When nearing the cape, the ship began rolling and crashed open the crates. A buck zebra began leaping madly about the decks and wild beasts slithered out and charged the sailors trying to capture them. Deckhands got their arms around the struggling buck, while other sailors lassooed the wild beasts. One by one the beasts were hauled by means of winches within the shelter of the poop deck. After an hour's effort all were saved, though many of the beasts were seasick. They were all captured in Transvaal.

New Yorker Buys Byrd's Old Ship

WASHINGTON, Oct. 30. (AP)—The government steamship Chantier, which was used by Commander Byrd as a supply ship in connection with his expedition to the North Pole in 1926, today was sold by the shipping board to Ole Fairland of New York for operation under the Norwegian flag. The purchase price was $24,000 cash.

The shipping board also sold the steamships Havilah and Haynie for $25,000 each, cash, to the Hammond Lumber Company of San Francisco for scrapping. The vessels will be permitted one voyage to the Far East each before being scrapped. Both have been laid up on the Pacific Coast.

ESTABLISHED 1889 · STATE SUPERVISED

Send for this booklet

OUR 40th YEAR 6% Age·Strength·Safety

"How can you pay 6% on savings?"—is a question asked Pacific States Savings more frequently than any other.

Now we have answered this question simply and completely in a booklet describing the soundness of our method. Reading it will make you understand *why* we have had a perfect record of strength and stability since 1889—and *how* we have been enabled to upbuild this institution to its outstanding condition of financial strength.

It will make you understand, too, why Pacific States Savings enjoys more and more the confidence of cautious savers—not only individuals, but such ultra-conservative institutions as title insurance and trust companies, insurance companies and banks that have funds here.

Send for this book now. It is yours without obligation.

PACIFIC STATES SAVINGS
AND LOAN COMPANY

SOUTHWEST CORNER GRAND AVE. & SIXTH ST.

Mail this coupon, for a copy of the booklet "How We Can Pay 6% on Savings." No Salesman will call.

Name ______

Address ______

OF OUR 34 THOUSAND SAVERS MORE THAN 7 THOUSAND SAVE BY MAIL

RESOURCES OVER 22 MILLION DOLLARS

What do *you* like in cream? Rich, full body? Freshness? Fine, clean flavor? *Then you'll like*

ADOHR CREAM

Delivered to your home *fresh* [without being "aged" to make it *seem* heavier] it keeps sweet longer. You can *depend* on Adohr Cream. Have the Adohr man leave you a bottle tomorrow.

17 cents in half pints

ORDER TELEPHONE — OXFORD 7011

ELECTION BOARD IN OHIO OUSTED

Entire Cuyahoga County Group Removed

Secretary of State Seizes Control of Polls

Officials Accused of Forgery, Falsifying and Stuffing

CLEVELAND, Oct. 30. (AP)—The entire Cuyahoga county election board was removed from office today by Clarence J. Brown, Secretary of State, and the duties of the board were taken over by his office for asserted irregularities in the August primary election.

Brown's action went beyond a recent recommendation of a special grand jury, in that it included Mrs. Bernice S. Pyke, Democratic National committeewoman from Ohio and a member of the board. The grand jury, which last Friday charged the board with malfeasance and irregularities in the conduct of the primary, had excepted Mrs. Pyke from its recommendations that the remaining three members of the board and its employees be removed.

ELECTION CONTROL SEIZED

A removal notice was served on the board at its office by Joe Baird, assistant Secretary of State, after Brown and Baird had conferred with Atty.-Gen. Turner, who directed an investigation of the special grand jury into charges that the board had permitted irregularities in the primary.

The action placed the machinery of conducting the November 6 election in Brown's hands, but he did not say immediately whether he would appoint a new board or direct the election here with a staff of associates from his office.

Charges of ballot box stuffing, forgery, falsification of returns, general neglect and carelessness, and "wanton disregard of duties" were the basis of the ouster.

Brown's coming to Cleveland resulted from the grand jury recommendations. As the Secretary of State, and State supervisor of elections he has the sole right to act in such cases.

The jury also reported there were approximately 2800 errors in the election officers' count. Of this number 500 were said to have been made in the Democratic tallies and the remainder in the Republican count.

MORE VOTES THAN VOTERS

Another assertion was that in more than 200 Cuyahoga county precincts the tally sheets show more votes tallied and recorded than there were voters.

Documentary evidence also indicated that the names of asserted voters in some districts were copied in order out of alphabetical lists. The officials who were removed were Harry L. French, Democratic chairman of the board; Alex Bernstein, Republican ward leader, member of the board; Thomas S. Farrell, Republican board member; Mrs. Pyke, A. J. Hirstius, chairman of the Republican county executive committee and the board's clerk, and Stephen A. McNeil, Democrat, deputy clerk.

NOTICIAS MUNDIALES DE ULTIMA HORA

Atendiendo a la importancia que tiene el estudio del español en los Estados Unidos, particularmente en esta gran metrópoli tan inmediata a territorio hispanoamericano, diariamente aparece en "The Times" esta sección española con algunas interesantes noticias de última hora. Tres veces por semana se insertará una lección práctica elemental de castellano y los lunes encontrará el lector dos lecciones para estudiantes adelantados.

A cuantos deseen aumentar sus conocimientos de español les conviene leer esta columna todos los días.

POR EL PROFESOR RAMON GUERRERO
Encargado de la Sección Española de este diario

NOTAS TELEGRAFICAS

La Hija de Calles se Propone Hacer un Largo Viaje de Bodas

CIUDAD DE MEJICO, Octubre 30.—Alicia, la hija del Presidente Calles, considerada como una de las muchachas más hermosas de Méjico, hará un viaje de bodas alrededor del mundo después de su enlace con Jorge Almada, que se verificará aquí el próximo 4 de Noviembre. Almada pertenece a una acaudalada familia de azucareros sinaloenses.

Alicia Calles es de 18, y su novio, de 22 años de edad. Ambos han estudiado y viajado en los Estados Unidos, y Alicia habla con tanta fluidez el inglés como el español. Lo mismo ocurre con Ernestina, otra de las hijas del Presidente, que casó con Thomas Arnold Robinson, residente norteamericano de la ciudad de Méjico.

El matrimonio, que será civil, se efectuará en la casa particular del general Calles, a la que ya se mudó éste, y donde seguirá viviendo cuando deje la presidencia. Concurrirán a él sólo los miembros de las dos familias y unos cuantos amigos íntimos. La pareja saldrá inmediatamente para San Francisco, rumbo a Honolulu, el Japón y la China. Desde el lejano Oriente marcharán hacia Europa, e irán de allí a Nueva York. A su regreso a Méjico, se radicarán en la hacienda de los Almadas en Sinaloa.

El Consejo de Ministros Apoya el Proyecto de Ley de Mussolini

ROMA, Octubre 30.—El consejo de ministros ha aprobado el proyecto de ley propuesto por el señor Mussolini para reglamentar el Gran Consejo y tratar de sus prerrogativas. Será presentado al senado tan luego como se reúna este cuerpo el próximo martes.

El primer ministro ha anunciado que se nombrará una comisión que se ocupe en perfeccionar los métodos de funcionamiento e inspección de la administración del Estado. El presidente de ella será el profesor Alberto De Stefani. Dicha comisión rendirá su informe al primer ministro no más allá del 31 de Marzo de 1929.

Muere "Barbazul" Cuando Ya Iba a Verse su Causa

MARSELLA (Francia), Octubre 30.—Ha muerto hoy en la prisión Pierre Rey, alias Jerome Prat, el "Barbazul" de 63 años acusado del asesinato de tres de sus novias. Enfermó poco después de su aprehensión en Africa, en Junio próximo pasado. La semana pasada hubo varias audiencias relacionadas con su proceso, y numerosos testigos presentaron graves pruebas testimoniales, que demostraban su responsabilidad en muchos crímenes.

Las sospechas contra Rey nacieron de que se encontró estrangulada a una mujer que era dueña de una casa de campo que acababa de comprar aquél. Fue arrestado Rey en Argel, después de que la policía había exhumado cerca de su "villa" los cadáveres de otras dos mujeres.

En el Norte Ponen Fin las Lluvias a la Temporada de Incendios

SACRAMENTO, Octubre 30.—Ha dado fin la temporada de incendios forestales en California, por lo menos en la parte septentrional del Estado, según anuncio hecho hoy en la oficina de M. B. Pratt, montañero del mismo. Dice este caballero que las recientes lluvias caídas en el norte han reducido a su mínimo el peligro de las conflagraciones.

"Vamos a proceder ahora", agregó el señor Pratt, "a la tarea de computar las pérdidas causadas por el fuego en la última temporada. Es imposible calcularlas exactamente de momento; pero puede predecirse que montarán a uno de los mayores totales registrados en la historia del Estado.

"La pérdida mayor no es en arbolado, como otros años, debido a la vigilancia de los guardabosques en las regiones muy boscosas; sino en granos, cosechas y pastos destruídos."

NOTAS LOCALES

El Caló de las Bailarinas Desconcierta a un Juez

La pequeña Mary Barnett, bailarina profesional de las que repiquetean con los pies, compareció ayer ante el juez superior Alvarado como testigo en la vista de un juicio por daños.

Cuando uno de los abogados de la parte actora le preguntó cuál era su ocupación, la muchacha contestó sin vacilar: "A hoofer" ("bailarina", en jerga de teatro).

"¿Qué cosa es eso?" interrogó el juez Alvarado.

"I tap" (golpeteo), explicó la pequeña actriz; pero el juez Alvarado se quedó otra vez boquiabierto.

La señorita Barnett aclaró el rompecabezas, diciendo al tribunal que era bailarina.

El pleito que se estaba ventilando había sido entablado por Bertha Hegge y Lily Foy contra el Hellman Commercial Trust and Savings Bank, y otras personas, por daños causados por lesiones personales. Las querellantes aseguraron que iban en el coche de la parte acusada a ver unos solares que ésta tenía de venta, cuando el automóvil chocó con otro en la esquina de las calles Vine y Romaine. Ambas señoritas resultaron con lesiones. La señorita Hegge reclama $36,672, y la señorita Foy, $5500.

El Municipio Restringe la Colocación de Carteles

Ayer aprobó el concejo municipal ciertas ordenanzas que restringen aún más la colocación de carteles, así como la de estatuas de yeso con carácter de anuncios, como las que se ven en algunos sitios de la ciudad. Dichas estatuas entrarán en la categoría de los carteles y estarán sujetas a las restricciones que se aplican a éstos.

Dichos medios de anuncio quedarán eliminados de los barrios de residencias particulares.

CUBA IMPOSES FINE ON DOLLAR STEAMER

HAVANA, Oct. 30. (AP)—The Cuban government imposed a fine of $8000 on the Dollar Steamship Company after the discovery aboard the steamer President Hayes of a quantity of silk not declared in the customs manifest.

Virginia Feels Earth Tremor

RICHMOND (Va.) Oct. 30. (AP)—Residents of Richmond and contiguous territory reported this morning that they felt a distinct earth tremor about 6:45 a.m., strong enough to cause houses to quiver and windows to rattle. They said the shock continued about thirty seconds. No damage was reported.

CONSTANTINOPLE, Oct. 30. (AP) A short, severe earthquake was felt at Smyrna at 7:45 p.m. last night. No damage was reported.

Union Pacific announces another low fare popular coach excursion to Salt Lake City and Ogden, Utah, November 6—$20 round trip from Los Angeles. Good returning until November 21. Take advantage of these low fares to visit Utah. Plenty of seats for all—[Advertisement.

Remove the Film: Teeth Grow Whiter

The new dental way amazes—it combats serious tooth and gum disorders, too

MOVE your tongue over your teeth. You will feel a slippery coating. This is film.

Film is the source, according to highest dental authority, of most serious tooth and gum disorders. It is the cause of cloudy teeth and those believed to be naturally "off color." To remove it a scientific way, Pepsodent is widely urged.

FILM destroys teeth

Film is the great enemy of teeth and gums — a chief cause, according to world's dental authorities, of most tooth and gum disorders. Film absorbs the stains from food and smoking and gives that cloudy look. It clings to teeth, gets into crevices and stays. Germs by the millions breed in it. They, with tartar (a hardened film deposit), are the chief cause of pyorrhea. To remove film use the special film-removing dentifrice called Pepsodent. It acts to curdle film and easily remove it in gentle safety to enamel.

Don't expect the same results from old-time dentifrices. See for once and all how white teeth really are. Get Pepsodent at any drug counter or write for free 10-day supply to The Pepsodent Co., 1104 South Wabash Avenue, Chicago, Illinois.

Pepsodent could be sold for less. But it would not embody the costly agents for which science recommends it.

Pepsodent
The Special Film-Removing Dentifrice

The Times Free Information and Resort Bureaus

MAIN OFFICE—CORNER FIRST AND BROADWAY

are for the accommodation and benefit of persons seeking interesting routes of travel, desirable hotels or rest, recreation and recuperation at seashore, mountain or desert hotels and resorts. Particulars are furnished by competent attendants and by correspondence to the general public regarding rates and attractions of railroad and steamship lines, motor stage lines, travel by air, hotels and pleasure and health hotels and resorts. Descriptive circulars and transportation literature are kept on hand for inspection and distribution. This service is absolutely free.

Make Your Resort and Hotel RESERVATIONS

FREE OF CHARGE AT THE Times Information and Resort Bureau, Times Bldg., Bdwy. at First St., or at The Times Branch Office, Information and Resort Bureau, 621 South Spring Street. Telephone MEtropolitan 0700.

"Direct-U"

Have you had difficulty in finding some particular advertised product? Have you had to hunt from store to store to find something you had seen advertised? The Times has established a new department called "Direct-U," which has collected data about thousands upon thousands of trade-named (advertised) products and stands ready to tell you just where you can find the thing you want.

The Times is glad to help its readers and advertisers through this new service—so make free use of it—there is no charge, of course.

All you need do is phone the Los Angeles Times—MEtropolitan 0700—and ask for "Direct-U" Department.

Resorts

NORTH SHORE TAVERN (American Plan) LAKE ARROWHEAD
84 Miles Excellent Roads. Your Own Car or Motor Transit Busses

CATALINA ISLAND
Round trip from L. A., $2.95. From Wilmington, $2.25. Leave 6th and Main Sts., L. A., 9 a.m. daily. Steamer sails 10 a.m. daily, with orchestra for dancing. You are back in early evening.
Play the new Golf Course at Catalina!
TICKETS, 6th and Main, L. A. Ph. TR. 2061.
"In All the World No Trip Like This."

DEATH VALLEY
FURNACE CREEK INN Opens Nov. 1
DEATH VALLEY VIEW HOTEL NOW OPEN
For information write or phone Death Valley Hotel Co., 1014 Central Bldg., Los Angeles, Cal. TU. 3884.

STOVE PIPE WELLS DEATH VALLEY
OPENS NOVEMBER 1st
TICKETS AND INFORMATION AT 749 SO. HILL—VAndike 7768

HULBURD GROVE IN In San Diego Mountains
[illegible]

MOUNT WILSON HOTEL AND BUNGALOWS
[illegible] American Plan Hotel on Peak. [illegible] World's largest observatory open daily [illegible] Free Illustrated Astronomical Lecture, Friday nights. Look through telescope. Daily stages leaving L. A. and Pasadena. See Times and all other Information Bureaus or phone Sterling [illegible] A. G. CHILDS, Mgr.

WRIGHTWOOD ELEVATION 6000 FEET
Beautiful Autumn scenery; crisp mountain air; [illegible] Modern Hotel and housekeeping cottages; splendid restaurant and store. Dancing in Clubhouse; safe roads. Reservations: 117 W. [illegible] 719 W. 9th Street, 6378 Hollywood Blvd. VA. [illegible]

Via PANAMA CANAL and HAVANA Low Round Trips NEW YORK Tickets Reservations at PECK-JUDAH, 749 So. Hill

HOTELS and APARTMENTS

Los Angeles Hotels

As In The Home Of A Friend
—in Los Angeles
—You'll enjoy the quiet home-like atmosphere here. Charm is reflected in the attentive care to details as a host would for a friend.
—Residentially located, just off Wilshire Boulevard . . . convenient to downtown or the beaches.
—Many of our dinner guests consider it a mark of distinction to entertain their friends here.
—Every suite and room has a cool outside exposure — each with bath and shower.
Alexandria between 6th and Wilshire Blvd.
Chapman Park Hotel LOS ANGELES

Hollywood Hotels

GARDEN of ALLA HOTEL in Hollywood with 30 Exclusive, Beautifully Furnished Villas Singles and Doubles
You will enjoy the French and Spanish Cuisine
Luncheon $1.50 Dinner $2.00
Telephone GR. 4171
8152 SUNSET BLVD.

San Francisco Hotels

SAN FRANCISCO AT ITS Best —enjoyed from this beautifully located hotel. Rates $3 to $6.
TAYLOR AT O'FARRELL
HOTEL CALIFORNIAN

Los Angeles Hotels and Apartments

NEW HOTEL ROSSLYN AND ANNEX 1000 Rooms Fifth at Main
Largest Popular Priced Hotel on the Pacific Coast
Magnificent lobby and mezzanine floor.
Luxurious bedrooms and suites. Grand dining-room seating 600.
$1.50 day, up, E. P.
G. A. HART D. H. HART

Hotel Stowell Los Angeles
Fireproof 12 Stories
Spring St., Between 4th and 5th
New Ownership
C. R. HERVEY, J. M. MURFEE, Proprietors
275 ROOMS 275 BATHS
New 14-Story Fireproof Storage Garage right across the street
ROOM WITH BATH FROM $1.50

HOTEL ST. REGIS Sixth and Witmer Streets Phone MUtual 3381
A New, Comfortable and Elegantly Furnished Residential Hotel
250 Rooms, All Outside and Each With Bath
Centrally located, convenient to downtown. Fireproof. Garage in building. Parking space at all times. Dining-room and coffee shop. Rates, $2 to $3 day, single; $3 to $4 day, double; $10 to $12 week, permanent single; $12 to $14 week, permanent double. C. C. KILBURY, Manager.

The Commodore
1203 West 7th St. at Lucas Ave.
Phone DUnkirk 1160—Garage in connection.
Located in the exclusive West 7th Street district, walking distance. A real homey atmosphere with a beautiful lobby and mezzanine. Cards, music and dancing parties. Drop in today so we are always pleased to show what we have to offer and the rates are most attractive with 24 hour service.

Hollywood Hotels and Apartments

Hollywood Plaza Hotel 1637 N. VINE GLADSTONE 1131

VILLA FAVORITA APARTMENT HOTEL
New—Convenient—Distinctive—5870 Franklin Avenue, Cor. Bronson. Complete Hotel Service. HARRY PAGET, Mgr. HE. 2088.

Steamships

Break Away From Life's Hum Drum
Delightful Short Ocean Voyages at Reduced Fares
SAN FRANCISCO Only $10.00 One Way
SEATTLE Only $32.00 One Way
Including First Class Meals and Berth
Also attractive Round Trip Fares.
S.S. ADMIRAL EVANS Sails Thursday 11 A.M.
For Reservations Phone MUtual 4321
501 W. 5th St. 515 So. Spring.
PACIFIC STEAMSHIP CO.

TO THE ORIENT and ROUND THE WORLD
PRESIDENT LINER LEAVES EVERY WEEK FROM LOS ANGELES
DOLLAR STEAMSHIP LINE
514 W. SIXTH ST., Los Angeles, Calif. Telephone TRinity 4891.

HAWAII Sailings every two weeks from Los Angeles; weekly from San Francisco. One way, $90.00 and up; inclusive trips, for example, 21 days, including 7 days in Islands, $281.00—many others to choose from.
ROUND THE WORLD—Visit Japan, China, India en route to Europe—$793 to Naples, First Class two-bedded outside rooms on fine ships. We will gladly plan your trip and advise you regarding stopovers in Orient and India.
RAYMOND & WHITCOMB CO.
423 W. Fifth Street (between Hill and Olive) TR. 5747.

School Information
Consult the Times' Free Information Bureaus.
MEtropolitan 0700

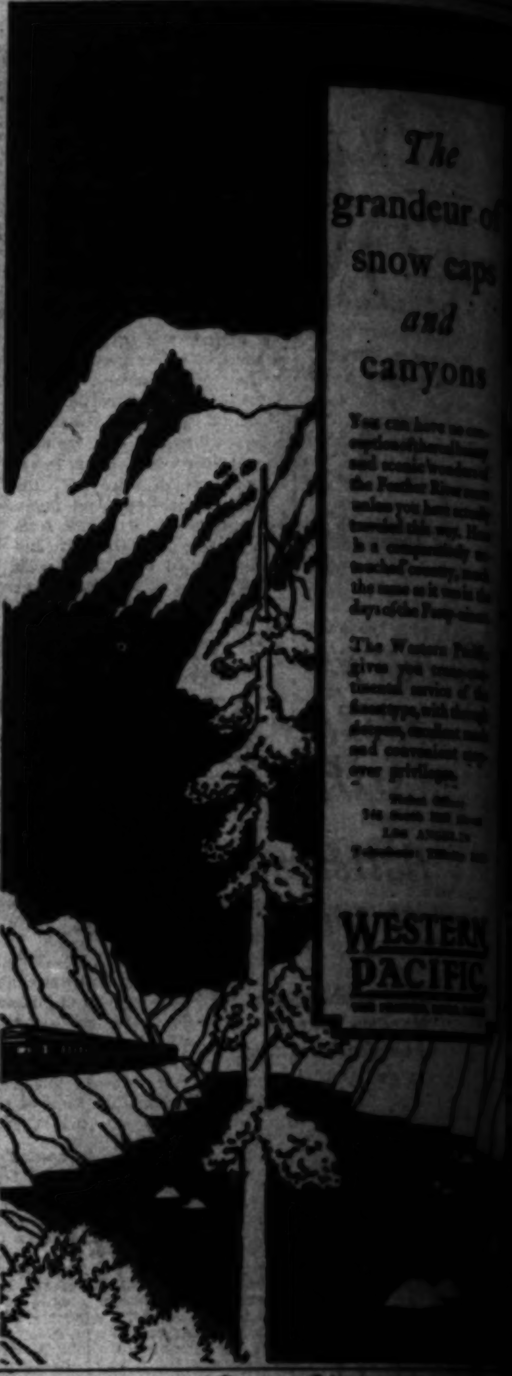

Steamships

FARES REDUCED!
ROUND TRIP
To SAN FRANCISCO $20 ONE WAY $13.00 Including Meals and Berth
To SAN DIE[GO] $6
—on LASSCO'S super-express HARVARD & YALE
NOW is a delightful time to sail—it's Indian summer on the sea, balmy weather—a wonderful trip along the glorious autumn coastline of California.
Luxurious accommodations—varied entertainment—dancing—delicious cuisine and the best of service!
FOUR SAILINGS WEEKLY
To San Francisco: Every Tuesday, Thursday, Friday and Sunday from L. A. Harbor at 4 p.m.
Boat train leaves P. E. Depot one hour before sailing.
When in a hurry one way....There's a [illegible] and Yale or Harvard round trip [illegible] Angeles and San Francisco at $45.
LASSCO
LOS ANGELES STEAMSHIP CO.
R. F. Cullen, General Passenger Agent
730 S. Broadway • Tel. VAndike [illegible]
505 So. Spring St. Tel. VAndike 2421
6733 Hollywood Blvd. Tel. Gladstone [illegible]

The HOMERIC "The Ship of [illegible]" to the Mediterranean
From New York January [illegible]
An unusual combination . . . the [illegible] the Inland Sea . . . a harvest of [illegible] one of the world's foremost ships offering [illegible] fort, luxury, enticing menus . . . a [illegible] voyage . . . and with it all real [illegible] throughout a proven itinerary . . .
CRUISE SUPREME
14,000 miles in 67 recuperative days . . . New York to Egypt and back . . . visits Madeira . . . Southern Spain . . . Africa . . . Southern Italy and Sicily . . . Constantinople . . . The Holy Land . . . stay in Egypt . . . French Riviera. [illegible] ileges in Europe, returning via [illegible] Homeric, Majestic or Olympic.
THOS. COOK & SON
623 South Grand Avenue, LOS ANGELES

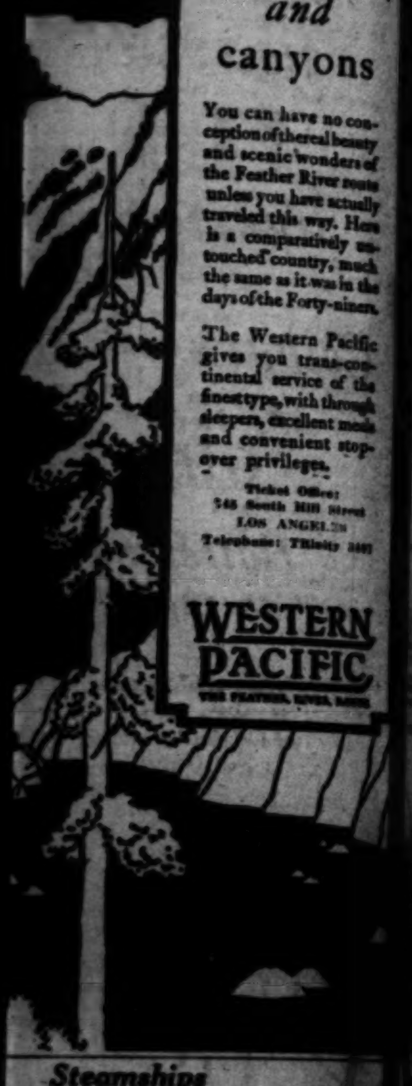

The grandeur of snow caps *and* canyons

You can have no conception of the real beauty and scenic wonders of the Feather River route unless you have actually traveled this way. Here is a comparatively untouched country, much the same as it was in the days of the Forty-niners.

The Western Pacific gives you trans-continental service of the finest type, with through sleepers, excellent meals and convenient stop-over privileges.

Ticket Office: 748 South Hill Street LOS ANGELES Telephone: TRinity 3487

WESTERN PACIFIC
THE FEATHER RIVER ROUTE

Steamships

FARES REDUCED!
ROUND TRIP
...FRANCISCO $20 ...WAY $13.00 Including Meals and Berth
To SAN DIEGO $6 ONE WAY $3.50 Including Meals

...SSCO'S super-express liners
...RVARD & YALE

...is a delightful time to sail—when ... Indian summer on the sea. Soft weather—a wonderful trip along ... autumn coastline of California.

...accommodations—varied entertainment—dancing—delicious cuisine and ... of service!

...UR SAILINGS WEEKLY
...Francisco ... Thursday, Fri... from L. A. ... at 4 p. m.
To San Diego Every Wednesday, Thursday, Saturday and Sunday from L. A. Harbor at 3 p. m.

... leaves P. E. Depot one hour before each sailing

... There's a joint Alpine ... Harvard round trip de luxe between Los ... and San Francisco at $65. Ask about it

LASSCO
LOS ANGELES STEAMSHIP CO.
R. F. Collins, General Passenger Agent
... S. Broadway • Tel. VAndike 2421
... So. Spring St. Tel. VAndike 2421 · 6733 Hollywood Blvd. Tel. GLadstone 5505

HOMERIC "The Ship of Splendor"
to the Mediterranean
From New York January 26th, next
...ombination . . . the largest steamer ... a harvest of indelible scenes ... world's foremost ships offering ultra ... enticing menus . . . a most seasonable ... and with it all real personal service ... proven itinerary . . . Indeed the
...ISE SUPREME
... in 67 recuperative days . . . from ... Egypt and back . . . interest-crowded ... Southern Spain . . . North... Southern Italy and Sicily . . . Athens ... The Holy Land and a ... French Riviera. Stop-over privileges ... returning via northern route by Majestic or Olympic.

...S. COOK & SON
... Grand Avenue, LOS ANGELES

30 *years of* FUR *leadership*

Colburns Furs are ideal to GIVE flattering to wear

Now exhibiting an important collection of Original Creations and Imports

Colburns

FURS EXCLUSIVELY
716-718 South Flower St.

FIGURES ISSUED IN BANK TAX

State Commission Shows Millions Jeopardized

Amendment No. 3 Must Pass to Prevent Loss

Refunds Will Not Be Sought if Proposal Wins

SACRAMENTO, Oct. 30. (Exclusive)—The State Tax Commission has issued a statement showing the State revenues jeopardized if Constitutional Amendment No. 3, appearing on the ballot under the title "Taxation," fails to pass. This amendment will replace on the State tax rolls the taxes upon national banks lost to the State through a decision of the United States Supreme Court, invalidating California's law for taxing national banks. The figures follow:

The bank taxes for 1926 and 1927 paid under protest amount to $2,921,000.

The national bank taxes for 1928, practically all of which will probably be paid under protest and which can probably now be saved only by voluntary action by the banks, $2,549,000.

The national bank taxes for 1929 and 1930, which will be jeopardized in the absence of constitutional changes in the fall of 1928, are estimated at $5,100,000.

The State bank taxes, refund of which might be conceivably claimed as a matter of equity or legal right, are as follows:

1926, $2,520,000; 1927, $2,244,000; 1928, $2,236,000; total, $7,000,000. 1929 (estimate,) $2,240,000; 1930 (estimate,) $2,240,000; total, $4,480,000. Grand total, $11,480,000.

Consequently the total sum which may ultimately prove to be in jeopardy, except for immediate action, is approximately $22,050,000.

Assurance has been given that the suits for refunds will not be pressed if Amendment No. 3 carries as the national banks are not attempting to avoid the payment of taxes, but desire rather to obtain a valid and stable method of bank taxation.

In addition to replacing national banks upon the State tax roll, Amendment No. 3 also provides a method for taxing intangible personal property that experts believe will bring this property out of hiding; it makes possible an imposition of taxes upon fiscal institutions allied to and subsidiary to banks that in the past have escaped taxation because their property consisted chiefly of these intangibles; it equalizes taxes between national and State banks, protecting the latter against discrimination. It equalizes the franchise taxes upon corporations, the effect of which will be to reduce taxes upon 15,000 of the 25,000 taxed in the State.

While the taxes on national banks was reduced to meet the requirements of Federal law that the tax must not be greater than that imposed on general business, the new sources of revenue will offset the loss to the State without penalizing business.

INQUIRY SHOWS UTILITY PROFIT

Electric Bond and Share Company Considered

Assets in Twenty-one Years Greatly Increase

Stock Dealings Traced by Federal Commission

WASHINGTON, Oct. 30. (AP)—Exhibits to show that the assets of the Electric Bond and Share Company had grown from $4,440,889 in 1906 to $124,195,442 in 1927 were introduced today in the Federal Trade Commission's power investigation.

Information on details of the company's financial condition was obtained by commission experts from the company prior to refusal of its officers last week to testify or produce records concerning its business.

Numerous tables, showing assets, liabilities, earnings and surpluses, were submitted by the examiners and economists and entered for the record by Robert E. Healy, commission counsel. These said that expenses increased from $48,232 to $6,613,973 from 1906 to 1927.

The surplus in 1906 was shown in the record as $581,161 and the 1927 surplus was placed at $21,039,062. The total earnings for 1906 were placed at $306,513 and for 1927 at $18,513,290.

FINANCES EXAMINED

The financial tables were presented by Samuel Meisels, commission economist. These also said that the Electric Bond and Share Company had collected commissions from the selling of stocks and bonds for subsidiary companies amounting in 1906 to $32,487 and in 1927 to $1,268,216. In every instance the amounts under the various classifications were shown as well for the intervening years.

The records said that profits from the sale of stocks and bonds amounted in 1906 to $85,348 and in 1927 to $288,080.

Items of collections from subsidiary companies for various services, such as engineering and administrative services, were included after 1909. Receipts from this source that year were put at $29,279 and for 1927 at $8,084,956.

BROOKHART WITNESS

Healy also introduced for the record the articles of incorporation and the by-laws of the Electric Bond and Share Company.

One of the witnesses, Smith W. Brookhart, Jr., son of the Iowa Senator, who is employed in the economics division of the commission, produced a list of shareholders in the Electric Bond and Share Company who own more than 1 per cent of the voting stock. This also included similar shareholders in one or more holding or operating companies in the Electric Bond and Share group.

STOCK DEALS TRACED

Charles H. Rogers, another commission expert, produced a table showing the proportion of interstate sales to all sales made by the American Gas and Electric Company, the American Power and Light Company, the American Power and Light Corporation, the National Power and Light Company and the Southeastern Power and Light Corporation. Questioning Meisels, Healy asked whether it had been disclosed that stock of the Electric Bond and Share Company ever had been sold to one of its subsidiary companies. Meisels said this had happened in 1925 and that the record showed a block of Electric Bond and Share stock had been purchased by Lucien W. De Buys and then had been transferred to the Electric Power and Light Company.

Noting that the total profits from the sale of stocks and bonds in 1925 was shown to be $6,767,336, Healy asked Meisels whether the bulk of this profit was made on the transaction with De Buys. The witness replied in the affirmative and when asked the approximate figure of the profit made in selling the stock to the Electric Power and Light Company estimated that it was about $4,500,000.

French Chamber Sidesteps Action as to War Debt

PARIS, Oct. 30. (AP)—Ratification of the debt settlement with the United States and Great Britain apparently has been eliminated from the French government's consideration of the reparations question, it was intimated today after the Cabinet had discussed at great length the latest moves for reparations revision.

M. Loucheur, Minister of Labor, declared that the question of submitting the American and British agreements to the Chamber of Deputies "under any form whatsoever" has not arisen.

The question of reparations will be talked over again tomorrow and a plenary session will be held Thursday.

Miners Reject Proposed Scale

CHEYENNE (Wyo.) Oct. 30. (AP) Unofficial returns from twenty-nine of the thirty-one locals in the State today show the wage-scale agreement reached two weeks ago by Southern Wyoming coal miners and operators was rejected overwhelmingly by miners in yesterday's referendum vote.

With returns complete from all but two small locals the vote stood: For accepting, 1545; against accepting, 2564.

On the basis of these returns James Morgan, secretary of the United Mine Workers of America, District 22, this afternoon issued a call for a special meeting of representatives of the miners and operators' association in Rock Springs to formulate plans to keep the mines in operation and the miners at work.

1st Annual Tire Sale

MICHELIN TIRES
Equip Your Car at These Low Prices

Size		TIRES Regular Wholesale Price	TIRES Sale Price	TUBES Regular Wholesale Price	TUBES Sale Price
30x3½	Reg. Cl.	$ 7.20	$ 5.95	$1.55	$1.30
30x3½	o. s. Cl.	8.45	7.15	2.00	1.70
32x4	o. s.	13.70	11.70	2.15	1.85
33x4	o. s.	14.40	12.30	2.35	2.00
32x4½	o. s.	18.15	15.50	2.85	2.45
33x4½	o. s.	18.85	16.15	2.90	2.50
33x5	o. s.	24.55	21.00	3.75	3.20
35x5	o. s.	26.45	22.60	4.00	3.40
32x6	H. D.	47.20	40.36	6.10	5.20
29x4.40	Univ.	7.75	6.50	2.00	1.70
29x4.40	o. s.	9.20	7.80	2.15	1.85
30x4.50		9.90	8.40	2.15	1.85
29x4.75		11.35	9.70	2.[illegible]0	1.95
30x5.00		11.95	10.25	2.40	2.05
31x5.00		12.80	10.95	2.45	2.10
30x5.25		13.90	11.90	2.65	2.30
31x5.25		14.35	12.25	2.80	2.40
30x5.77		16.75	14.35	3.15	2.70
32x5.77		18.45	15.75	3.45	2.95
33x5.77		20.00	17.10	3.50	3.00
31x6.00		16.40	14.05	3.20	2.75
33x6.00		17.35	14.85	3.40	2.90

All other sizes at proportionate savings.

REILLY makes another important announcement! A tire sale you will not want to miss. Now and for the first time you can buy the world-famous MICHELIN Tires and Tubes at special low prices. For this week only you can purchase Michelin standard, heavy duty or super-tread tires at the lowest prices ever offered. All first grade tires—Michelin makes no other kind. Reilly sells only firsts.

Note the special prices, compare them and remember that Michelins average 18,000 to 25,000 miles. The famous Reilly super-service goes with each tire, thus adding thousands of extra miles.

Equip your car with a full set of these famous tires for the rainy season ahead at these Money Saving Prices.

Reilly
RUBBER COMPANY
SOUTHERN CALIFORNIA DISTRIBUTORS OF MICHELIN TIRES
1361 South Hope St., Los Angeles
Also at 6600 S. Pacific Blvd., Huntington Park

Also at SAVENICK'S, Inc.
(Formerly Tire Trading Co.)
New Location, N. E. Corner Pico and Olive Sts.

LONDON'S WEARING IT—SO IS NEW YORK, IT'S THE STYLE

A HART SCHAFFNER & MARX
DOUBLE BREASTED CHESTERFIELD
IN GRENADIER BLUE

The style is one reason for buying this coat. You see it in every line

But the value's important, too. Hart Schaffner & Marx buying power and vast resources save for you

Copyright 1928 Hart Schaffner & Marx

SILVERWOODS
Sixth and Broadway

MISSTATEMENTS LAID TO SMITH

McBride Says Wilson's Dry Stand Misrepresented

Remarks Made in Reply to Baltimore Speech

Anti-Saloon Head Defends Other Democrats

WASHINGTON, Oct. 30. (Exclusive)—F. Scott McBride, general superintendent of the Anti-Saloon League of America, today issued the following statement:

"Woodrow Wilson's attitude on prohibition legislation has been consistently misrepresented by Gov. Smith during this campaign. At Baltimore last night he again sought to give the impression that Woodrow Wilson opposed the Volstead Act because he vetoed this measure. This is deliberate misrepresentation of Wilson's views. In his message to Congress accompanying his veto message, President Wilson expressly stated that his signature was withheld because the Volstead Act was combined in the same bill with a measure for the enforcement of war-time prohibition. Since the war had been concluded, it was President Wilson's view that the two measures should have been separated.

"His attitude toward prohibition is reflected in the last sentence of his veto message which reads: 'In no other way can the salutary object sought be accomplished or great reforms of this character made satisfactory or permanent.'

HIS VIEWS POINTED TO

"President Wilson's prohibition views also are indicated by his record on prohibition legislation. At the time that Gov. Smith was fighting for the saloon and against local option to the very limit in the State of New York, Woodrow Wilson openly supported local option in the State of New Jersey. Woodrow Wilson was the first President to sign prohibition bills. He signed the bill making the District of Columbia dry when his veto would have defeated it. He signed the bill providing for the prohibition referendum which made Porto Rico dry. He signed the bill which made the Territory of Alaska dry.

"During the war period while Smith was defending the saloon in New York, Wilson signed a number of emergency bills prohibiting the manufacture and sale of liquor in connection with various war activities, including the wartime prohibition bill. It was under Wilson's administration that the Eighteenth Amendment to the Constitution was submitted. It is well known that Wilson could easily have prevented the submission of Constitutional prohibition.

LETTERS TO GLASS SIGHTED

"Further proof of Wilson's attitude toward the Eighteenth Amendment and the Volstead Act is contained in a letter written to Senator Glass by Woodrow Wilson. In this letter Wilson wrote: 'The Eighteenth Amendment should remain unchanged and the Volstead Act should remain unchanged.' In referring to this letter Josephus Daniels on September 13, last, stated: 'It was a very long letter dealing with many subjects and Senator Glass has given out only this extract because it was the only one which appears upon Wilson's mature conviction as to the permanence of the Volstead Act and the Eighteenth Amendment.'

"Gov. Smith's attitude on prohibition is not only out of harmony with views held by Woodrow Wilson, William Jennings Bryan and other great Democratic leaders of the past; Smith's wet attitude is also completely contrary to the views of an overwhelming majority of the Democratic members of Congress and the Democratic governors of the nation. Smith's liquor plans furthermore are contrary to Democratic principles as set forth in the national party platform."

Mabel Wires Appreciation

In reply to a telegram from the California Democratic Hoover Club indorsing her stand on prohibition, Mrs. Mabel Walker Willebrandt wired the club yesterday:

"I was delighted to receive a telegram from the Hoover Democrats of my own State. It is particularly heartening to have a word from you and I genuinely appreciate your expressions."

I CAN SELL

What responsible manufacturer or distributor will interview me direct or through agent, with idea of permanently associating myself in sales, promotion, or office work?

I can be extremely useful and profitable to some organization qualified by experience, honesty, ability, unquestioned integrity and loyalty; a proven producer and more than a mere salesman. Am 45, married, ambitious, neat, clean, good morals, a natural leader, fine personality. Lived here for years. Best references, clean past record. Traveled Coast extensively, know conditions and sales potentialities. Experienced selling; managing; opening branches, distributors, dealers. Employing and instructing sales and office forces, auditing and office work. Want job with future irrespective immediate remuneration, where can prove worth. No real estate, bonds or insurance. Satisfactory reasons for seeking new connection. Address D.A.N., Box 138, Times Office.

ALWAYS DEAD TIRED?

How sad! Sallow complexion, coated tongue, poor appetite, bad breath, pimply skin and always tired. What's wrong? You are poisoned. The bowels are clogged and liver inactive. Take this famous prescription used constantly in place of calomel by men and women for 20 years—Dr. Edwards' Olive Tablets. They are harmless yet very effective. A compound of vegetable ingredients and olive oil. They act easily upon the bowels, free the system of poison caused by faulty elimination and tone up liver.

Be beautiful. Have rosy cheeks, clear eyes and youthful energy that make a success of life. Take Dr. Edwards' Olive Tablets, nightly. Know them by their olive color. 15c, 30c and 60c.

DR. STRATON CHALLENGES GOV. RITCHIE

New York Preacher Would Debate Fitness of Smith With Maryland Executive

KANSAS CITY, Oct. 30. (AP)—Rev. John Roach Straton, pastor of Calvary Baptist Church, New York, foe of Gov. Smith, tonight issued an open-letter challenge to Gov. Ritchie of Maryland to debate the question of the "Fitness of Gov. Smith to Become President of the United States."

Dr. Straton said he objected to the "slighting references" of Gov. Ritchie to "Bishop Cannon, Mrs. Mabel Walker Willebrandt and myself in your address at Baltimore Monday night preceding the wild harangue of Candidate Smith."

Gov. Ritchie, in making reference to Dr. Straton, said: "I hope he loves his God as much as he does his publicity."

Dr. Straton proposed that the debate be held in Baltimore Monday night, November 5, the question to be as follows:

"Resolved: That in the light of his obvious lawless spirit and his known record of opposition to righteous law and the greatest moral reform movements of our times, Alfred E. Smith is not a safe, fit and proper man to elect to the Presidency of this republic."

DEMOCRATS PLAN MASS MEETINGS

Major Rally Scheduled for Saturday Night to Hear Smith Via Radio

Three important rallies and mass meetings are scheduled by the Democrats this week. Tonight at 7:30 o'clock a rally and mass meeting addressed by J. W. Buzzell, secretary of the Central Labor Council, will be held in the Labor Temple.

Tomorrow night the Woman's Smith-Robinson Club will hold a mass meeting in the new ballroom of the Biltmore, to which public school-teachers have been especially invited. Senator Quinn will be the principal speaker. The meeting is scheduled to commence at 8 o'clock.

The major mass meeting of the campaign will be held by the ex-Service Men's Smith-Robinson Club Saturday night in Olympic Auditorium, Eighteenth street and Grand avenue. The doors will open at 6 p.m. so those attending may have plenty of time to get seats before the broadcast of Gov. Smith's Madison Square Garden speech commences over KFI at 7 p.m. J. R. Files, president of the ex-Service Men's Smith-Robinson Club, will preside, and Phil Dodson, Past State Commander of the American Legion, and City Councilman Hall will be the principal speakers.

More than a score of community mass meetings also are scheduled where speakers will plead the cause of Gov. Smith.

Reed Attacks Hoover Food Price Record

CHICAGO, Oct. 30. (AP)—Senator Reed of Missouri spent an hour tonight flaying Herbert Hoover for his activities in connection with the control of farm product prices during and after the World War.

"Perhaps the most insolent misrepresentation ever made in a political contest is the claim in the Republican campaign book that Mr. Hoover sustained the prices of American farm products both during and after the war, and that he therefore has been the friend and benefactor of American agriculture," declared the white-haired veteran.

The Senator said in previous speeches he had demonstrated that Hoover came to the United States at the outset of the war to regulate the price of farm products, and he would "prove tonight that the Republican nominee persistently sought to depress farm product prices."

Straw Ballot Fraud Denied

WASHINGTON, Oct. 30. (AP)—The Postoffice Department issued a statement today showing it had taken cognizance of published reports in the South that ballots in the Literary Digest straw vote had been improperly voted for Herbert Hoover by postoffice employees, at the same time saying there is no evidence to support the charges.

The statement declared that Postmaster-General New had ordered an investigation on the strength of statements by T. H. Alexander of the Nashville Tennessean, who said he had received letters from postal employees saying such a practice was being followed. Gardiner Shanks, the inspector who investigated, reported that Alexander "grossly exaggerated the matter and imagined the remainder, purely for political purposes."

Indian Hardship Tale Called Lie

SAN FRANCISCO, Oct. 30. (Exclusive)—Information recently given Gov. Smith that the Indians of Alaska are in a starving condition and subsequently used in an effort to discredit Herbert Hoover through his management of the Alaskan salmon fisheries was a "cold blooded lie put out for the purpose of swaying the Indian vote" Republican campaign executives were told today by United States Marshal White of Juneau.

"The fact is," he declared, "that Alaska Indians never have been so prosperous. I'm a member of the Indigent Board of Alaska and the Childrens' Guardian Board and I know the conditions of the Indians."

BORAH PARRIES SMITH'S THRUST

Idahoan States His Stand on Power Development

Differs With Both Nominees on Ownership Point

Rivers Natural Monopoly of Public, He Declares

NORFOLK (Va.) Oct. 30. (AP)—Discussing the power question for the first time in a campaign speech, Senator Borah of Idaho tonight outlined his own position on government control of the nation's power resources and assailed the stand of Gov. Smith on the issue.

Declaring that he did not agree with either Herbert Hoover or the Democratic Presidential nominee in their views on the power question, the Senator said that "Gov. Smith's proposition of government ownership and private distribution of electrical energy does not cover the power problem." The Democratic candidate's views, he added, would not provide for any more government control of power than exists under the present Federal Water Power Act.

ONE OR THE OTHER

Mr. Borah declared his own position was "that it must be either complete government ownership, control, operation and distribution, or it must be private ownership with complete regulation and control upon the part of the State or the government." He added that in the campaign he had not been interested in the power issue "as a partisan" because he was not in agreement with the views of either candidate.

Gov. Smith criticised Senator Borah in his Baltimore speech last night for supporting Hoover because of their differences on the power issue.

"BUILD IT AND THEN—"

"As I understand Gov. Smith's position," Mr. Borah continued, "he is in favor of using public money to develop and build the power plant, the generating works, but he is opposed to the public distribution and sale of electrical energy. He goes no farther than simply to own the plant and leave it to power interests or private interests to distribute the electrical energy. I am not willing to be committed to the proposition to have the government or the State with the taxpayers' money build power plants or generating works and then undertake to get the power distributed satisfactorily to consumers by the 'power trust.'"

Emphasizing that he is opposed to "government in business," the Idahoan declared that power sites are "natural monopolies and belong to the public."

DEDICATED TO PUBLIC

"They should be dedicated to the use of the public," he said, adding that in addition to electrical energy power development is generally intimately connected with flood control, navigation, irrigation and reclamation. "These power sites, therefore, should not be used," he declared, "as the basis for great and speculative profits."

The speech of the Senator was his second campaign appeal to the "Solid South" State of Virginia, as two weeks ago he delivered an address in Richmond. He will leave here tomorrow to make a speech at Baltimore.

CONTRACTS, NOT MAN

Senator Borah replied to a list of questions submitted by a group of Norfolk lawyers concerning his Senate speech in 1919 attacking Hoover's food administration and Central European relief. Borah quoted his speech, declaring that he lauded Hoover and only criticised some contracts to millers and packers.

"I have never at any time questioned Hoover's integrity and honesty," he declared.

A listener demanded that Borah read the questions. Cries arose in the hall to "put him out."

The Senator raised his hand and quieted the crowd and said:

"Don't put him out."

WILSON'S FRIEND

He also replied to a question that he was an enemy of President Wilson. He said he had defended President Wilson against attacks from Republicans. He added he had never attacked President Wilson "personally, but had merely differed with him on policies."

Reviewing the career of Hoover, the Idahoan said that "no man is better fitted to occupy the Presidency." He replied to statements of Democratic speeches that Hoover was merely a "commissary sergeant," in administering war relief in Belgium. He said Hoover not only fed the Belgians but set up a "new government" in the demoralized country and operated it at a cost of 1½ per cent of the total fund.

"If he could do this in the American government," Borah added, "he would lift a huge burden from the backs of the taxpayers."

Requa Spikes Debts Canard

SAN FRANCISCO, Oct. 30. (Exclusive)—A brand new campaign canard having to do with foreign war debts was spiked here today by Mark L. Requa, executive director for Republican forces in California.

He said he had been apprised of reports which have gained incredible circulation that during the recent visit here of Sir Austen Chamberlain, British Foreign Minister, Requa had visited Sir Austen on behalf of Herbert Hoover to discuss cancellation or reduction of foreign debts.

The direct charge, Requa said, was made in an address at Mountain View a few nights ago.

"I never met Sir Austen Chamberlain," Requa stated, "either in California or any other place. If the tale were not serious it would be funny.

"Everybody knows Mr. Hoover is against the cancellation of war debts, and just what I could do about it is beyond my comprehension."

ROBINSON HANDS HOOVER SMACK

Says Candidate Reversed Views on Flood

Illinoisans Told He's Not Enemy of Negroes

Also Deals With Religious Question in Talk

EAST ST. LOUIS (Ill.) Oct. 30. (AP)—Senator Robinson wove a campaign address here tonight around three principal topics—the question of religious prejudice, his position regarding the negro, and what he called Herbert Hoover's reversal of his views on Mississippi River flood control.

Striking out against campaigners who, he said, are seeking to portray him to the negro voters as an enemy of antilynching legislation, the Democratic nominee for Vice-President declared his relations with that race have always been "amicable and friendly." He mentioned specially the name of Representative L. C. Dyer, a Republican of Missouri, as one of those who has been resorting to "insincerity and innuendo," with respect to his views on the race question.

TAKES SLAM AT HOOVER

"I am as much opposed to lynching as Mr. Dyer or any one else can be," Senator Robinson said. "I have always denounced lynchings as criminal outrages. The effort to make it appear that I am antagonistic to the colored people is totally without justification."

Dealing with the religious question, Senator Robinson denounced "the attempt of some groups and their hirelings" as he phrased it, to discriminate against Gov. Smith because he is a Catholic.

"Religion," the Senator said, "is and should continue to be a refining influence. Its principal characteristic is charity."

Senator Robinson also took advantage of his presence in this Mississippi Valley section to criticise Herbert Hoover for what the nominee called a reversal of attitude on how the river control should be financed. He said he would be the last to withhold "full credit and thanks" to Hoover for his efforts, but that it is only fair to recall that Hoover promised the people of the South more than he was willing to fight to give them. Senator Robinson said Mr. Hoover declared the flood problem to be national in scope and that its assumption and discharge should be borne by the Federal government.

SAYS PEOPLE DISAPPOINTED

"In public addresses and in newspaper interviews," said Senator Robinson, "Mr. Hoover won the gratitude and favor of a distressed people by reason of his generous championship of their cause. On his return to Washington, however, and after conferences with the President, he reversed his attitude and joined with those who insisted that a large part of the expense of flood works must be assumed by local interests before the Federal government should undertake the mighty task of flood prevention and control.

"The people of the flood district experienced bitter disappointment at the action of Mr. Hoover. They generally feel that he should have stood out and insisted upon the incorporation into law of the just principles which he had led them to believe he entertained."

Son of Bryan Denies Yarn of Bolting Party

NEW YORK, Oct. 30. (AP)—John J. Raskob, chairman of the Democratic National Committee, made public today a telegram from Isidore B. Dockweiler, Democratic national committeeman of California, quoting William Jennings Bryan, Jr., of Los Angeles, as denying that Bryan declared Herbert Hoover "is the man for the place." Published reports said Mr. Bryan made his statement at a luncheon in Lincoln, Neb.

Mr. Bryan, son of the late William Jennings Bryan, was in Lincoln, according to the telegram, but did not attend the luncheon and made no such statement.

"If the time ever comes when I feel it necessary to repudiate the Democratic party," the telegram quoted him as stating, "the announcement will come from me direct."

Hoover Family History Traced to Revolution

PALO ALTO, Oct. 30. (Exclusive) That at least one of Herbert Hoover's ancestors was a New York Revolutionary soldier was disclosed here through a membership in the Sons of the American Revolution given to Dean Theodore Hoover of the Stanford engineering school, brother of the Republican candidate.

The Hoover Revolutionary record was checked by the society through Frank B. Steele, secretary-general of the organization in New York, who approved Dean Hoover's application.

The great-grandfather of Huldah Minthorn, mother of Herbert Hoover, was Jacobus Winne, private soldier of the First Regiment, Ulster County Militia, Ulster county, New York.

Caraway Tries to Trip Borah

ST. JOSEPH (Mo.) Oct. 30. (AP)—Senator Caraway of Arkansas asked Senator Borah to justify his present campaign utterances with his record in the United States Senate in an address here tonight.

Senator Caraway quoted from both Congressional Records and from statements attributed to Senator Borah in his addresses for Herbert Hoover, Republican Presidential nominee.

Senator Caraway also attacked the record of the Harding and Coolidge administrations, and said the conventions which nominated Harding and Hoover were "run from behind the scenes, without the rank and file knowing what went on."

EASTMAN REBUKES BOURBONS

Camera Manufacturer Says Government Cannot be Carried on by Ballyhoo

ROCHESTER (N. Y.) Oct. 30. (AP) George Eastman, camera manufacturer, and a Presidential elector of the Republican party in New York State, in a telegram to James W. Gerard, treasurer of the Democratic National Committee, today charged that the Democratic party is "emphasizing those things which have no place in government."

The telegram was in reply to one sent by Gerard to Eastman and Frank W. Lovejoy, vice-president and general manager of the Eastman company, soliciting contributions to the campaign funds of the Democratic party.

"You know as a lawyer and I know as a business man that the affairs of this country cannot be carried on by ballyhoo and by playing upon the emotions of the people temporarily stimulated by unkeepable promises," the telegram said in part. "It is unfortunate for the country that your party should be emphasizing these things which have no place in government."

Eastman informed Gerard that he was "a contributor and supporter" of Herbert Hoover, Republican Presidential nominee.

HOPE GIVEN RASKOB IN NORTHWEST

Washington, Wyoming and Colorado Leaders Tell of Gains for Gov. Smith

NEW YORK, Oct. 30. (AP)—John J. Raskob, chairman of the Democratic National Committee, today made public reports claiming Democratic strength in the States of Washington, Wyoming and Colorado.

"We have the Republicans on the run," said a telegram from George E. Starr, Democratic State chairman of Washington, given out by Mr. Raskob in answer to a statement attributed to Dr. Hubert Work, chairman of the Republican National Committee, that Washington will return a Republican majority of not less than 75,000.

H. H. Schwartz, chairman of the Democratic committee of Wyoming, predicted a Democratic majority of 6000 in reply to Republican statements that only one of twenty-three counties in the State is likely to go for Smith.

"If the election were today, Smith would carry Colorado by 20,000," said a telegram from former Senator Lewis of Illinois, who has been campaigning in Colorado. "These figures will increase daily."

Hoover's Aid to Friend and Foe Highly Lauded

FOND DU LAC (Wis.) Oct. 30. (AP)—Herbert Hoover's part in feeding the people of Germany following the armistice was reviewed here tonight by Senator Brookhart of Iowa.

"Mr. Hoover was not only making heartrending appeals for the starving Germans and for the American farmer but he supported them with the courage of desperation," Senator Brookhart said. "When the blockade was lifted on March 24, 1919, Hoover had sixty-five shiploads of American farm products either on the way to Europe or standing at the shores of Germany and in the mouths of her rivers ready to be landed.

"Thus he found a market for surplus farm products, which he had bought at the price promised the farmers and saved the starving women and children of Germany and Austria at the same time."

Hoover Depicted as Humanitarian

The humanitarian record of Herbert Hoover was stressed yesterday by former Assemblyman Emme, commander of Victory Post, American Legion, in his speech at the noonday rally in behalf of the Republican national candidate at the Los Angeles city organization headquarters, 242 South Broadway.

The meetings, which will be continued until election, have met with enthusiastic response, it was stated by the organization's leaders. The speaker today will be City Prosecutor Lickley.

Tennesseean Bolts Smith

JACKSON (Miss.) Oct. 30. (AP)—W. N. Ethridge, West Point, today tendered his resignation as a member of the Democratic State executive committee "because I find myself unable to support Gov. Smith for President."

The resignation was accepted and Judge McIntire of West Point was appointed in his place.

CANDIDATES REPORT

Figures on Their Expenditures for Senate Race Given

WASHINGTON, Oct. 30. (AP)—Senatorial candidates reported today receipts and expenditures in their campaigns as follows:

Ralph H. Cameron, Republican, Arizona, received $5000; expended $4601.

Henry F. Ashurst, Democrat, Arizona, received $1550, of which $1250 came from the Democratic Senatorial committee; expenditures, $2496, of which $500 went to the Democratic State Central Committee.

Joseph M. Dixon, Republican, Montana, receipts, $5900, of which $5000 was turned over to the Dixon-for-Senator organization. He also reported expenditures of $600.

PARTY FARM AID TOLD BY CURTIS

Nominee Relates Republican Measures of Past

Pledges Agriculture Shall be Given Equality

Wilson Vetoes Recalled in Contrast Drawn

EAU CLAIRE (Wis.) Oct. 30. (AP)—Republican efforts on behalf of agriculture were related tonight by Senator Curtis, Republican Vice-Presidential nominee, with a promise to put the farmer on "an equality with all other industries."

Senator Curtis, speaking to a crowded auditorium, declared farm relief after the war was held up by the vetoes of President Wilson of the emergency tariff act and of the bill extending the life of the War Finance Corporation. Both measures were voted by the Republican Congress of 1919.

Coming for the second time into Wisconsin, where a nominal Republican Senator, J. J. Blaine, is supporting Gov. Smith, the Vice-Presidential nominee lauded Herbert Hoover. He was acclaimed loudly when he said Gov. Smith would not be elected. He indorsed Representative Frear of this district and Walter Kohler, the Republican nominee for Governor.

"Let's see which of the parties has kept faith on farm relief," the nominee said.

"In 1920 foreign producers were absorbing the American market. There were imported $2,127,000,000 of farm products. The Democrats had the White House but we Republicans were in control of Congress. We passed the emergency tariff act. President Wilson vetoed it. We passed a bill extending the life of the War Finance Corporation so you could extend your loans. President Wilson vetoed it.

"We again passed those measures in 1921 and President Harding signed them. They were the keystone of twenty-seven farm bills in the first session of President Harding's term and the American Farm Bureau reported those measures were of greater benefit than all hitherto enacted into law. We have to go farther and we will."

Traveling across Wisconsin today on his way from South Bend, Ind., the Senator was met by welcoming crowds at all stops. He was unable to speak because of a weakened voice, but he did shake hands as long as time permitted. The Eau Claire Auditorium was jammed and many stood outside. He was applauded repeatedly.

BIG RED CHERRY IN BISHOP'S

CHERINUT 5¢ CANDY BAR

for Singing

Bunte Cough Drops

for HIGH COMPRESSION motors

the NEW ZEROLENE the modern oil

A STANDARD OIL PRODUCT

HEADACHE RELIEVED ... QUICKLY

CARTER'S LITTLE LIVER PILLS

PILES AND FISTULA

Pacific Coast Proctological Clinic

At Both Stores

2328 West 7th St.
Los Angeles, Calif.
DUnkirk 1710

Practical Gifts From

Jantzen-Railsback Co.'s

TWO CHINA AND GIFT SHOPS

Our Beverly Hills Store is now open and stocked with the finest assortment of Holiday China—Glass— Floor Lamps—Italian and Spanish Pottery ... purchases may now be made in comfort and delivery made later as desired.

Beautiful Table Glassware

Everything for the table—Flower Bowls—Candlesticks— Sherbets—Parfaits—Goblets—Oyster Cocktails, etc.

Rose and Green Etched

Goblets, Doz. ...
Fruit Cocktails, Doz. ...
Wine Glasses, Doz. ...
Sherbets, Doz. ...

Glass Salad Plates

Rose, Green and Amber

Small Size, Doz., $4.00 up	Sherbet Plates, Doz. ...
Medium Size, Doz., $6.00 up	Dinner Plates, Doz. ...
Large Size, Doz., $6.00 up	Service Plates, Doz. ...

Dinnerware Department

Over 50 stock patterns shown; all new ... marked at temptingly low prices.

200 Dinner Sets

New Ivory Body

$3.75 - $6.25 - $10 - $20

Housewares at Beverly Hills Store Only

Opening Sale This Department

Aluminum ...

Colored Dustpans, 25c & 50c | Colored ...
Colored Paper Cans, 40c, 50c | Colored ...

Jantzen-Railsback Co.'s

Two Stores:

2328 W. 7th St., Opp. Westlake Park, Los Angeles
449 No. Canon Drive, Beverly Hills

J. W. Robinson Co.

Telephone Orders Will [be] Taken on these items.

Open All Day Saturdays

Last-Day-of-the-Month Sale

No Remnants Will Be On Sale the Last Day of the Month.

No Charge for Alterations

Wednesday

TO ROBINSON'S WEDNESDAY

EVERYBODY IN SO. CAL

Sales in the Men's Store

50 Men's Hats, regularly 6.00 to 15.00, at Half Price.

42 Men's Golf Hose, regularly 3.00 to 12.00, at Half Price.

34 Men's Coat Sweaters, regularly 8.50 to 20.00, at Half Price.

38 Men's V Neck Sweaters, reguarly 8.50 to 25.00, at Half Price.

280 Men's Shirts, with two collars to match and collar-attached style, at 2.95.

200 Men's Four-in-Hand Ties, at 2.65.

700 Men's Four-in-Hand Ties, at 1.45.

120 Men's Pajamas, at 4.75.

50 dozen Men's Handkerchiefs, with colored borders, at 3 for 1.00.

19 Men's Silk and Rayon Robes, silk lined, at 29.50.

250 Men's Woolen Scarfs, at 1.95.

45 Men's All-Wool Flannel Robes, solid colors and a variety of colored stripe effects, at 12.50.

First Floor

Sales on the First Floor

"Vamp Toe" Silk Hosiery, service and chiffon weights, and in new shades for Fall, at 1.55 a pair.

300 pairs Women's Kid Gloves, regularly 3.75 and 5.00, at Half Price.

100 pairs Women's Black Gloves, kid, suede, 8-button length, sizes 5½ and 5¾, at 95c.

600 pairs Women's Washable Fabric Gloves, at 95c.

617 Women's White Linen Handkerchiefs, with hand-embroidered initials, broken line, regularly 50c and 75c, at Half Price.

123 Women's White Hand-woven Linen Handkerchiefs, with cut-out initial, regularly 1.50, at Half Price.

123 Women's White Linen Handkerchiefs, with hand-embroidered initials, broken line, at 50c.

328 Women's French Handkerchiefs, white and colored, regularly 75c, at Half Price.

300 Women's real Armenian Handkerchiefs, all pure linen, at 35c each, or 3 for 1.00.

1200 Women's White and Colored Linen Handkerchiefs, with hand-embroidered corners, hand-hemmed and hand-whipped edges, at 35c each, or 3 for 1.00.

150 miscellaneous pieces of Women's Neckwear, consisting of sets of linen, pique and organdie, deep collars and cuffs of satin, etc., regularly 85c to 4.25, at Half Price.

230 miscellaneous pieces Women's Neckwear, consisting of panel collars, round or panel back made of fine Bretonne lace, at 4.50.

Sales on the First Floor

100 Heavy Crepe de Chine Shawls, 54-in. finished with fringe, in white, pink, Nile, peach, blue, turquoise, black and red, at 7.00.

500 Coty's Dusting Powder, in L'Origan, Chypre, Paris odors, regular 2.50, at Half Price.

35 ounces Imported Bulk Perfumes, in assorted odors, regularly 1.50 to 10.00, at Half Price.

56 Imported Swiss Embroidered Sachet Containers, regularly 50c to 3.25, at Half Price.

94 Imported Concrete Perfumes, in assorted odors, regularly 2.00, at Half Price.

97 Cheramy Bath Salts, in rose, lilac and jasmin odors, at 50c.

350 Bath Salts, in 5-lb. containers, assorted odors, at 95c.

65 dozen Cocoa Almond Soap, at 65c per dozen.

175 Cold Cream Soap, made especially for J. W. Robinson Co., box of 6 cakes, at 1.50.

100 dozen Kirk's Hard Water Soap, at 55c dozen.

126 boxes Imported French Soap, assorted odors and colors, at 3.50 for box of 36 cakes.

245 bars Tena Castile Soap, at $1.35 a bar.

500 cakes Tena Castile Soap, at 15c cake or 2 for 25c.

144 Coty's Talcum Powder, in metal containers, assorted odors, at 1.00.

156 Tooth Brushes, with colored handles, at 20c each or 3 for 50c.

12 Namelle Toilet Sets, in blue, green, rose and gold colored composition pearl, at 25.95 to 40.25.

500 Namelle Toilet pieces, assorted colors, at 25c to 5.50.

20 Imported Down Powder Puffs, in containers, 2.50 to 12.50.

936 bottles Piver's Toilet Waters in assorted odors, at 1.00.

384 Tooth Brushes, with colored composition pearl handles, at 25c each.

500 pairs White Rubber Gloves, in sizes 7, 8, 9, made especially for J. W. Robinson Co., at 45c pr.

114 Leather Handbags, regularly 5.00 to 17.50, at Half Price.

58 Silk Handbags, regularly 16.50 to 50.00, at Half Price.

120 miscellaneous pieces small Leather Goods, regularly 3.50 to 27.50, at Half Price.

100 Leather Belts, regularly 50c to 3.50, at Half Price.

50 Cowhide Brief Cases, black and brown, at 3.95.

25 miscellaneous pieces, of Hand Luggage, regularly 6.75 to 50.00, at Half Price.

30 Women's Hat Boxes, square shape, at 16.75.

300 Women's All-Silk Umbrellas, at 3.50 each.

150 Women's All-Silk Umbrellas, regularly 5.00 to 27.50, at Half Price.

Sales on the First Floor

375 bolts Christmas Tying Ribbons, regularly 1.85, at Half Price.

40 bolts Tying Ribbons, regularly 2.00, at Half Price.

75 bolts Tying Ribbons, antique gold and silver, regularly 1.15, 1.65, 2.25, at Half Price.

100 Bag Tops, all sizes to 10 inches, at 95c.

75 Ribbon Coat Hangers, at 1.75 each.

200 Ribbon Novelties, boxed for gifts, at 50c.

200 yards Ribbons, for sashes and novelties, at 95c yd.

45 Trinity Plate Bag Tops, at 2.75 and 3.75 each.

100 Make-up Boxes, at 1.00 each.

300 Stocking Boxes, 12-compartment, at 65c; 6-compartment, at 45c.

Imported Sewing Baskets, wicker with leather covers, 4.50 and 5.50.

100 Imported Scissor Sets, in leather cases, containing three pairs of scissors, at 3.50.

200 Eight-garment Bags, at 2.95.

50 Hot Water Jugs, at 5.00 each.

50 Silver Plated Water Pitchers, at 4.50 each.

75 pairs Glass Salt and Pepper Sets, with heavy sterling tops, at 2.75 pair.

64 Silver Plated Well and Tree Platters, at 5.50.

37 Silver Plated Gravy Sets, at 6.50.

31 Silver Plated Double Vegetable Dishes, at 7.50.

19 Beverage Shakers (1-quart capacity), at 5.00.

100 Silver Plated Beverage Cups, at 2.00.

41 Large Beverage Shakers, at 6.50.

41 Silver Plated Square End Vegetable Dishes, at 9.00.

28 Art Bronze Boudoir Clocks, at 5.00.

27 pairs Sterling Sugar and Cream Sets, at 9.00.

50 Sterling Silver Compotes, at 4.75.

50 pairs Sterling Silver 10-inch Candlesticks, at 7.50.

50 Sterling Silver Mayonnaise Sets, at 5.00.

375 boxes Crane's Gift Stationery, regularly 2.50, at Half Price.

125 Personal Engraved Christmas Cards, regularly 15.00 to 35.00 per hundred, at Half Price.

Steel Die Engraved Christmas Cards, engraved from customer's own nameplate, 25 designs from which to choose, at 4.75 for 50 cards, 7.50 for 100 cards.

250 French Stationery, in portfolio, at 75c.

250 Imported Note-Paper, in portfolio, at 50c.

350 Handy Note Paper and Correspondence Cards, at 1.00. (Cards and Envelopes in book-form container.)

600 French Imported Correspondence Papers, in tablet form, with envelopes packed in an attractive box, 100 sheets and 60 envelopes, at 2.00.

375 Imported Writing Tablets, in white and pastel shades, 80 sheets, at 75c. Envelopes to match, tissue lined, at 25c.

125 Leather Diaries (five-year), at 1.50 and 2.00.

75 Hand-decorated Desk Sets, assorted colors, at 5.00.

1200 Christmas Cards, with envelopes to match, 21 cards for 90c.

206 Smokers' Novelties, regularly 50c to 12.50, at Half Price.

Sales on the Second Floor

Peblo Faille Silk, 40-inch width, in a variety of colors, at 2.45.

Washable Striped Silks, 32-inch width, at 1.65 and 1.95 yard.

36-inch Velvet Corduroy and Printed Velveteen, at 2.85 yd.

40-inch Satin Crepe, in a variety of Fall shades, at 2.65.

40-inch All-Silk Chiffon Velvet, in black only, at 4.95 yard.

36-inch Black Transparent Velvet, at 6.95 and 7.95.

40-inch Flat Crepe (40 shades from which to choose), at 1.65.

Satin Crepes, Canton Crepes, Flat Crepes and Washable Silk Plaids, all 40 inches in width, at 2.85 yard.

350 yards 54-inch Wool Georgette in a large assortment of Fall shades, at 2.95 yd.

200 yards 54-inch Coatings in suede finish and fine twills, in green, gray, blue, brown and black, at 3.65.

300 yards 54-inch Novelty Coatings in checks, plaids, tweeds, bordered diagonals and mixed novelties, at 4.65.

300 yards Coatings, a material similar to Kitten's Ear, in a variety of shades for Fall, at 6.65 yard.

700 yards 54-inch Imported Woven Dress Flannels in a large assortment of large and small plaids and stripes, at 2.65 yard.

27-inch Botany Wool Challies, at 95c yard.

54-inch Botany French Flannels, 40 shades from which to choose, including white, at 2.10 yard.

35-inch Imported Austrian Brocades, in both light and dark grounds, at 1.45 yard.

Entire Stock of Corduroys, at 65c yard.

Entire Stock of Imported French Printed Dress Sateens, at 65c yard.

100 yards Caracul Fur, 4-in. width, at 9.00 yard; 6-inch, at 13.50 yard.

750 yards Imported Bretonne Laces, 2 to 5-inch width, at 50c yard.

250 Yards Metal Cloth, black, white, gold and colored grounds, combined with silver and gold, regularly 6.50 to 18.50, at Half Price.

300 Yards Novelty Flouncing, some of georgette, others with sequins, and of metallic lace, regularly 5.00 to 42.50, at Half Price.

210 miscellaneous pieces of Linens, regularly 75c to 195.00, at Half Price.

10 Lace and Linen Italian Dinner Cloths, elaborately embroidered, size 72x100 inches, at 47.50.

12 Lace and Linen Italian Bedspreads, elaborately embroidered, size 72x100 inches at $47.50.

55 White Linen Bridge Sets, with insets of venise lace and embroidery and cutwork and finished with filet lace edges, at 10.75.

Sales on the Third Floor

50 Women's Sports Coats, plain and fur-trimmed, regularly 22.50 to 150.00, at Half Price.

65 Women's Raincoats, regularly 7.50 to 17.50, at Half Price.

150 Women's Soleil Hats, regularly 10.00 to 22.50, at Half Price.

250 Women's Frocks, sizes 14 to 44, at 25.00.

Sales on the Fourth Floor

42 Boys' Golf Style Wool Caps, sizes 6½ to 7; regularly 1.50 to 2.00, at Half Price.

59 Silk Slips, regularly 3.95 to 10.75, at Half Price.

43 Step-in Pants, regularly 3.95 to 7.75, at Half Price.

53 Chemises, regularly 2.95 to 18.50, at Half Price.

18 Silk Nightgowns, regularly 4.95 to 35.00, at Half Price.

100 Chemises, tailored and lace trimmed styles, at 2.95.

200 Slips, tailored and lace trimmed styles, in flesh and white only, a large range of sizes but not all sizes in each style, at 2.95.

Crepe de Chine Pajamas, tailored and lace trimmed styles at 5.95.

144 Lace Bandette Brassieres, sizes 32 to 36, at 75c.

86 Lace Bandette Brassieres, sizes 32 to 36, at 1.00.

72 Baronette Band Brassieres, sizes 32 to 40, at 1.00.

256 miscellaneous pieces of Women's Glove Silk Underwear, regularly 2.95 to 13.50, at Half Price.

422 Women's Athletic Suits, made of dimity and novelty woven materials in white, flesh, Nile, blue, regularly 1.25 to 4.50, at Half Price.

50 Women's Cotton Dresses, regularly 1.95 to 7.75, at Half Price.

55 Broadcloth Sleepers, one-piece style, sizes 4, 10, 12 years only, regularly 75c and 85c, at Half Price.

100 Children's Union Suits, cotton, a few silk and wool, broken sizes 10 to 16, regularly 75c to 3.38, at Half Price.

125 miscellaneous pieces of Infant's Wear, regularly 1.00 to 13.50, at Half Price.

25 Tub Frocks, broken sizes 2 to 6, regularly 50c to 5.00, at Half Price.

19 miscellaneous pieces of Infants' Furniture, slightly soiled, regularly ranging in price at 4.75 to 100.00, at Half Price.

80 Bloomer Tub Frocks, in broken sizes 2 to 6, at 3.45.

102 pairs Children's Socks and Hose, regularly 50c to 1.50, at Half Price.

160 Girls' Dresses, including crepe, satin, taffeta, georgette and washable fabrics, sizes 8 to 17 years, regularly 5.00 to 45.00, at Half Price.

49 Girls' Padded Robes, in satin and crepe de Chine, sizes 13, 15 and 17, at 6.95.

70 Girls' Rain Coats, sizes 8 to 16, at 1.95.

100 Blanket Robes, sizes 10 to 14, at 2.95.

90 Girls' Wash Dresses, sizes 8 to 14, at 1.95.

37 Girls' Sweaters, coat and slip-on styles, sizes 28 to 36, regularly 3.95 to 12.50, at Half Price.

78 Boys' Waists, blouse, button-on, sports styles; sizes 4 to 10 years; regularly 1.50 to 2.00, at Half Price.

16 Boys' Wool Sweaters, broken sizes 4 to 10 years; regularly 5.00 to 10.00, at Half Price.

63 Boys' All-Wool Slip-over Sweaters, sizes 6 to 16, at 2.95.

63 Boys' Shirts, broadcloths, plain white and khaki; broken sizes 6 to 16; regularly 1.50 to 2.00, at Half Price.

31 pairs Boys' Separate Pants, broken sizes, 7 to 16; regularly 3.50 to 6.50, at Half Price.

Sales on the Fifth Floor

40 All-Metal Trick Bear and Seal on Platform, regularly 50c, at Half Price.

14 Iron Toy Sedan and Driver, regularly 1.50, at Half Price.

50 Toy Glass Cream and Sugar Sets, regularly 50c, at Half Price.

75 By-Lo Dolls, regularly 2.00, 2.50 and 3.75, at Half Price.

20 Madame Hendren Baby Dolls, dressed, regularly 6.00, at Half Price.

12 Sleeping Baby Dolls, with pillow and cover, regularly 3.00 and 3.25, at Half Price.

Card Tables in red, brown, black, green, with wooden frames to match tops, at 2.25.

Sales on the Sixth Floor

500 pieces odds and ends of China, regularly 25c to 5.00, at Half Price.

35 Sets Charles Field Haviland Dinnerware, service for 12, at 32.50 set.

385 yards 50-inch Damask for draperies, regularly 3.00 to 7.00, at Half Price.

90 pairs Curtains, regularly 3.75 to 40.00, at Half Price.

50 sets Charles Field Haviland Dinnerware, service for 6, 10.95 set.

97 Tapestry Chair Seats and Backs, at 2.75 set.

87 Tapestry Settee Seats and Backs, at 5.50 set.

225 yards 54-in. Drapery Velour, at 1.65 yard.

75 Betty Bright Dust Mops, regularly 95c, at Half Price.

400 pieces of Bathroom Fixture, white, nickel and green, regularly 25c to 6.00, at Half Price.

250 small Wooden Chop Bowls, with Knife, regularly 1.45, 1.75 and 2.00, at Half Price.

150 Wearever Aluminum 3-pc. Sauce Pans, at 1.49.

60 Universal 7-cup Electrical Percolators, at 6.95.

50 Wagner Aluminum Dutch Ovens, at 4.75.

50 Wagner Aluminum Oval Roasters, at 7.45.

150 Waste Paper Baskets, in assorted colors, at 95c, 1.45, 1.95.

Garden Hose, 5-8-in. at 10c ft.

72 Electrical Heating Pads, made by Manning & Bowman, at 4.75.

72 Electrical Toasters, nickel plated, made by Manning & Bowman, at 2.75.

Sales on the Seventh Floor

60 Miscellaneous Art Novelties, regularly 50c to 125.00, at Half Price.

100 Miscellaneous pieces Stamped for Embroidery, regularly 25c to 3.50, at Half Price.

50 Novelties consisting of Luncheon Sets, Towels, Pillow Cases, Children's and Women's Dresses, Bags, Hats, regularly 1.00 to 25.00, at Half Price.

Pushing Back the Years —Escape Premature "Old Age"

Gland Surgeon Revitalizes Failing Source of Energy

CONSULT DR. WHEELER WITHOUT COST

Dr. Clayton E. Wheeler, 3175 Wilshire Boulevard, Los Angeles, Calif.

Keeley Treatment

At Both Stores

449 No. Canon Drive, Beverly Hills, Calif. Phone OX. 9912

Practical Gifts From

...en-Railsback Co.'s

...CHINA AND GIFT SHOPS

...iful Table Glassware

...Rose and Green Etched

Goblets, Dozen

Fruit Cocktails, Doz.

Wine Glasses, Doz.

Sherbets, Dozen

...ass Salad Plates

Rose, Green and Amber

Sherbet Plates, Doz. $4.00 up

Dinner Plates, Doz. $7.50 up

Service Plates, Dz. $15.00 up

...erware Department

...nner Sets

...very Body

...$10-$20

...ares at Beverly Hills Store Only

...Opening Sale This Department

Aluminum Specials

Choice, 75c Each

Tea Kettles, $1.25

Colored Bread Boxes

Colored Kitchen Tools

...zen-Railsback Co.'s

Two Stores:

...St., Opp. Westlake Park, Los Angeles

...No. Canon Drive, Beverly Hills

FINANCIAL

PRICE OF SEATS ON MARTS SOAR

Exchange Membership Sells for $125,000

Value Five Times That of January Last

Transaction of Curb Market Also Hits Peak

Two new records were established for the price of local stock exchange seats by the announcement yesterday of arrangements completed for transfer of a membership on the Los Angeles Stock Exchange at $125,000, and sale of a membership on the Los Angeles Curb Exchange for $25,000.

The sale of the Los Angeles Stock Exchange seat entitles the holder to membership on the Los Angeles Curb Exchange. The curb seat is regarded as a bonus having been given to all members of the stock exchange when the curb was founded June, last. Only a nominal value has been placed on this membership, which is nonsalable as a separate entity.

The new price exceeds the previous record and last transaction by $25,000, or 25 per cent. In January last memberships were transferred at $22,500. Compared with other exchanges in the country and allowing a nominal value for curb privileges, the transaction places the local market in fourth place in point of value of exchange memberships. Its nearest competitor in this respect is the New York Curb Exchange, which stands in third place with the latest seat sale at $120,000.

Value of the seventy memberships of the Los Angeles Stock Exchange, determined by this last transaction, is now more than five times the value at the beginning of the year, and reaches an aggregate of $8,750,000, a gain of $7,175,000 since January last.

The sale of the Los Angeles Curb [illegible]

LOUISVILLE RAILROAD IN FINANCING ACTION

WASHINGTON, Oct. 30. (Exclusive)—Louisville and Nashville Railroad has asked the Interstate Commerce Commission for authority to procure authentication and delivery of $11,626,000 series "C" first and refunding mortgage 4½ per cent bonds [illegible] mission. The road has plans for future development of its carrier properties and for other capital expenditures which will require all moneys realized from sale of bonds. Bonds will be disposed of from time to time when favorable market conditions so permit and will be redeemable at 105 per cent of par on October 1, 1939, or any interest date thereafter.

Experienced Counsel

In discussing your contemplated purchases and sales of stocks is always helpful — particularly in present market.

Our counsel is based on 18 years experience.

Orders executed in all markets.

Howard G. Rath Company
Established 1910
INVESTMENT SECURITIES
Members L. A. Stock Exchange
512 Pacific Mutual Bldg. Los Angeles
Telephone TRinity 1164

Banks, Huntley & Co.
MEMBERS
Los Angeles Stock Exchange
Los Angeles Curb Exchange

12th Floor
Stock Exchange Bldg.
Los Angeles
TRinity 9161

1652 Vine Street
Hollywood
GLadstone 7704

SAN DIEGO LONG BEACH
RIVERSIDE SANTA MONICA

A. M. Clifford
Investment Counselor and Financial Analyst

"No Securities to Sell"

Advises with clients upon Bond and Stock Investments.

Specializes in periodic reviews of clients' investments;—a most advisable measure.

Conducts special investigations and analytical research work.

Booklet upon request.

Stock Exchange Building Los Angeles

FINANCIAL INDEX

The following index will be found convenient for quickly locating information in this issue of The Times:

	Page
Bank clearings	14
Bond quotations	11
Business News	10
Citrus fruits	15
Cotton	10
Coffee	15
Eggs, poultry (butter and eggs)	12
Flaxseed	15
Foreign exchange (money)	14
Grains	15
Live stock	12
Metals	15
Naval stores	15
Oil Field News	15
Produce, Los Angeles	15
Sugar	15
STOCKS—	
Boston	11
Bay City Curb	12
Chicago	11
Los Angeles	12
New York Stock Exchange	14
New York Curb	13
New York Times averages	11
Salt Lake	12
San Francisco	12
Standard Oils	14

BARNSDALL OIL INCOME DIPS DOWN

Third-Quarter Net Off 18 Per Cent from Same Period of 1927

NEW YORK, Oct. 30. (Exclusive) Consolidated net income of Barnsdall Corporation for the third quarter ended September 30, last, amounted to $1,398,134 after all charges [illegible] tion and depletion, as against $1,705,909 [illegible] 1927, a de[illegible]

[illegible]

Ratio of current assets to current liabilities, which at the beginning of the year was 1.3 to 1, stood as of September 30, last, in the ratio of 2½ to 1. Through conversion of rights, $3,351,500 of debentures has been retired and 129,130 shares of additional stock issued, bringing the total issued stock on the 22nd inst. to 1,423,969 shares.

Piggly Wiggly Pacific Chain Control Sold

SAN FRANCISCO, Oct. 30. (Exclusive)—Controlling interest in Piggly Wiggly Pacific Company, Inc., operating ninety-four grocery stores in California and units in the Hawaiian Islands, has been acquired by Merrill, Lynch & Co., investment house specializing in chain-store financing, Andrews Williams, president of the Piggly Wiggly Company, announced here today.

Stockholders of the Piggly Wiggly Company will receive about $3,000,000, according to Mr. Williams. The organization will continue to function as a separate entity with no changes in the personnel, Mr. Williams remaining as president. The company operates its chain from Bakersfield north to the Oregon line.

Mr. Williams, in making the announcement stated, "The house of Merrill, Lynch & Co., is a large operator in chain-store securities, having financed several thousand chain stores within the last few years. Such financing has brought about many mergers, increasing the chain-store buying power and eliminating overhead, resulting in a big saving to the consumer and thus strengthening chain-store operations to the finest degree."

Quiet Tone on London Market

LONDON, Oct. 30. (Exclusive)—The stock market had a quiet tone today with transactions on a small scale. The majority of industrial issues were lower with talking-machine issues in supply, with the exception of Columbia Graphophone, which was higher on American buying. The tobacco list rallied after early weakness. Mond Nickel was lower and Dunlops were in supply.

The oil list was well supported and rubbers had a steadier tone. The mining group was easier and artificial silk and textile securities were somewhat lower.

The gilt-edge division had a steady tone. Foreign issues were quiet. Argentine rails moved irregularly, while home rails were dull.

DAIRIES MERGER IN EAST IN PROSPECT

CLEVELAND, Oct. 30. (Exclusive) Representatives of National Dairy Products and Arctic Dairy Products Company met here yesterday, and it is believed that a probable merger of the two companies was outlined. Glenn P. Cowan, vice-president of the latter company, would not comment on the report or the outcome of the meeting.

KOLSTER NEW RADIO KING

Patent Decision and Chilean Contract Draw Attention of Speculators; is Pacific Coast Company

BY EARLE E. CROWE

Kolster Radio, one of the stocks that the Pacific Coast recently introduced to the New York Stock Exchange, has become something of a mild sensation in the last few days as a radio stock of special promise. The De Forest patent victory in the United States Supreme Court and the Chilean concession awarded to International Telephone and Telegraph are the principal developments calling attention to Kolster.

Through the Supreme Court decision, Kolster takes rank with the Radio Corporation of America as one of the two companies permitted to operate independently in the field of radio communication. The De Forest patents, covering the fundamental oscillating audion vacuum tube and the feedback circuit, were acquired by Kolster when Lee De Forest, the inventor, was in the employ of one of its predecessor companies. These patents cover manufacturing and selling rights on radio equipment.

OTHERS PAY ROYALTIES

Later the right to share the patents was sold to the Radio Corporation, and both companies have been [illegible]

[illegible]

CONTRACT FAVORABLE

[illegible]

Kolster, which was formerly in the radio-message business on the Pacific through its subsidiary, Federal Telegraph, withdrew from this activity in 1927 by selling its business to the Mackay system. This was part of the deal in which the manufacturing contract figured.

The Chilean telephone and telegraph concession, which was won by International Telephone and Telegraph, affects Kolster Radio because of the outlet opened for new equipment. International Telephone and the Mackay companies are affiliated through the holding company, International Telephone and Telegraph Corporation.

CALIFORNIA TAX ON OIL SALES TOLD

Report on Third-Quarter Volume Led by Standard, Shell and Union

SACRAMENTO, Oct. 30. (AP)—California's tax on 287,921,761.9 gallons of gasoline distributed during the third quarter of 1928 amounted to $8,551,276.29, it was announced today by the State Board of Equalization.

The distribution for July, August and September, compared with 273,753,[illegible] gallons for the corresponding period in 1927, represented an increase of [illegible] per cent [illegible]

[illegible]

... Union Oil Company of Cal. ... 26,349,781
Western Oil and Refining Co. ... 5,393,676

Net Income of Gilmore Oil in Sharp Advance

Net earnings of Gilmore Oil Company for the second quarter since the change in capital structure, totaled $105,275.34 after depreciation and depletion, as against $99,550.30 for the first quarter, an increase of $5725.04, Clarence S. Beesemyer, vice-president, announced yesterday. This is at an annual rate of 27.93 per cent. Second quarter earnings equal 57 cents a share against 54 cents a share for the first quarter.

Gasoline sales for the quarter increased 475,451 gallons, or 8 per cent, to a total of 5,797,292 gallons. September sales aggregated 2,012,468 gallons as compared with 1,110,510 for the same month in 1927. Sales of road oil were a record in the history of the company, it was stated.

The company has been active in acquiring valuable leases in established oil-producing districts, Mr. Beesemyer said. This includes 891 acres in Kern county, 120 acres in Cat Canyon, thirty acres at Santa Fe Springs and five acres at Signal Hill. The total leased land is given as 3618 acres.

New Investment Concern Liens on Mart Today

Formation of an investment company, to be known as the United States and International Securities Corporation, which will have one of the largest initial capital structures of any yet organized in the United States, was announced yesterday coincident with an offering of $50,000,000 of its first preferred stock by Dillon Read & Co. Offering price of the shares is $100.

Each share of first preferred stock offered will carry one share of common stock. In addition each certificate of first preferred will carry a nondetachable warrant entitling the holder to subscribe for one share of common stock at $25 a share, in the ratio of one share of common for each share of first preferred held.

Harris Trust and Savings Bank is offering $500,000 Iowa Railway and Light Corporation 5 per cent first and refunding mortgage gold bonds. Bonds are due June 1, 1946, and are priced at 98 and interest to yield about 5.17 per cent.

NET EARNINGS OF TELAUTOGRAPH UP

NEW YORK, Oct. 30. (Exclusive) September quarter net income of Telautograph Corporation totaled $79,773, equal after preferred dividends to 35 cents on 192,000 common shares, against $77,221, or 33 cents a share, in the previous quarter and $71,823, or 31 cents a share, in the 1927 quarter. Nine months' net income totaled $223,876, or 96 cents a share on the common, against $196,125, or 82 cents a share, in the 1927 period.

Martin Named Supervisor of New Exchange

Harrison S. Martin, for the past thirty years identified with the New York Stock Exchange and until recently first assistant secretary, has become associated with the new California Stock Exchange and will supervise the constitutional regulations of the local market along the lines that prevail in New York City, it was officially announced here yesterday.

Dependent upon a personal survey of local conditions, Mr. Martin has obtained the services of another ex-official of the New York Stock Exchange, who, providing the survey is favorable, will become executive head of the projected exchange, it was stated. Organizers of the new exchange, now in New York, are expected to return shortly at which time the board of governors will be announced.

It is understood that 900 of the 1000 memberships authorized have been sold and that the remaining 100 will be kept in the treasury indefinitely. The work of compiling listings is progressing under the direction of certified public accountants, the exchange reports, and no announcement will be made of the stocks listed until final approval of the board of governors.

Bank of Italy in New Action

Investment business of the Bank of Italy National Trust and Savings Association, which for the past nine years has been handled through its bond department, today will be transferred to the National Bankitaly Company, and will henceforth be operated under the name of Securities Division National Bankitaly Company. The announcement was made by Mr. Edward Leimert, vice-president.

"This step has been deemed timely and advisable by the officials of the Bank of Italy," said Mr. Leimert, "as it will permit a much greater degree of flexibility in our security business and thus place us in a position to more adequately meet the increasingly diversified demands of the investment public. No change in personnel of our organization or in the location of any of its offices is contemplated, and securities may continue to be purchased and sold through any branch of the Bank of Italy National Trust and Savings Association."

STEEL PROFITS UP IN QUARTER

Corporation Reports Net at $52,148,476

Gain on Same Period of 1927 $10,774,645

Nine Months' Figures Higher by $3,036,265

NEW YORK, Oct. 30. (Exclusive) Net earnings of the United States Steel Corporation for the quarter ended September 30, last, were officially reported today at $52,148,476 after taxes and expenses, compared with $46,932,966 reported for the previous quarter and $41,373,831 in the corresponding quarter last year. This represents an increase of $10,774,645 over the same period a year ago, or approximately 25 per cent.

Consolidated net income in the third quarter aggregated $29,886,259, after interest and depreciation, equal after preferred dividends to $3.31 on 7,116,235 common shares against $25,859,758 or $2.75 a share [illegible]

[illegible]

	1928.	1927.
NINE MONTHS		
Net earnings	$146,018,494	$131,[illegible]
Depreciation, etc.	[illegible]	[illegible]
Sinking fund	[illegible]	[illegible]
Interest	[illegible]	[illegible]
Premium bonds redeemed	[illegible]	[illegible]
Net income	[illegible]	[illegible]
Preferred dividends	18,914,757	18,914,757
Common dividends	37,360,233	37,360,233
Surplus	20,811,[illegible]	17,775,633

Merchants' Bank Adds McKee to Official Staff

Stewart McKee was yesterday elected a vice-president of the Merchants' National Trust and Savings Bank. The election, which took place at the monthly meeting of the board of directors, gives the bank an officer who has specialized in foreign affairs.

Mr. McKee has just returned from two months in London where he met many of the English bankers and merchants, and gave close study to international finance and trade. He has occasionally written articles on these subjects which have been published here and in the East, and at one time he was special lecturer on ocean transportation at the University of Southern California. He is a member of the harbor and foreign-commerce committee of the Chamber of Commerce.

Born in Los Angeles, Mr. McKee has passed most of his life here, formerly in the steamship business, and for the last four years in banking. He is a son of Henry S. McKee, president of Barker Brothers, Inc.

Talking Machine Profits Higher

NEW YORK, Oct. 30. (Exclusive) September quarter consolidated net income of the Victor Talking Machine Company after all charges amounted to $1,807,729, equal after preferred dividends to $1.80 on 792,450 common shares. This compares with $1,270,686, or $1.16, on 775,513 shares in the preceding quarter and $2,063,517, or $2.65, on 511,086 outstanding shares in the 1927 quarter.

For the nine months, net income totaled $4,646,617, against $4,069,753 reported for the same period a year ago. Sales for the period aggregated $33,302,344, against $30,563,567 a year ago.

COTTON MARKET

NEW YORK, Oct. 30. (AP)—The failure of today's weather reports to show temperatures as low as expected in the South and a private report estimating the crop at 14,400,000 bales, seemed to be the chief factors on decline in the cotton market. Yesterday's advances were just about lost as a result of liquidation by recent buyers, and the midafternoon market was quiet at net declines of about 25 to 30 points.

RANGE OF PRICES
(By the Associated Press)
NEW YORK

	High.	Low.	Close.
January	19.37	19.30	19.30@19.32
March	19.56	19.25	19.27@19.28
May	19.47	19.13	19.13@19.16
July	19.31	18.99	18.99@19.00
December	19.59	19.30	19.30@19.33

NEW ORLEANS

	High.	Low.	Close.
January	19.07	18.72	18.72@18.73
March	19.01	18.70	18.70@18.72
May	18.93	18.57	18.57@18.58
July	18.72	18.37	18.45
December	19.04	18.69	18.69@18.70

SPOT PRICES

NEW YORK, Oct. 30. (AP)—Spot, quiet; middling, 19.55.

NEW ORLEANS, Oct. 30. (AP)—Spot cotton closed easy, 35 points down. Sales, 5550 bales; middling, 18.60.

COTTONSEED OIL

NEW YORK, Oct. 30. (Exclusive)—Cottonseed oil:

	Close.	Prev. Close.
November	9.50@9.65	9.65@9.85
December	9.67@9.68	9.75@9.80
January	9.74@9.77	9.82@9.88
February	9.75@9.89	9.82@9.97
March	9.90	10.00
April	9.95@10.05	10.02@10.15
May	10.05	10.15
June	10.06@10.20	10.15@10.27

NATIONS BALANCE BUDGETS

Thirteen in Eastern Europe Shown as Having Made Good Progress by Study of Conditions

BY JOHN F. SINCLAIR

[Copyright, 1928, by North American Newspaper Alliance.]

NEW YORK, Oct. 30.—Experts in the Department of Commerce have just completed a study of the budgets of thirteen different nations in northern and eastern Europe to find out their real conditions.

On the whole, they show progress toward stabilization and balancing of their budgets. While most of them show increased expenditures, the real fight in arresting currency inflation has been won.

The nations whose achievement in currency reorganization and financial progress has been most marked are Sweden, Latvia, Finland, Jugo-Slavia and Lithuania. Others which show marked improvement in the post-war years are Norway, Denmark, Rumania, soviet Russia and Esthonia.

Poland had a heavy deficit until the middle of 1926, but in the last year, under the leadership of Charles S. Dewey, American adviser, her financial conditions seem to be improving.

Bulgaria is still having difficulty balancing her budget; also the Greek republic. But under the new administration of Premier Venizelos, Greece will probably see financial stability also realized.

[illegible]

... per cent; health, 9.2 per cent; education, 8.4 per cent, and foreign relief, 9.7 per cent.

Incomes from endowments are not included in these figures, says the John Price Jones organization, which made the survey.

Thumb-nail sketch of the business prospect in the United States.

Excellent in these industries: Agricultural implements, automobile accessories, passenger automobiles, truck automobiles, building, chemicals, copper, electrical equipment, radio, rayon, retail trade, steel and iron, utilities—electric light and power.

Good in these industries: Apparel, automobile tires, fertilizers, machinery and machine equipment, nickel, oil refining and marketing, railroads, silk goods, sugar refining.

Fair in these industries: Building materials, cotton goods, floor coverings, lead, leather and shoes, meat packing, oil producing, paper, tobacco products, woolen goods, zinc.

Poor in these industries: Coal, railroad equipment, shipping, sugar producing, utilities—tractions.

So says Standard Statistics.

Sharp Gain in Daily Output of Oil Reported

NEW YORK, Oct. 30. (AP)—The daily average gross crude oil production in the United States increased 18,300 barrels for the week ended the 27th inst., totaling 2,[illegible] barrels, says the weekly summary of the American Petroleum Institute today. The daily average production east of California was [illegible]

[illegible]

... receipts of California oil at Atlantic and Gulf Coast ports for the week totaled 40,714 barrels compared with 41,871 for the previous week and 38,425 for the four weeks ended the 27th inst.

TIRE COMPANIES TO REDUCE ALL PRICES

NEW YORK, Oct. 30.—Tire companies, including B. F. Goodrich, United States Rubber, Goodyear, Firestone and others have either made or are expected to make immediately a reduction in prices in all lines of products, it was learned here today. B. F. Goodrich Company has cut its first-grade tire prices from 2½ to 5 per cent and second grade from 17½ to 20 per cent, all reductions effective the 26th inst.

FINANCING · WESTERN · INDUSTRIES

Modern Industrial Center

. . . . *grows in a truck garden*

. . . The Central Manufacturing District of Los Angeles was established in 1923 by the same men who had made a success of the Central Manufacturing District of Chicago. Believing Southern California was ready for this development, they bought and laid out a 280 acre section of garden land along the Los Angeles River.

To-day, this district is the home-site of 226 active business concerns. Here, in a short five years has grown a huge industrial community including a $5,000,000 warehouse and railroad terminal, a $2,000,000 cold storage plant, stockyards, a $[illegible] produce terminal and many other developments of vital importance to the growth of Southern California. The area is served by its own belt railway, connecting directly with all the great transcontinental railroads entering Los Angeles.

In half a decade, the Central Manufacturing District has become a coordinated industrial structure into which has been woven a vast concentration of industries. This great combination of factories and business will increasingly stimulate the growth of the territory it serves.

In the financing of the Central Manufacturing District, Inc. Hunter, Dulin & Co. take pride in having been instrumental in giving another western industry greater scope and possibilities.

HUNTER, DULIN & CO.
Investment Securities
Ninth Floor, 629 South Spring Street · · Telephone TRinity 5101 · · Los Angeles
Private wire service to all markets

SAN FRANCISCO—OAKLAND—SAN DIEGO—POMONA—SANTA ANA—SANTA MONICA—[illegible]

TONE ON STOCK MARKET [illegible]

General List Irregular [illegible]

Brokers Advise [illegible]

Steel Net Earnings [illegible]

[illegible]

(Continued on Page [illegible])

West Coast Bancorporation
An Expanding Institution of large possibilities.
Circular on request
BOND & GOODWIN & TUCKER

5 important reasons
... "Investment Securities of Merit" ...
FREMER & COMPANY

A POL[illegible]

TONE ON STOCK MARKET HEAVY

General List Irregular With Quotations Mixed

Brokers Advise Clients to Lighten Loads

Steel Net Earnings Receive Much Attention

NEW YORK, Oct. 30. (AP)—Prices worked lower on the stock market today as pool support was withdrawn from a number of active issues and commission houses were inclined to recommend lightening of accounts in anticipation of possible pre-election score.

The week before election is normally a week of considerable tension in Wall street, when wild rumors are likely to cause flurries in the market. This year the unsettling influence has been less noticeable than in previous national election years, and has had but a negligible effect upon business.

PRICES DECLINE

Today's sagging of prices was in the face of a number of favorable developments. Better conditions in the money market were forecast by a slight easing in 180-day bankers' acceptances. Call money held at 7½ per cent all day and was available at 7 per cent in the outside market.

United States Steel reported earnings for the third quarter of more than $52,000,000, while little more than $50,000,000 had been generally expected in Wall street. Earnings for the first nine months were on the basis of $8.17 per share against $7.75 in the like period of last year. The stock sold up about a point during the day, but was under pressure toward the close.

OILS HEAVY

Oils were inclined to heaviness, although Barnsdall gained a point on publication of the highly favorable earnings report for the third quarter, then sagged on the traditional "selling on the good news." Pure Oil sold up to its year's high on increasing the dividend rate, then also turned heavy. Atlantic Refining dropped 6½ points and Royal Dutch eased on denials from Amsterdam that the dividend would be increased.

Radio Corporation lost more than 8 points on profit taking, while Western Union advanced 5⅞ points on announcement that it is negotiating with Radio on a plan of using wireless, then fell back 3 points.

Motors developed weakness as pools liquidated their holdings in a number of specialties. Heavy selling of Briggs, which sold down nearly 3 points to 45 1-4 at one time, in contrast to the year's high at 63 5-8, had an unsettling effect.

(Continued on Page 24, Column ...)

West Coast Corporation

An Expanding Institution of large possibilities.

Circular on request

... & GOODWIN & TUCKER

LOS ANGELES ... Spring Street ... Seattle Portland

5 important reasons

why you should have us check and report on your present holdings—with application—are cited in current issue of our monthly offering folder

"Investment Securities of Merit"

Copy on request

Investment suggestions yielding 5% to 7.20%

FREMERY COMPANY

Los Angeles ... San Francisco

... TELEPHONE AND TELEGRAPH COMPANY

... Sinking Fund 5½% Gold Debenture Bonds Due November 1, 1943

Coupons of these bonds, payable on November 1, 1928, will be paid in New York at the office of the Treasurer, 195 Broadway, or at his office, 125 Milk Street.

E. BLAIR-SMITH, Treasurer.

... COMPANY

Los Angeles Office ... Title Insurance Bldg. 433 West 6th St. Phone TR. 6111

NEW YORK BOND PRICES

NEW YORK, Oct. 30. (AP)—[illegible]

[illegible]	[illegible]	[illegible]	[illegible]	[illegible]

MARKET AVERAGES

[illegible]	[illegible]	[illegible]	[illegible]	[illegible]

FOREIGN

[illegible]	[illegible]	[illegible]	[illegible]

CHICAGO STOCKS

(Furnished by Logan & Bryan)

[illegible]	[illegible]	[illegible]

BOSTON STOCKS

Quotations yesterday on the Boston Stock Exchange, furnished by E. A. Pierce & Co., 513 West Sixth street:

	Bid.	Asked.
[illegible]	[illegible]	[illegible]

A woman jockey rode the winner in a recent race at Newmarket, Eng. Three other women jockeys were also in the race.

...RN · INDUSTRIES

...a truck garden

...warehouse and railroad terminal, a $2,000,000 cold storage plant, stockyards, a $2,000,000 produce terminal and many other developments of vital importance to the growth of Southern California. The entire area is served by its own belt railway, connecting directly with all the great transcontinental railroads entering Los Angeles.

In half a decade, the Central Manufacturing District has become a coordinated industrial structure into which has been woven a vast concentration of industries. This great centralization of factories and businesses will increasingly stimulate the growth of the territory it serves.

...Manufacturing District, Inc., ...in having been instrumental ...greater scope and possibilities.

...ULIN & CO.

...Securities

...Telephone TRinity 5101 . . Los Angeles

...TA ANA—SANTA MONICA—HOLLYWOOD—PA...

A POLICY OF CONSERVATISM

Safeguarding Our Clients for the Last 35 Years

A List of Sound Securities Yielding 5% to 8% will be forwarded on request.

SINCE 1893, when this institution was founded by its direct predecessors, a policy of conservatism has dominated the selection of the securities which we purchase, first for our own account, and then offer to our clients.

Before we recommend a bond to any investor, it must measure up to the strict standards which have been established over this long period. Every factor possibly affecting security of principal or dependability of earning power is carefully investigated and analyzed.

This policy adhered to unwaveringly for the last 35 years has won for the offerings of this organization a public confidence which cannot be valued in terms of dollars.

Frick, Martin & Co.

647 S. Spring Street Telephone TRinity 4911 LOS ANGELES

Pacific-Southwest Bank Building, Pasadena

The present low money rates make it an advantageous time to secure new capital for sound corporations and industries and to refinance high interest-bearing obligations on a lower yield basis.

SUPPLYING NEW CAPITAL

To Established Industries

IF YOU wish to secure new capital to finance the growth of your business or would like to discuss the refinancing of outstanding indebtedness, we shall be pleased to arrange a conference with you. Inquiries from well-managed industrial concerns, public utilities, office buildings, and other prosperous corporations are welcome.

The broad experience and ample facilities of this established investment house are at your command in planning a sound financial program. We invite you to make use of them.

Alvin H. Frank & Co

INVESTMENT SECURITIES

910 Hellman Bank Bldg. Phone TRinity 6131

Member Los Angeles Stock Exchange

LONG BEACH—PASADENA—SAN DIEGO

ANNOUNCEMENT

MONEY At 7%

$1500 to $20,000 Will be Loaned on Los Angeles City Improved Property

Construction Loans a Specialty

AMERICAN MORTGAGE CO.

Paid-up Capital and Surplus, $1,550,000

1049 South Hill Street WEstmore 9131

Richard D. Wyckoff Analytical Staff, Inc.

Investment Counselors

827 A. G. Bartlett Building, Los Angeles, California

Tax Exempt

Municipal Improvement Bonds

Yielding 5½% to 6%

Exempt from All Federal Income Taxes and from California State and Local Taxes

Maturities from 1 to 30 Years

Legal Investment for Savings Banks in California

For details, send name and address below:

Name ....

Address ....

District Bond Company

Suite 603 Title Insurance Building

LOS ANGELES

Telephone FAber 3211

PASADENA 26 No. Marengo Ave. LONG BEACH 904 Security Bldg.

BUILDING AN ESTATE

Building an estate is like building a house. First of all you must get a good architect to draw your plans, adapted to your needs. Then you lay the foundation, and lastly build the super-structure. The California Company is a good financial architect and contractor. It has helped many Southern California investors in building substantial estates. May we help you too?

California Company BONDS

Los Angeles Pasadena Redlands San Diego Riverside San Bernardino

Security Title Insurance Bldg. Sixth and Grand Los Angeles

Tax Exempt Bonds

Yielding Attractive Rates

B.L. HAMES & CO.
Incorporated
Suite 701
TITLE INSURANCE BLDG.
433 S. Spring St.
FAber 0581

Barnsdall Corp.

The company's earnings, financial condition and outlook are discussed in our current letter.

Copies supplied free upon request

Cahn McCabe & Co.
Members Los Angeles Stock Exchange
Members Los Angeles Curb Exchange
716 South Spring TRinity 4021

Our Services

IT IS the aim of this organization to render a prompt, efficient and accurate brokerage service to every investor — regardless of the amount of his commitments.

Conservative Marginal Accounts Solicited

STOCK DEPARTMENT
G. Brashears & Co.
535 Security Bldg., Los Angeles
TRinity 5005
Member L. A. Stock Exchange
Member L. A. Curb Exchange

DEPENDABLE BROKERAGE SERVICE

Dunk-Harbison Co.
802 Haas Building
219 West 7th Street
TR. 5971
Members L. A. Stock Exchange
Members L. A. Curb Exchange

GOOD USED CARS every day in TIMES WANT ADS

An opportunity . . .

to invest in the markets of the world

The trends of security markets in the financial centers of the world do not always move together. Low yields on investment securities in the American market may well coincide with high returns obtainable in London, Berlin or Paris.

To take full advantage of this dissimilarity of movement, investments should be made in whatever market gives the most favorable yield with safety—a possibility of profit not open to the investor who looks to one field for his activity.

Guardian Investors Corporation, an investment corporation of the British type, is not limited in its scope. Outstanding securities of foreign markets will be found in its portfolio along with domestic issues of banks, public utilities, railroads and industrials. Investments are made under the direction of research and analytical staffs thoroughly trained for many years in security operations, values and markets here and abroad, and supervised by a management with a successful record of over fifteen years.

The purchase of Guardian Investors securities is an investment in the markets of the world—diversification in its broadest sense.

GUARDIAN INVESTORS CORPORATION

An investment trust with assets of over $10,000,000, widely diversified among foreign and domestic issues —supervised by a management with 15 years' successful record.

Send for our circular C

John Nickerson & Co.
61 Broadway—New York
529 Van Nuys Bldg.—Los Angeles
TR. 7871

Gorman, Kayser & Co.
650 S. Spring St.—Los Angeles
TR. 2841
First National Bldg.—Hollywood

SAN FRANCISCO

[illegible]

BONDS

[illegible]

STOCKS

[illegible]

BAY CITY CURB

[illegible]

LOS ANGELES EXCHANGE

Oil Shares, Led by Rio Grande, Continue to Fall to Lower Levels

General recessions characterized an active market for oil shares in the trading yesterday on the Los Angeles Stock Exchange. Rio Grande, the leader of this group, with a drop of 2¾ points led the way for a fractional decline for practically the entire list. Giannini issues, in the banking group, were the exception and showed moderate improvement but the balance of the market displayed an uncertain tendency and on light trading closed lower for the most part.

Rio Grande shortly after the opening was strong at 173 1-2, but in the afternoon slumped off 4 1-4 points to a low for the day at 169 1-4, recovering to finish at 169 1-2, off 2 3-4 from the close of the previous session. Union of California continued to transfer in large volume and dropped 5-8 to 52 7-8. Union Associates eased off 1-8 to 53. Richfield was relatively less active and at a close of 47 3-4, was down 3-4. Standard of California was backed by a large following, but closed off 1-4 to 62 1-4. Signal Oil A was weak at 47 3-8, but up 3-8 from the preceding session.

Republic Petroleum led the activity of the lower-priced oil shares and after ranging between 1.17 1-2 and 1.12 1-2, finished the day at 1.15, unchanged. On the other hand, Bolsa Chica and Mascot Oil each lost 10 cents to 2.25 and 2.90, respectively. Midway Northern closed off 5 cents to .35. Mt. Diablo held steady to 2.45. United States Royalties dropped 1-2 to .16 1-2.

Bank of Italy jumped up 5 points to a high for the day at 211 and slumped to a low at 205, closing later at 207, up point. Bancitaly, after reaching 125, finished at 124, up 3 1-2 points. Merchants' National Bank reacted 4 points to 240. Los Angeles-First National strengthened on odd-lot transfers to 113. California Bank held firm to 122 1-2. In the utility list, Pacific Lighting dropped a point to 76 1-2.

INDUSTRIALS

High.	Low.	Div. per Sh.		Sales.	High.	Low.	Last.	Net Change.	Closing Bid.
[illegible]									

PUBLIC UTILITIES

[illegible]

BANK STOCKS

[illegible]

MISCELLANEOUS

[illegible]

OIL STOCKS

[illegible]

BONDS

[illegible]

*—Prices in cents.

LOS ANGELES CURB

Kolster Radio struck its fourth successive new high mark to feature an otherwise weakening price trend in the trading yesterday on the Los Angeles Curb Exchange. Shortly after the opening the stock jumped 3 1-8 points to a new all-time peak at 86 1-8 and closed strong at 86. The balance of the market, and oil shares particularly, dropped off substantially from the close of the previous day.

Barnsdall "A," the most active oil issue on the curb, slumped 1 1-8 points to 42 7-8 and Barnsdall rights closed off ⅛ to 19½. Mexican Seaboard ran contrary to the list and advanced a point to 38. Italo Petroleum broke 42½ cents to a low for the day at 1.40 and rallied to finish at 1.60, off 22½ net. The preferred stock moved in a similar manner and slumped 15 cents to .85. Globe Petroleum closed down ⅛ to .16. Bolsa Chica "B" held steady to 2.10 and Universal Consolidated gained 5 cents to 3.60.

Lockheed Aircraft fell off ½ to 56½, while the preferred stock marked a new peak at 9 5-8. Marbelite sold briskly to close down 1 1-4 to 60 1-4. Claude Neon Electrical Products lost 3-4 to 46 1-4. Kinner Airplane and Motors dropped 5 cents to 1.55. Magnavox traded in odd lots at 11 3-8.

BANK STOCKS

High.	Low.	Div. per Sh.		Sales.	High.	Low.	Last.	Net Change.	Closing Bid.
..	..	....	Banca D'Italia	...	...	...	...	......	6
241	180	4.00	Bk. of Amer., N. A.	5	174	...	...	......	[illegible]
[illegible]			Nat. Bk. Commerce	[illegible]					[illegible]
209¼	165	5.00	United Security Bk.	50	190	...	...	— ¼	189

OIL STOCKS

High.	Low.	Div. per Sh.		Sales.	High.	Low.	Last.	Net Change.	Closing Bid.
47½	39¼	2.00	Barnsdall Oil "A"	21,170	44¼	42⅞	42⅞	— 1⅛	42⅞
21⅜	9	....	Do. rites	[illegible]	[illegible]	19½	19½	— ⅛	19½
250	25	....	*Bolsa Chica "B" cm.	1,000	210	...	...	......	205
290	112½	....	*Italo Pet. com....	[illegible]	190	140	160	—22½	152½
102½	63	....	*Do. pfd.	3,650	85	80	85	—15	80
..	..	....	Pan Amer., Western	...	...	...	...	......	17¼
..	..	....	Sinclair Oil	...	...	...	...	......	[illegible]
..	..	....	Tidewater Asd. com.	...	...	...	...	......	[illegible]
25	16	....	*Globe Pet.	58,100	17	16	16½	— ⅛	16
41½	33⅞	....	Mexican Seaboard..	4,035	39¼	37¼	38	+ 1	37½

INDUSTRIAL

[illegible]

MISCELLANEOUS

[illegible]

MINING STOCKS

High.	Low.	Div. per Sh.		Sales.	High.	Low.	Last.	Net Change.	Closing Bid.
[illegible]									
..	..	....	*United Eastern	...	...	...	...	......	15
..	..	....	*United Rep. Mining	...	...	...	...	......	15
4½	1	....	*Virginia Louise	1,000	2	...	...	......	1¾
..	..	....	*Western Apex	...	...	...	...	......	2½
..	..	....	*Wright Creek	...	...	...	...	......	25
..	..	....	*Yellow Pine	...	...	...	...	......	25

UNLISTED

High.	Low.	Div. per Sh.		Sales.	High.	Low.	Last.	Net Change.	Closing Bid.
41	14	....	*Buckeye Un. Oil cm.	500	37	...	...	......	35
..	..	....	Columbia Stl. com.	...	...	...	...	......	13
465	285	....	*Univ. Consold. Oil...	7,050	360	350	360	+ 5	350

BONDS

High.	Low.	Div. per Sh.		Sales.	High.	Low.	Last.	Net Change.	Closing Bid.
..	..	....	Rio Gr. Oil 7s. '35	...	...	...	...	......	570

*—Prices in cents.

CHEESE PRICES

No. 1—New York Flats	.34
No. 2—New York Twins	.34
No. 3—New York Cheddars	.34
No. 4—Wisconsin Twins	.28½
No. 5—Wisconsin Daisies	.28
No. 6—Wisconsin Horns	.28
No. 7—Wisconsin Sandwich Prints	.29
No. 8—Wisconsin Cream Brick ..	.29
No. 9—Tillamook Triplets	.28
No. 10—Tillamook Horns	.29
No. 11—Tillamook Sandwich Prints	.30
No. 12—Western Triplets	.24
No. 13—Western Horns	.25
No. 14—Western Sandwich Prints.	.24½
No. 15—California Flats	.24
No. 16—Case's Full-Cream Jack ..	.26½
No. 17—Case's Half-Skimmed Jack	.21½
No. 20—Old Block Swiss	.32
No. 21—New Block Swiss.........	.33
No. 22—Imported Wheel Swiss....	.41
No. 23—Domestic Wheel Swiss....	.35
No. 24—Limberger, 1-lb. Prints....	.26
No. 25—Limberger, 2-lb. Prints....	.26
No. 26—Melowest Triplets	.25
No. 27—Melowest Horns	.26
No. 28—Roquefort	.45

LIVE-STOCK MARKET

[Furnished by Federal-State Live-stock Market News Service]

ESTIMATED RECEIPTS

[illegible]

LOS ANGELES MARKET

[illegible]

YESTERDAY'S QUOTATIONS

[illegible]

OUTSIDE MARKETS

[illegible]

BUTTER AND EGGS

[illegible]

LIBERTY BONDS

[illegible]

BANK NOTES, COINS

[illegible]

RUBBER MARKET

[illegible]

DRIED FRUITS

[illegible]

Good Securities To Own

PICKWICK Corporation Preferred and Common Shares offer a thoroughly seasoned investment, paying liberal cash dividends.

Last year, Pickwick shareholders received over $325,000 in dividends. This year they will receive considerably more. Will you get your part of it?

Send for Pickwick's latest information and analyze for yourself the increase in earnings. Then purchase and hold Pickwick Corporation Preferred and Common Shares.

SECURITIES DEPARTMENT
PICKWICK CORPORATION
624 Van Nuys Bldg.
LOS ANGELES
Phone FAber 1643

Investors Should Read Our Special Report on

Standard Oil Company of California

—which discusses in detail the remarkable earnings, assets, properties, and facilities of this gigantic oil company, whose resources amount to more than one-half a billion dollars. Copy sent free on request.

Call our Stock Department.

MILLER, VOSBURG & Co.
Member L. A. Stock Exchange
Member L. A. Curb Exchange
650 So. Spring St.—VAndike 2201
Los Angeles, Calif.

TOOLE-TIETZEN & CO.

MEMBERS:
Los Angeles Stock Exchange and Los Angeles Curb Exchange

Complete quotation Board Service covering New York, San Francisco and Los Angeles Exchanges.

OUR SERVICE

[illegible]

Toole-Tietzen & Co.
Van Nuys Bldg., Los Angeles
7th and Spring Ground Floor

SECURITIES DIVISION
National Bankitaly Company
Identical in ownership with
Bank of Italy
N. T. & S. A.

BANK OF ITALY NATIONAL TRUST & SAVINGS ASSOCIATION announces the transfer to National Bankitaly Company of the organization and assets of its Bond Department, effective November first, nineteen hundred twenty eight.

The business of this department will henceforth be operated under the above name.

The officials and directors have deemed this step advisable to permit greater flexibility of operation and to place the investment business of the institution in a position to more adequately meet the requirements of every type of investor.

No change in personnel or in the location of any of the offices is contemplated and securities may, as in the past, be purchased or sold through any branch of the Bank of Italy, N.T.& S.A.

d Securities
To Own

CK Corporation Preferred
Common Shares offer a
seasoned investment, pay-
cash dividends.

Pickwick shareholders re-
r $325,000 in dividends,
they will receive consider-
Will you get your part of

Pickwick's latest informa-
nalyze for yourself the in-
arnings. Then purchase and
vick Corporation Preferred
n Shares.

TIES DEPARTMENT
CKWICK
PORATION
Van Nuys Bldg.
LOS ANGELES
Phone FAber 1643

ors Should Read Our
pecial Report on
d Oil Company
f California

ses in detail the remarkable
s, properties, and facilities of
oil company, whose resources
re than one-half a billion dol-
nt free on request.
ur Stock Department.

R. VOSBURG & CO.
ber L. A. Stock Exchange
ber L. A. Curb Exchange
pring St.—VAndike 2201
s Angeles, Calif.

TIETZEN & CO.

OUR SERVICE

A complete board room listing all important stocks on the New York, San Francisco, Los Angeles Exchanges with Trans-Lux Quotation Projector.

A statistical department with complete information on all listed and unlisted securities. Full or odd lots bought or sold for cash or carried on a conservative margin. Our weekly and daily market letters are sent to all those requesting it.

-Tietzen & Co.
uys Bldg., Los Angeles
Ground Floor — Telephone Trinity 8111

SION
ly Company
with

TIONAL TRUST
ATION announces
kitaly Company of
f its Bond Depart-
t, nineteen hundred

ent will henceforth
name.

ve deemed this step
lexibility of opera-
ent business of the
re adequately meet
pe of investor.

the location of any
and securities may,
r sold through any
T.& S.A.

NEW YORK CURB STOCKS

[illegible]

Silesia P. 7s '58	25	88¼	86	....
Stinnes 7s A '36wa	5	90½	90⅝	90½
Do. 7s A '46 wa.	1	89½	....	....
Swiss C. 5½s '29.	1	100⅝	....	....
Tietz L. 7½s '46ww	4	102¼	102¼	....
Unit. E.S. 7s '56.	15	115	....	....
U.E.S. 7s '56 ww.	29	93⅞	93½	93¾
United Stl. Wks.				
6½s '47 A	18	91¾	91⅝	91¾
Warsaw 7s '58	68	86½	85½	86½

XD, Ex-Dividend; AS, Actual Sales; UR, Under Rule; XR, Ex-Rights.

FISHER'S WEEKLY INDEX

(Copyright, 1928, by Irving Fisher.)

The following table shows the average movement from week to week: (1) of the wholesale prices of 200 representative commodities (from Dun's Review,) and (2) of the purchasing power of the dollar.

Date—	Index Number of prices revised 1926—100	Purchasing Power of dollar in cents above or below 1926 average of 100
1920—May	163.3	— 38.8
1922—January	91.2	+ 9.6
1923—Average	100.6	— 0.1
1924—Average	99.1	+ 1.9
1925—Average	105.1	— 3.4
1926—Average	100.0	100.0
1927—Average	95.4	+ 4.9
1928—January average	95.6	+ 4.7
February average	96.7	+ 3.4
March average	97.6	+ 2.5
April average	99.1	+ 0.9
May average	99.1	+ 0.9
June average	98.0	+ 2.0
July average	99.7	+ 0.3
August average	99.8	+ 0.2
September average	99.2	+ 0.8
Week ended October 4	99.7	+ 0.3
Week ended October 11	99.4	+ 0.6
Week ended October 16	98.9	+ 1.1
Week ended October 23	98.4	+ 1.7

SALT LAKE MINES

SALT LAKE CITY, Oct. 30. (Exclusive) Closing quotations:

Afton, 35; Alta Mich., 35; Alta Merger, 4; Alta Con., 2; Am. Ex., 20; Alta T. & T., 1½; Bullion, 4; Big Hill, 17½; Bingham Metals, 3; Black Metals, 2½; Cent. Eureka, 1; Cedar Talisman, 2½; Columbus Rexall, 3; Comb. Metals, 4½; Colo. Con., 7; Croff, 8; Crown Point, 11; Cardiff, 3; Chief Con., 3.90; Daly, 50; Dragon, 7; East Standard, 3; Emma Silver, ⅛; Empire Mines, 7; Eureka Mines, 1½; E. Crown Point, 2½; E. Tintic Coal, 30; Eureka Bullion, 38; Eureka Lily, 1.60; Gold Chain, 3½; Galena, ⅛; Howell, 3; Iron King, 92; Keystone, 20; Kennebec, 10; Lehi Tintic, 4½; Magnolia Lead, 55; Mammoth, 1.30; Miller Hill, 2; Mason Valley, 1.25; Mich. Utah, 3½; Monarch Lead, 73; Mountain View, 3; New Quincy, 75; Nat. Treasure, 8½; North Lily, 8.00; Nail Driver, 31; North Standard, 8½; Opohongo, ½; Ohio Copper, 70; Park Bingham, 11; Plutus, 1.50; Park Utah, 10.62½; Plumbic, 29; Prince Con., 1; Price Mining, ¾; Provo, 70; Rico Arg., 49½; S. Standard, 18 Syndicate, ½; Silver Standard, 7½; S. K. Coal, 13.00; Silver Shield, 43; Tintic Giant, 88; Tar Baby, 1½; Tintic Lead, 2.75; Tintic Standard, 13.75; Tintic So., 7; Utah Con., 2½; West Gold, 3; Utah Lead, 10; West Toledo, 1; Walker Mining, 1.80; Zuma, 8.

WOOL MARKET

BOSTON, Oct. 30. (AP)—Territory 64s and finer wools are selling quite readily. French combing style comprises the bulk of the business, although some houses report sales of clothing and strictly combing classes.

A. B. Leach & Co., Inc.

Underwriters and Distributors of Investment Securities

Since 1889

Municipal · Public Utility · Industrial

Telephone Trinity 5871

I. N. Van Nuys Building, Los Angeles

CHICAGO NEW YORK

PRUDENTIAL

Here is one of the big elements of safety in the employment of this Association's funds, which helps to afford the finest security for the holders of Investment Certificates.

These funds are loaned only on *first mortgages*—principally on homes.

This is the second of a series of ads dealing with the safety of six per cent investment certificates, taking one point at a time.

You who want to invest now at *six per cent* with safety will want to know what are the other elements of security.

Write for booklet, "Protect Your Money and It Will Protect You." It explains everything. We employ no salesmen or solicitors

LEGAL FOR TRUST FUNDS

PRUDENTIAL
BUILDING-LOAN ASSOCIATION
528 South Spring Street, Los Angeles
Phone TUcker 6992

6%

ANNOUNCEMENT

THE California Stock Exchange has for some time past been in negotiation with a former official of the New York Stock Exchange pursuant to its intention and determination to set up and operate in the City of Los Angeles a stock exchange of as high a character as that of the New York Stock Exchange and modeled upon it, and one which will safeguard the interest of the investing public. As a part of that intent the California Stock Exchange desired to secure the co-operation of the gentleman mentioned.

In the preparation of the plan to effect such a purpose the Exchange desired the best advice and the co-operation and active assistance of a man believed to be the best fitted to furnish that advice and assistance. It desired that everything should be done in the wisest manner possible so that the details of the various departments of the Exchange would be planned to operate under such rules and regulations as long experience had demonstrated would effect that end. It sought to have such rules set up as would base the Exchange's operations upon the soundest principles of ethics, the most effective plans of organization and operation, and finally to secure the permanent services of an expert of long experience in instituting and managing the Exchange so as to insure that its management would be of as high a character as that of the New York Stock Exchange.

The California Stock Exchange plans to be not only an exchange for local purposes but for national purposes and international purposes: With these ends in view the Stock Exchange has for some time been conferring with Mr. Harrison S. Martin of New York, who for thirty years, and until recently, was an able and efficient official of the New York Stock Exchange. Mr. Martin is widely known throughout financial circles in New York and elsewhere, and only recently has completed the formulation of plans for trading in securities by the New York Produce Exchange, which is of widespread interest and a splendid success. Mr. Martin is the author of several widely circulated books on finance and speculation, with respect particulalry to the New York Stock Exchange. Until the last few days Mr. Martin's engagements have been such that the negotiations have had to remain in that state, but it can now be announced that the California Stock Exchange has entered into an agreement with Mr. Martin to draw up a plan and code of rules for the California Stock Exchange, subject to a preliminary survey by a trusted and competent friend of his, well known in financial circles in New York as to the local feeling in regard to the establishments of such an Exchange and the character and brokerage ability of its members. Should this survey be favorable the plans and rules for the Exchange will be undertaken by Mr. Martin and the services of another former official of the New York Stock Exchange, already chosen by Mr. Martin, have been secured as executive head of the Exchange.

The architects of the California Stock Exchange have just left New York after having studied, under Mr. Martin's directions, the physical set up and layout of the New York Stock Exchange. Their plans will be redrawn so as to conform to Mr. Martin's recommendations as to the best practice.

CALIFORNIA STOCK EXCHANGE
Board of Trade Building
SEVENTH AT MAIN · · LOS ANGELES

New York Office
115 BROADWAY

TONE ON STOCK MARKET HEAVY

(Continued from Tenth Page)

upon this group. Murray fell 5 points, Chrysler 3 5-8, and General Motors 1 1-4 points. Continental Motors rose more than a point to 16½ on reports that it is going into airplane motor production, and Mack Truck gained a point.

American Smelting lost nearly 5 and Greene Cananea 4 3-8 points. International Nickel was a strong feature of the session, selling up nearly 10 points at one time on announcement that its shares would be exchanged for those of the International Nickel Company of Canada. It closed 6 points higher. Kolster Radio also was in good demand, touching a new high at 88 7-8, up about 4 points on buying inspired by the company's expansion program and favorable decision of the Supreme Court on the De Forrest patent. Commercial Investment Trust also touched a new high at 137½.

Merchandising shares encountered realizing. Montgomery Ward, Abraham & Strauss, Best & Co., Sears-Roebuck and National Bellas Hess sagged 2 to 4 points. Rubber stocks turned heavy on report of a cut in tire prices. Goodyear lost more than 3 and United States Rubber more than 2. Warner Brothers Pictures sold up nearly 5 points at one time on reports that it is negotiating with the Shuberts for the talking movie rights to their productions.

Rails generally went lower, a number of the western roads sagging on the victory of the trainmen and conductors in the wage dispute. Missouri Pacific preferred dropped nearly 4 points when the directors took no action toward paying up back dividends at their meeting today.

In the commodity markets, cotton was reactionary under hedge selling while wheat was depressed.

CLEARINGS, MONEY

Clearings yesterday were $37,002,062.50, an increase of $6,836,403.12 over corresponding day last year.

CLEARINGS

1928.	1927.	1926.
Monday—		
$31,644,216.18	$24,621,652.62	$27,363,041.17
Tuesday—		
$37,002,062.50	$30,066,365.38	Election day

BANK DEBITS

[illegible]

SAN FRANCISCO CLEARINGS

[illegible]

FOREIGN EXCHANGE

[illegible]

NEW YORK RATES

[illegible]

CALL MONEY

[illegible]

BAR SILVER

[illegible]

NEVADA MINES

[illegible]

STANDARD OILS

(Furnished by E. A. Pierce & Co., 618 West Sixth street)

[illegible]

COMPLETE NEW YORK STOCK EXCHANGE REPORT

NEW YORK, Oct. 30. (AP)—Following is the complete closing list of today's transactions in stock on the New York Stock Exchange:

—1928— High.	Low.	Div.	Stocks—	Sales.	High.	Low.	Last.	Net change.	Closing bid.
[illegible]	[illegible]	[illegible]	Abitibi Power & Paper	[illegible]	[illegible]	[illegible]	[illegible]	[illegible]	[illegible]
[illegible]	[illegible]	[illegible]	Do. pfd	[illegible]	[illegible]	[illegible]	[illegible]	[illegible]	[illegible]
[illegible]	[illegible]	[illegible]	Abraham & Straus	[illegible]	[illegible]	[illegible]	[illegible]	[illegible]	[illegible]
[illegible]	[illegible]	[illegible]	Abraham & S. Bis.	[illegible]	[illegible]	[illegible]	[illegible]	[illegible]	[illegible]
[illegible]	[illegible]	[illegible]	Adams Express	[illegible]	[illegible]	[illegible]	[illegible]	[illegible]	[illegible]
[illegible]	[illegible]	[illegible]	Advance Rumley	[illegible]	[illegible]	[illegible]	[illegible]	[illegible]	[illegible]
[illegible]	[illegible]	[illegible]	Do. pfd	[illegible]	[illegible]	[illegible]	[illegible]	[illegible]	[illegible]
[illegible]	[illegible]	[illegible]	Ahumada Lead	[illegible]	[illegible]	[illegible]	[illegible]	[illegible]	[illegible]
[illegible]	[illegible]	[illegible]	Air Reduction new	[illegible]	[illegible]	[illegible]	[illegible]	[illegible]	[illegible]
[illegible]	[illegible]	[illegible]	Ajax Rubber	[illegible]	[illegible]	[illegible]	[illegible]	[illegible]	[illegible]
[illegible]	[illegible]	[illegible]	Alaska Juneau	[illegible]	[illegible]	[illegible]	[illegible]	[illegible]	[illegible]
[illegible]	[illegible]	[illegible]	Albany Pulp Wr. Paper	[illegible]	[illegible]	[illegible]	[illegible]	[illegible]	[illegible]
[illegible]	[illegible]	[illegible]	Al. Chem. & Dye	[illegible]	[illegible]	[illegible]	[illegible]	[illegible]	[illegible]
[illegible]	[illegible]	[illegible]	Do. pfd	[illegible]	[illegible]	[illegible]	[illegible]	[illegible]	[illegible]

—1928— High.	Low.	Div.	Stocks—	Sales.	High.	Low.	Last.	Net change.	Closing bid.
[illegible]	[illegible]	[illegible]	Eastman Kodak	[illegible]	[illegible]	[illegible]	[illegible]	[illegible]	[illegible]
[illegible]	[illegible]	[illegible]	Eaton Axle & Spring	[illegible]	[illegible]	[illegible]	[illegible]	[illegible]	[illegible]
[illegible]	[illegible]	[illegible]	Eisenlohr & Bros.	[illegible]	[illegible]	[illegible]	[illegible]	[illegible]	[illegible]
[illegible]	[illegible]	[illegible]	Eitingon Schild	[illegible]	[illegible]	[illegible]	[illegible]	[illegible]	[illegible]
[illegible]	[illegible]	[illegible]	Do. pfd	[illegible]	[illegible]	[illegible]	[illegible]	[illegible]	[illegible]
[illegible]	[illegible]	[illegible]	Electric Auto Lite	[illegible]	[illegible]	[illegible]	[illegible]	[illegible]	[illegible]
[illegible]	[illegible]	[illegible]	Do. pfd	[illegible]	[illegible]	[illegible]	[illegible]	[illegible]	[illegible]
[illegible]	[illegible]	[illegible]	Electric Boat	[illegible]	[illegible]	[illegible]	[illegible]	[illegible]	[illegible]
[illegible]	[illegible]	[illegible]	Electric Power & Light	[illegible]	[illegible]	[illegible]	[illegible]	[illegible]	[illegible]
[illegible]	[illegible]	[illegible]	Electric Storage Battery	[illegible]	[illegible]	[illegible]	[illegible]	[illegible]	[illegible]
[illegible]	[illegible]	[illegible]	Elk Horn Coal stpd.	[illegible]	[illegible]	[illegible]	[illegible]	[illegible]	[illegible]
[illegible]	[illegible]	[illegible]	Emerson Branting "A"	[illegible]	[illegible]	[illegible]	[illegible]	[illegible]	[illegible]
[illegible]	[illegible]	[illegible]	Endicott-Johnson	[illegible]	[illegible]	[illegible]	[illegible]	[illegible]	[illegible]
[illegible]	[illegible]	[illegible]	Engineers Public Serv.	[illegible]	[illegible]	[illegible]	[illegible]	[illegible]	[illegible]
[illegible]	[illegible]	[illegible]	Do. pfd	[illegible]	[illegible]	[illegible]	[illegible]	[illegible]	[illegible]
[illegible]	[illegible]	[illegible]	Equitable Office Bldg.	[illegible]	[illegible]	[illegible]	[illegible]	[illegible]	[illegible]

[illegible]

(Continued on Page 15, Column 8)

SINCLA[IR]

For your Sinclair ... Investors ... report compiled ... Investment Council ...

MAIL THIS COUPON

Name____
Address____
City____

City Bond & Finance Co.
1121 ...
Los Angeles

BUY
BARNSDALL "A"

Pay 20% Down

Buy Any Listed Stock on this Convenient Plan

Call at our Office or Mail the Coupon

STOCK & BOND ASSURANCE CORP.

H-J-... & Co.

We Have Sold ...

MEXICAN SEABOARD
ITALO PET.
KINNER
BARNSDALL

McBride & Co.

Quick Action!
Borrow 80% on your stock
Get today
... INTEREST is all that is charged. There will be no long delays or annoying investigations, nor will you be required to pay services fees, bonus or other such charges.
SURETY BOND PROTECTION AND NO RED TAPE
Come to our office today and we will loan you 80 per cent on the full value of your acceptable securities, listed or unlisted. No red tape. You will have absolute assurance that there will be no call for additional collateral. A Surety Bond guarantees the return of stock. Write, phone or call at our office.
STOCK and BOND GUARANTEE CO.
... Stock Exchange Bldg.

DAN POWELL
OFFERS
WANTED
Bandini
Barnhart-Morrow
Bellview
Occidental
Santa Fe Springs Oil
Twin Bell
Bought, Sold & Quoted
601 Board of Trade Bldg.

Special Analytical Reports
GLOBE GRAIN
PACIFIC LIGHTING
Copies mailed upon Request.
Board Room TR. ...
WAGY & BENCHLEY
... Stock Exchange Bldg.

McKESSON & ROBBINS

$5,000 to $25,000
Seeking Profitable Employment

Week-End Trips
...watch the Resort and Travel page of the Los Angeles Times for complete listing of week-end trip suggestions.

SINCLAIR

advancing? Have oil conditions improved? ... their present condition ... the stock a buy now?

For years Sinclair has suffered from a combination of circumstances that are gradually being eliminated ... their outlook good?

Investors interested in Sinclair should have a ... report compiled by ... Investment Counsel Department.

MAIL THIS COUPON

City Bond & Finance Co.

City Bond & Finance Co.
1121 Hellman Bank Bldg.
650 South Spring St.
Los Angeles

Quick Action!
Borrow 80% on your stock at today ...
... no red tape ...

BUY BARNSDALL "A"

This company owns valuable Oil Properties jointly with the Rio Grande Oil Company ...

Pay 20% Down
...and the balance in convenient monthly installments ...

Buy Practically Any Listed Stock on this Convenient Plan

Call at our Office, Phone or Mail this Coupon.

STOCK & REALTY ASSURANCE CORP.

VANPOWELL OFFERS ... WANTED ...

Special Analytical Reports
GLOBE GRAIN
PACIFIC LIGHTING
Copies mailed upon Request.

Crary & Benchley

McKessons ... McKESSON & ROBBINS

H. J. Barneson & Co.

$5,000 to $25,000
Seeking Profitable Employment

We Have for Sale

MEXICAN SEABOARD
ITALO PET.
KINNER MOTOR
BARNSDALL A

McBride & Co.

Week-End Trips

OIL NEWS

BY HOWARD C. KEGLEY

More than 200 petroleum geologists are expected in Los Angeles this week for the annual meeting of the Pacific section of the American Association of Petroleum Geologists, to be held at the Biltmore Thursday and Friday.

The organization is a sectional branch of the national organization, which holds its annual meeting in the spring of each year, while the western organization, having problems in geology peculiar to its own section, holds its sectional meetings in the autumn. C. R. McCollom of Los Angeles is chairman of the western group.

The business sessions of the two-day gathering will be devoted to discussions of petroleum geological problems on the Pacific Coast and to the reading of papers on those subjects. The social phases include a regular luncheon Friday and a dinner-dance jointly with the Stanford alumni Saturday evening.

Following are the papers to be read at the Thursday session:

"Structural Problems of the Coastal Region Between Ventura and Point Concepcion," by H. R. Johnson; "The Geology of the Elwood Terrace Oil Field," by Frank A. Morgan, Jr.; "The Geology and Oil Production of Elk Hills," by J. R. Pemberton; "The Topographic Relations of the San Andreas Fault," by Walter A. English; "Rotation of Crustal Blocks and Some Resulting Phenomena," by J. E. Eaton; "Recent Foraminifera from the Vicinity of Santa Catalina Island and Their Relation to Fossil Foraminifera of the Los Angeles Basin," by Manley L. Natland; "The Geologic Age of the Modelo Formation," by F. S. Hudson and E. K. Craig; "The Geology of the Santa Monica Mountains West of Topanga Canyon," by Wayne Loel; "Contribution to the Late Tertiary and Quartenary Stratigraphy of the San Joaquin Valley," by P. P. Goudkoff; "The Torsion Balance in California," by R. H. Miller; "One of the Great Problems of the Pleistocene," by Frederick P. Vickery; "The New Kettleman Hills Oil Field," by G. W. Corby.

The Friday program includes the following papers:

"The Long Beach Oil Field," by S. Sweeney; "Storage and Repressuring in Brea-Olinda Oil Field," by F. W. Lake; "Corrective Methods for Drilling Straight Holes," by Martin Van Couvering; "The Coalinga Oil Field," by Andrew M. Hazard; "The Santa Fe Springs Oil Field," by Donald K. Weaver; "Gas Conservation At Santa Fe Springs," by A. C. Rubel, and "The Rincon Oil Field," by L. E. Porter.

Elmer Well Promising

The addition of a large new area to the proven oil field at Seacliff seemed likely yesterday with the announcement by the Elmer Oil Company that its well northwest of Seacliff cored more than twenty-five feet of good light oil sand and is still in oil-bearing stratum.

With the announcement it was learned from Thomas Bergseid, president of the Rincon Investment Company, that the Elmer Oil Company is completing the purchase of seventy-three acres west of its 100-acre lease on which it is drilling.

It is reported that if a producer is brought in the Shell company, which has a lease adjoining, on Rincon Investment Company acreage, will be obliged to spud in a well, which, if successful, will in turn require the Associated Oil Company to drill on an adjoining lease. The bottom of the hole drilled by Elmer is at 3721 feet. The gas showing is reported to be good, although no exact figures are available.

The well is located upon the bluff more than half a mile from the ocean. The rig is situated on a hill with nearly 800 feet elevation.

New Standard Producer

The Standard Oil Company's No. 28, on Sec. 7, 32-24, in the Midway field, came in at 2930 feet yesterday with a flow at the rate of 182 barrels a day. This is a routine completion and is near several other wells.

METAL MARKETS

CLEVELAND, Oct. 30. (Exclusive)—Daily Metal Trade today says: "Scarcity of the steel-making grades of pig iron is spreading and shortages chiefly of basic iron now are reported, not only at Youngstown, O., but also at Buffalo and Northern Ohio points; intimations in the trade are that a premium may shortly be asked on prompt delivery iron. Finished steel producers at Chicago are catching up on orders for the heavier products, but lighter material is in such heavy demand that deliveries remain extended to four weeks and more. Finished steel prices are well maintained.

"Sheet makers at Youngstown, O., are making every effort to meet the pressing demand for shipments. Some western railroads have closed on rail tonnage, including an order for 40,000 tons. Steel wire mills are receiving specifications for manufacturers' wire at an active rate at Pittsburgh. Additional line pipe tonnage has been received, which serves to increase back logs reduced by recent steady production.

"Copper is firm and unchanged at 16c. delivered Connecticut. Metal is scarce and one producer already is asking 16.25c for February delivery. Zinc is unchanged at 6.25c, East St. Louis. In a quiet market, lead is steady at 6.32½c, East St. Louis, with a moderate delivery, active demand encountered. Tin is held at 49.25c, New York."

METAL PRICES

NEW YORK, Oct. 30. (AP)—Copper strong; electrolytic, spot and future, 16.

Iron steady; unchanged.

Tin steady; spot and future, 49.25.

Lead steady; spot, New York, 6.50; East St. Louis, 6.32@6.35.

Zinc steady; East St. Louis, spot and future, 6.25.

Antimony, 10.37@10.50.

Quicksilver, 124.00.

FLAXSEED MARKET

MINNEAPOLIS, Oct. 30. (Exclusive)—Flaxseed offerings were moderate and demand was better, especially for choice. No. 1 spot was firmer at 3c under December to 3c over. December closed 2.28 and May, 2.31½.

Duluth: Flaxseed, to arrive, 2.25; Oct., 2.25; Nov., 2.25; Dec., 2.26.

NAVAL STORES

SAVANNAH, Oct. 30. (AP)—Turpentine firm, 48½@48½; sales, 763; receipts, 990; shipments, 69; stocks, 25,626.

Rosin, firm; sales, 1083; receipts, 3414; shipments, 707; stock, 119,469.

Quote: B, D, E, F, G, H, I, 7.95@8.00; K, 8.15; M, 8.25@8.30; N, 8.40@8.50; WG, 8.50; WW, X, 10.15.

SUGAR MARKET

NEW YORK, Oct. 30. (AP)—Raw sugar, 3.83; refined, 5.10.

Futures closed barely steady; approximate sales, 98,700 tons; December, 1.95; March, 2.00; May, 2.07; July, 2.15; September, 2.22.

GRAIN EXPORTS DROP

WASHINGTON, Oct. 30. (AP)—Grain exports last week from the United States were 4,260,000 bushels as compared with 5,448,000 bushels the previous week.

DAILY EASTERN CITRUS MARKETS

[By the Associated Press]

Carlot shipments of California citrus ... reported by the California Fruit Growers' Exchange ... [illegible]

SOUTHERN CALIFORNIA ... CENTRAL CALIFORNIA ... NORTHERN CALIFORNIA

[illegible]

Analysis of trading developed the following range per box:

ORANGES ... LEMONS

[illegible]

NEW YORK ... BOSTON ... CHICAGO ... PHILADELPHIA ... PITTSBURGH ... DETROIT ... ST. LOUIS ... BALTIMORE ... VALENCIAS ... LEMONS

[illegible]

NEW YORK STOCK EXCHANGE

(Continued from Fourteenth Page)

[illegible]

PRODUCE MARKET

(United States Bureau of Markets)

APPLES ... ARTICHOKES ... ASPARAGUS ... AVOCADOS ... BANANAS ... BEANS ... BRUSSELS SPROUTS ... BUNCHED VEGETABLES ... CABBAGE ... CANTALOUPES ... CAULIFLOWER ... CELERY ... CORN ... CRANBERRIES ... CUCUMBERS ... DATES ... EGGPLANT ... ENDIVE ... FIGS ... GRAPES ... GRAPEFRUIT ... NAPA ... ONIONS ... ORANGES ... PARSNIPS ... PEAS ... PEACHES ... PEARS ... PEPPERS ... POMEGRANATES ... POTATOES ... RHUBARB ... SQUASH ... STRAWBERRIES ... SWEET POTATOES ... TOMATOES

[illegible]

COFFEE MARKET

NEW YORK, Oct. 30. (Exclusive)—Coffee ranges:

[illegible]

FOREIGN COFFEE

SANTOS ... RIO DE JANEIRO ... [illegible]

Grain Futures Ease Lower on Bearish Mart

CHICAGO, Oct. 30. (Exclusive)—A limited outside interest in the grain markets tended to increase bearish sentiment among local traders. While wheat had an advance of around ⅛c in the early trading on buying by houses with northwestern and eastern connections, it took but little selling to bring about a reaction of 1⅝@2c from the top. The finish was at the bottom, with net losses of 1⅛@1⅝c. Corn lost ⅝@½c, oats ⅛@¼c and rye 1@1⅛c for the day.

News developments on wheat were generally in favor of a lower range of prices. There was a noticeable absence of foreign demand at the seaboard and at Winnipeg, with no sales of consequence claimed. Liverpool acted heavy and closed ⅛@1d lower, with further rains in parts of Argentina. However, private cables indicated that the crop in the latter country would not be a bumper one, due to recent dry weather. Broomhall estimated that Argentina and Australia combined will have a minimum exportable surplus of 288,000,000, or 44,000,000 bushels more than has been actually cleared so far this season.

Winnipeg wheat showed fair resistance to pressure and closed ⅞@1⅛c lower, with October the strongest, although there were deliveries of 1,222,000 bushels on future contracts. Buenos Aires was off 1⅜@1⅝c for the day and is expected to have some effect on Liverpool, which is due to come ⅝@⅞d lower, based on the action of the Chicago market. World's available supply of wheat increased 10,475,000 bushels for the week, and is 34,388,000 bushels, against 22,767,000 bushels last year. The break in futures was checked by buying against bids.

Bulk of the trade in corn was of a local character and prices had a range of only ⅞@1c for the day. An early upturn was checked by selling against offers, while holders of bids supported the market on the decline. There was some selling on the purchase of 375,000 bushels of corn to arrive, mainly for October shipment, and on easiness in the sample market, where the basis was steady to 2c lower, with No. 4 yellow selling below December prices.

Export demand for cash corn was less active and no sales were confirmed at the seaboard. Forecast indicated somewhat unsettled weather over part of the belt.

Buying on resting orders absorbed hedging sales in oats and also pressure from the Northwest, and prices had a narrow range. Rye declined in sympathy with wheat, with support coming mainly from commission houses on liquidation by holders of the near deliveries.

Lard, with scattered general selling and buying, made a weaker and lower market for futures, with the close at net losses of 20c on the near-by and 17½c on December and January, while March lost 12½c. Trade in all was light. New business centers mainly in January.

Meats were weaker and lower on fair offerings, ribs closing unchanged to 20c lower and bellies 45c lower for October and other months off 5@7½c.

RANGE OF PRICES

	Open.	High.	Low.	Close.
Wheat—				
December	1.17⅛	1.17⅜	1.15⅝	1.15⅞
March	1.22⅛	1.22⅜	1.20½	1.20½
May	1.26⅜	1.25⅜	1.23⅝	1.23⅝
Corn—				
December	.81⅝	.82	.81⅛	.81⅛
March	.84⅝	.84⅝	.83⅝	.83⅝
May	.87	.87	.86	.86
Oats—				
December	.43⅝	.43⅝	.43⅜	.43⅜
[illegible]				
WINNIPEG				
Wheat—				
October	1.19⅜	1.19⅜	1.18⅜	1.18⅜
December	1.19⅜	1.20½	1.18⅜	1.18⅜
Oats—				
October	.53⅜	.53⅞	.52⅜	.52⅜
December	.50⅜	.51	.50⅜	.50⅜

CASH GRAINS

[illegible]

NEW YORK GRAINS

[illegible]

PROVISIONS

CHICAGO, Oct. 30. (AP)—

Lard— ... Ribs— ... Bellies— [illegible]

LOCAL GRAINS

All quotations nominal and subject to market fluctuations. Prices quoted are per cwt., field run, in carloads only.

Wheat— ... Corn— ... Barley— ... Milo maize— ... Kafir— ... [illegible]

CARLOAD ARRIVALS

[illegible]

POULTRY PRICES

(Quotations ... by Los Angeles ... Producers' Exchange)

[illegible]

WE WILL SELL
BARNHART-MORROW CONS. OIL
1108 shares .... $ .20
WE WILL BUY
[illegible]
Above offerings subject to prior sale or withdrawals, errors excepted.
Member Los Angeles Stock Exchange
G. F. Wolcott & Co.
INVESTMENT SECURITIES
1306 Stock Exchange Bldg. TR. 3275
Member Los Angeles Curb Exchange

WE WILL BUY / WE WILL SELL
[illegible]
(Subject to Prior Sale or Withdrawals)
OPEN CALL UNLISTED STOCKS DAILY 12-1 P.M. PUBLIC INVITED.
Member San Francisco Mining Exchange.
ROBERT M. BROWN
602 Financial Center Bldg.
Telephone TR. 9961

LOGAN & BRYAN
Member New York Stock Exchange
638 South Spring Street
Head Office, 42 Broadway, New York
PASADENA LONG BEACH CORONADO SAN DIEGO SANTA BARBARA
SANTA BARBARA BILTMORE—PALM SPRINGS

E•F•HUTTON & COMPANY
MEMBERS NEW YORK STOCK EXCHANGE
Ambassador Hotel 648 S. SPRING STREET
Head Office, 61 Broadway, New York
PASADENA SAN DIEGO SAN FRANCISCO OAKLAND
DEL MONTE SAN JOSE SANTA BARBARA

JAMES E. BENNETT & CO.
Members Chicago Board of Trade, New York Stock, Cotton, Sugar Exchanges
GRAIN—STOCKS—BONDS—SUGAR—COTTON
CHICAGO, 332 South La Salle 25 Beaver St., NEW YORK
Private wires to all markets connecting with
J. J. Lafton & Co., 211 Stock Exchange Bldg., Los Angeles. Phone TRinity 1846
"Give-Up" business accepted and forwarded as directed.

EBERLE ECONOMIC SERVICE, INC.
PUBLISHERS OF EBERLE ECONOMIC SERVICE
BUSINESS, INDUSTRIAL AND REAL ESTATE SURVEYS
610 SOUTH SPRING STREET, LOS ANGELES

THE GEO. A. BRAY MORTGAGE CO., INC.
8% Annual Dividends
408 WEST 9TH ST. TRinity 3001.

D. G. GRANT COMPANY Formerly J. J. Doran Co.
STOCKS AND BONDS
Members Los Angeles Stock Exchange, Members Los Angeles Curb Exchange.
415 Citizens National Bank Bldg. Tel. MUtual 9186

Merrill, Lynch & Company
MEMBERS NEW YORK, CHICAGO, DETROIT, CLEVELAND STOCK EXCHANGES
411-416 I. N. VAN NUYS BLDG. PHONE TRinity 6811

PADWAY MORTGAGE CO.
COMPLETE MORTGAGE SERVICE

National Service Companies
$3 Convertible Participating Preferred Shares
Common Shares

Registrar of Common: The Old Colony Trust Company, Boston
Depositary and Transfer Agent: The First National Bank, Boston
Registrar of Preferred: The National Shawmut Bank, Boston

Preferred Dividends Payable on the Fifteenth Days of February, May, August and November
Exempt from Normal Federal Income Tax — Tax Refund in Pennsylvania
Exempt from Massachusetts and Connecticut Income Taxes.

CAPITALIZATION

	Authorized	Presently to be Outstanding
$3 Convertible Participating Preferred Shares (no expressed value)	3,000,000 shs.	130,159
Common Shares (no expressed value)	*8,000,000 shs.	603,826

*Of this amount, 3,000,000 shares are reserved for conversion of the Preferred Shares.

Mr. Edward L. Bennett, President, summarizes his letter to us as follows:

HISTORY AND PURPOSE: The National Service Companies is a holding company, organized March 23, 1928 under the laws of the Commonwealth of Massachusetts primarily for the purpose of acquiring the controlling interest in companies engaged in the ice, fuel and allied industries. The company now owns more than a majority of the common shares of each of the following companies, serving many of the principal cities of Connecticut, Maine, Massachusetts, New Hampshire, Rhode Island and Westchester County, N. Y.:

Metropolitan Ice Company
New England Cities Ice Companies (Holding Company)
Rhode Island Ice Company
The Southern New England Ice Company
Westchester Service Corporation

These companies represent the consolidation within the last five years of 92 operating units with combined ice sales in 1927 of approximately 1,275,520 tons, and coal sales of over 171,370 tons.

The properties include 17 modern artificial ice plants with a daily manufacturing capacity of 1,885 tons; natural ice reserves with storage houses sufficient to provide for an annual harvest of 1,765,600 tons; over 50 centrally located ice delivery stations; and 11 yards for the retail distribution of coal.

All these companies serve prosperous and rapidly growing communities whose combined population is more than 2,671,700.

DESCRIPTION OF SECURITIES: There are two classes of shares, namely, Convertible Participating Preferred Shares and Common Shares. The Preferred Shares have been issued only for cash or for dividend or interest bearing securities and on such a basis that the income receivable on the securities owned is more than sufficient to meet the dividend requirements of the outstanding Preferred Shares of the National Service Companies. The Common Shares have been issued only for cash or for junior Preferred or Common Shares of the constituent companies, thereby building up a large margin of safety, both in earnings and in assets, for the National Service Companies Preferred Shares.

The Preferred Shares are entitled to cumulative preferential dividends at the rate of $3 per annum, as declared by the Trustees.

Whenever the Common Shares shall receive any dividend payment, each Preferred Share shall be entitled to receive an additional payment equal to one-half the amount declared and paid on each Common Share until a total of $3.50, including the regular $3.00 cumulative dividend, shall have been received in any one year.

Preferred Shares may at any time be converted into Common Shares on the basis of one Preferred Share for one Common Share, with adjustment of dividends.

SECURITY AND EARNINGS: The value of the Fixed Assets of these companies (after depreciation) exceeds $17,264,000; the Total Assets exceed $21,392,000; the average combined Gross Revenues for the three years ending December 31, 1927 were in excess of $9,412,800.

The present earning power of the combined companies is more than sufficient to provide for proper depreciation charges, Federal taxes, and all interest and dividend requirements senior to the National Service Companies Common Shares; all increases in net earnings, therefore, will be reflected immediately in the amount available for Common dividends and participating dividends on the Preferred.

MANAGEMENT: The operating units are under the direction of men who have been identified with the ice industry for many years and who have been responsible to a large extent for the growth and prosperity of the companies. Many of these men have been active in the industry for from 20 to 50 years. Without exception they are heavily interested financially in the company.

All legal details in connection with the issue of these securities have been passed upon by Messrs. Mason & Stetson of Boston, Mass. The above shares are offered for delivery when, as and if issued and accepted by us, subject to the approval of all legal proceedings by our counsel.

(National Service Companies Common Shares have been listed on the Boston Stock Exchange.)

These shares are offered in units of one share Preferred and one share Common.

Price $50 per Unit
(Accrued dividend on Preferred to be added)

C. D. Parker & Co., Inc.
Taylor, Ewart & Company, Incorporated
Bond & Goodwin & Tucker, Incorporated

The statements herein, while not guaranteed by us, are obtained from sources which we believe to be accurate and reliable.

WHAT'S DOING Today

Los Angeles Ebell Juniors luncheon, clubhouse, Wilshire and Lucerne boulevards, noon.

Town and Gown Club of the University of Southern California musicale in honor of local composers and musicians, Students Union Building, afternoon. Guests of honor include, Charles Wakefield Cadman, Fannie Charles Dillon, Carrie Jacobs Bond, Blanche Abert and Sol Cohen.

Los Angeles Women's University Club drama study group meeting, clubhouse, 943 South Hoover street, 8:30 p.m.

Los Angeles Masonic Club luncheon meeting, clubhouse, noon. Harry B. Tuttle will speak on "The Romance of Porcelain."

Los Angeles Federation of Women's Christian Temperance Union meeting, Bible Institute, Sixth and Hope streets, 1 p.m.

Los Angeles City Club and League of Women Voters joint luncheon meeting, clubhouse, 833 South Spring street, noon.

Southern California Wholesale Lumbermen's Club luncheon meeting, Commercial Club, 1106 South Broadway, noon.

Public lecture, Ambassador Hotel Theater, 10:45 a.m. Dr. G. Campbell Morgan will speak on "Christ and Individuals."

Los Angeles Building Material Dealers' Association luncheon meeting, Commercial Club, 1106 South Broadway, noon.

Los Angeles Wa-Wan Club fiesta international, Artland Club, 1719 South Figueroa street, 2 p.m.

Henry E. Huntington Library and Art Gallery are open to those holding admission cards from 1:30 to 4:30 p.m. Admission cards may be obtained by sending a stamped and self-addressed envelope to the library at San Marino, Cal.

Los Angeles Museum exhibit, Highland Park, afternoon.

Free permanent California exhibit, scenic motion pictures, State Exposition Building, Exposition Park, 10 a.m. to 5 p.m.

Illustrated lectures, scenic motion pictures, Chamber of Commerce, 10:30 a.m. to 4:30 p.m.

Motion Pictures

West Coast Criterion, 642 South Grand avenue—"King of Kings."

Carthay Circle, Wilshire at Carthay Center—"Mother Knows Best."

Grauman's Egyptian, 6708 Hollywood Boulevard—"Docks of New York."

Grauman's Chinese, 6925 Hollywood Boulevard—Dark.

Loew's State, Seventh and Broadway—"Beware of Bachelors."

Metropolitan, Sixth and Hill—"Beggars of Life."

Million Dollar, Third and Broadway—Closed for alterations.

Tower, Eighth and Broadway—"The Midnight Taxi."

United Artists, Broadway near Ninth—"The Woman Disputed."

Warner Brothers, Hollywood at Wilcox—"The Singing Fool."

West Coast Uptown, Tenth and Western—"The River Pirate."

West Coast Boulevard, Washington and Vermont—"Heart to Heart."

Stage

Belasco, Eleventh and Hill—"The Royal Family."

Biltmore, Fifth and Grand—"The Play's the Thing."

El Capitan, Hollywood near Highland—"The Shannons of Broadway."

Hollywood Play House, 1733 North Vine—"The Best People."

Hollywood Music Box, 6126 Hollywood Boulevard—"Tarnish."

Majestic, Ninth and Broadway—"Desert Song."

Mason, 127 South Broadway—Dark.

Mayan, Eleventh and Hill—"The Marriage Bed."

President, 744 South Broadway—"The Wooden Kimono."

Vine-street, Vine, near Sunset—"On Approval."

Varieties

Burbank, Sixth and Main—Burlesque.

Follies, Fourth and Main—Burlesque.

Orpheum, Ninth and Broadway—Max Fisher.

Hillstreet, Eighth and Hill—"The Crash."

Pantages, Seventh and Hill—"Uncle Tom's Cabin."

Five Finance Plans Offered in Dam Project

SACRAMENTO, Oct. 30. (Exclusive)—Five definite plans for financing the proposed Kennett dam, a unit of the contemplated State co-ordinated plan of water conservation and power development, were submitted today to Bradford S. Crittenden, chairman of the State legislative water committee, by State Engineer Hyatt.

The report was prepared by Lester S. Ready, consulting engineer, who used the Kennett project merely as a means of advising the legislative committee on the financial and economic phases of the co-ordinated plan.

The five alternate financing plans suggested by Ready range from outright State ownership, development and sale of power to outright private operation.

In each case the State would retain control of the operations of the dam and reservoir in so far as it affects release of water for salinity or flood control and irrigation supply. The cost of the Kennett dam would be $70,000,000.

Tucson Doctor Ends Own Life

LAS VEGAS (N. M.) Oct. 30. (AP)—Dr. M. E. Young of Tucson, Ariz., committed suicide last night by drinking poison in the City Jail at Las Vegas. He came to the jail last night seeking shelter and was admitted by the jailer as another knight of the road seeking refuge from the chill night winds. A note found in his hat band said to notify Attorney Louis Hummel of Tucson in the event of accident to him.

BUSINESS BREVITIES
[Advertising]

The Times Branch Office, 621 South Spring street. Advertisements and subscriptions taken. Telephone MEtropolitan 0700.

THE WEATHER
[Official Report]

LOCAL OFFICE, U. S. WEATHER BUREAU, Los Angeles, Oct. 30.—(Reported by H. B. Herbert, Meteorologist.) [illegible]

WEATHER CONDITIONS [illegible]

SUN, MOON AND TIDES [illegible]

LOCAL TEMPERATURES [illegible]

LOCAL FORECAST [illegible]

STATE FORECAST [illegible]

ARIZONA FORECAST [illegible]

TEMPERATURES [illegible]

Following are some of the principal hotels and news stands in San Francisco where the new 2 a.m. airplane edition of The Times is on sale daily:

Hotel Sir Francis Drake, Powell at Sutter.
Clift Hotel, Geary and Taylor streets.
Fairmont Hotel, California and Mason streets.
Mark Hopkins Hotel, California and Mason streets.
Palace Hotel, Market and Montgomery streets.
St. Francis Hotel, Powell and Geary streets.
Whitcomb Hotel, 1231 Market street.
Hotel Stewart, 353 Geary street.
Plaza Hotel, Post and Stockton streets.
Bellevue Hotel, 505 Geary street.
California Hotel, Taylor and O'Farrell streets.
Golden State Hotel, 114 Powell street.
Manx Hotel, Powell and O'Farrell streets.
Lombard Hotel, Polk and Geary streets.
Ambassador Hotel, 55 Main street.
Shaw Hotel, McAllister and Market streets.
King George Hotel, 334 Mason street.
Somerton Hotel, 440 Geary street.
Olympic Hotel, Eddy and Taylor streets.
Turpin Hotel, 17 Powell street.
Governor Hotel, Turk and Jones streets.
Wilshire Hotel, 340 Stockton street.
Cecil Hotel, 545 Post street.
Continental Hotel, 127 Ellis street.
Roosevelt Hotel, Jones and Eddy streets.
Allen News Agency, 80 Third street.
L. Daniels, 1604 Fillmore street.
Fitzgerald News Agency, Market and Ellis streets.
Foster & Orear, Ferry Building.
Golden Gate News Company, 10 Third street.
The News Shop, 32 Fourth street.
Postoffice News Company, Seventh and Market streets.
Rialto News Company, No. 1 Turk street.
Wheatly News Company, 704 Market street.
Newsboy, Third and Townsend Station.
Newsboy, Ferry Building.
City Hall News Stand, Eighth and Market.
McAllister News Stand, 1160 Market.
Carl Wilke's News Stand, 111 Sutter.

OAKLAND, CAL.

Leamington Hotel, Nineteenth and Franklin.
Colt Hotel, Fifteenth and Harrison.
St. Mark's Hotel, Twelfth and Franklin.
Hotel Oakland, Fourteenth and Harrison.
De Lauer News Stand, Twelfth and Broadway.
Interstate News Stand No. 2.
Newsboy, Oakland Auto Ferry Wharf.
Newsboy, Oakland Passenger Ferry Wharf.
News Stand, Oakland Ferry.

BAKERSFIELD, CAL.

Hotel El Tejon.

Alaskan Storm Holds Up Ships

NOME (Alaska) Oct. 30. (AP)—Stormbound for a week, the steamer Victoria and motorship Sierra lay at anchor in heavy seas today several miles from Nome, waiting for high winds to abate so that they could enter the roadstead and unload their cargoes. Winds which have caused much damage are quieting.

Two barges were sunk during the storm, while all coastwise craft sought refuge in the lee of a nearby island. High seas washed out a roadway and bridge to Belmont Point, and undermined waterfront bulkheads.

VITAL RECORD

INTENTION TO MARRY [illegible]

BIRTHS [illegible]

DIVORCE SUITS FILED [illegible]

DIVORCE DECREES GRANTED [illegible]

NATURALIZATION PETITIONS [illegible]

OFFICIAL DEATH LIST [illegible]

DEATHS
With Funeral Announcements.

[illegible]

WACK. October 30, Constance Wack. Remains at Bresee Brothers.

WEST. Myers Burton West, late of 6107 Franklin avenue. Funeral announcement later by the Le Roy Bagley Mortuary.

ROBINSON & ADAIR, Inc.
FUNERAL DIRECTORS
817 VENICE BOULEVARD
WEstmore 3454 — Lady in Attendance
THE HOUSE OF SERVICE
GEO. M. ADAIR — W. M. JOHN

FUNERAL DIRECTORS

GEORGE B. REMINGTON
Telephone WEstmore 8788
We have moved into our new 22-room Funeral Home building 1707 and 1709 South Flower street. Our dependable, efficient service and moderate prices for funeral or shipment have not been changed. The same sincere, sympathetic understanding and spirit of helpfulness await any family, day or night, who calls us. Our beautiful funeral chapel with new furnishings, pipe organ and family room are for the use of every family we serve without additional cost to them.
George B. Remington Funeral Home

THE RUPPE MORTUARY
Oldest established and best equipped in the city. Not in the trust. New location. Two chapels. Ample parking.
850 West Washington. WE. 3307.

BROWN BROTHERS
31 years residents of Los Angeles.
All Packard Equipment
935 West Washington. WE. 1061

PAUL D. ROBINSON
Formerly of Robinson & Adair, Inc.
1601 West Washington. WE. 1601.

Edwards Brothers, Inc.
SERVICE, ECONOMY, RELIABILITY
836 Venice Boulevard (16th st.) WE. 3948

Bresee Brothers
FREE PARKING IN PRIVATE GARAGE
855 SOUTH FIGUEROA. FA. 3133.

Ben Isham—Personal Service
WASHINGTON COMPANY Mod. Prices.
735 West Washington street. WE. 5615.

E. Clair Overholtzer Co.
WE. 6147. 1236 South Grand.

Washington Co., J. D. Robinson
735 West Washington street. WE. 5615.

Garrett Brothers
921 Venice Boulevard (16th st.) WE. 3838.

CEMETERIES

Beautiful
Hollywood Cemetery
Mausoleum, Crematory, Columbarium
HOLLYWOOD CHAPEL, the most artistic little chapel on the Pacific Coast, available for funerals without cost.
Visit Our New Mausoleum
6000 SANTA MONICA BOULEVARD.
HEmpstead 3830. HOlly. 9455.

INGLEWOOD PARK
Southern California's Largest Cemetery
A Burial Ground Founded for Eternity
Mausoleum—Beautiful Chapel—Crematory.
TH. 4487. TH. 1531.

Forest Lawn Memorial Park
Among the Hills
Home of The Little Church of the Flowers
Glendale Avenue and San Fernando Road.
Telephone ALbany 1131.

MAUSOLEUMS

Angeles Abbey
Conveniently located midway between Los Angeles and Long Beach.
Entombment crypts as low as $135.
Vaults for ashes from $35.
Information, 603 Central Bldg., Sixth at Main street. TUcker 9522.

Forest Lawn Mausoleum
Anchored in the rock of the everlasting hills.
Forest Lawn Memorial Park
Glendale Avenue and San Fernando Road

Inglewood Park Mausoleum
An everlasting BURIAL PLACE of unequaled Dignity and Beauty
City Office, TR. 4487. Cemetery, TH. 1531.

FLORISTS

FOREST LAWN FLOWER SHOP
Adjoining
The Little Church of the Flowers
Forest Lawn Memorial Park
Flowers for every occasion.
Location Assures Your Flowers On Time.
ALbany 1131

Darling's Shop
6TH ST., BET. BROADWAY AND SPRING
FLOWERPHONE. TRinity 4455.

CEMETERY LOTS

BEAUTIFUL Inglewood, six-grave plot, $500 cash. Would subdivide. TH. 9487.

$400—Six-grave lot in Inglewood Cemetery. GArfield 1435.

'Bluebeard' Dies as Trial Opens

MARSEILLES (France) Oct. 30. (AP)—Pierre Rey, alias Jerome Prat, 63-year-old "Bluebeard" charged with the murder of three of his fiancees, died today in prison. He became ill shortly after his arrest in June in Africa. Last week preliminary hearings in his case were held and numerous witnesses presented damaging evidence linking him with many crimes.

Suspicion against Rey was aroused first when a woman who owned a villa he had just purchased was found strangled. Rey was missing and police began a search throughout France for him. He was finally arrested in Algiers after police had unearthed the bodies of two other women near his villa.

GOOD-WILL EDITORS GUESTS AT DINNER

SAN FRANCISCO, Oct. 30. (Exclusive)—Great Britain's fourteen visiting "good will" editors were entertained at a Fairmont Hotel dinner party tonight at which 300 persons having direct knowledge of England were invited guests, under the auspices of the English Speaking Union. It was the last formal affair to be given prior to the departure of the editors for Los Angeles. They leave tomorrow.

COLDS MAY DEVELOP INTO PNEUMONIA

Coughs from colds may lead to serious trouble. You can stop them now with Creomulsion, an emulsified creosote that is pleasant to take. Creomulsion is a medical discovery with two-fold action; it soothes and heals the inflamed membranes and inhibits germ growth.

Of all known drugs creosote is recognized by high medical authorities as one of the greatest healing agencies for coughs from colds and bronchial irritations. Creomulsion contains, in addition to creosote, other healing elements which soothe and heal the inflamed membranes and stop the irritation, while the creosote goes on to the stomach, is absorbed into the blood, attacks the seat of the trouble and checks the growth of the germs.

Creomulsion is guaranteed satisfactory in the treatment of coughs from colds, bronchitis and minor forms of bronchial irritations, and is excellent for building up the system after colds or flu. Money refunded if not relieved after taking according to directions. Ask your druggist. (adv.)

CREOMULSION
FOR THE COUGH FROM COLDS THAT HANG ON

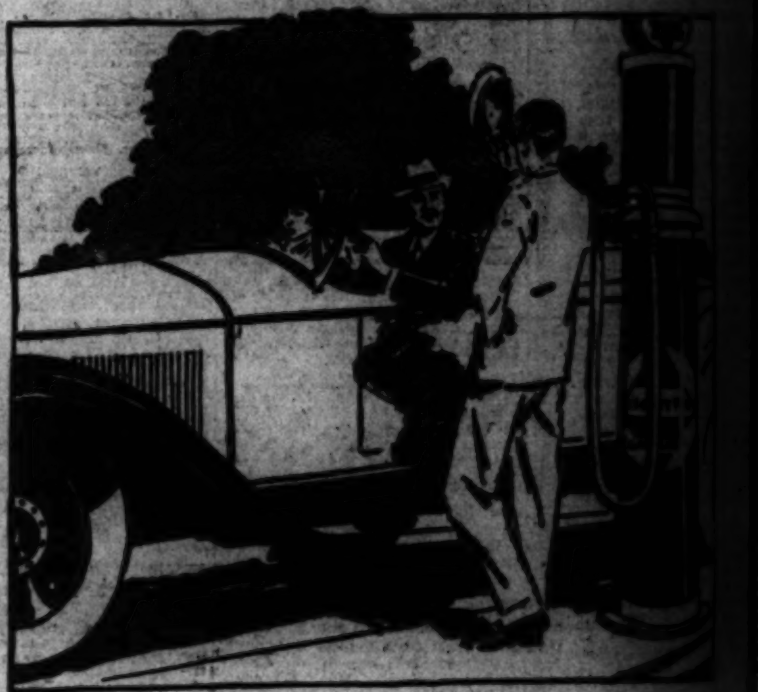

GENERAL

VIOLET RAY

ANTI-KNOCK GASOLINE

The Million Dollar Motor Fuel

Now at 5,000 Independent Pumps

IT'S HERE! The new, *vitalized*, General anti-knock gasoline. Fill up your tank with it today at any one of the 5,000 General Independent pumps located "in every town from Canada down." Then let your engine decide.

Violet Ray represents years of research and experiment in the laboratories of the General Petroleum Corporation. A tremendous investment in refineries and distributing facilities stands behind it.

Here is a gasoline greater even than the original General, which, upon it's introduction a few years ago, was admittedly the finest motor *fuel* on the Pacific Coast.

General Violet Ray is worth a premium, but in order to introduce it to the Pacific Coast, British Columbia, Arizona and Nevada, it is being offered to the motoring public at the regular market price. The success of this remarkable new motor fuel is inevitable. General Violet Ray ... without the addition of ... *high compression, anti-knock ... free from sulphur and ... eliminating. Quick starting ... balanced.*

For your protection be sure ... getting the genuine General ... No other gasoline can have ... er. Look for it at your ... Independent Dealer's. Try Violet Ray ... day. Prove its amazing ...

HEAR THE "GENERAL INDEPENDENTS" SING

Tune in! Every Friday night ... the National Broadcasting ... work and hear this famous ... or with a unique concert of ... Request numbers may be ... eral Independent stations ...

KPO KGO KFI KGW KHQ

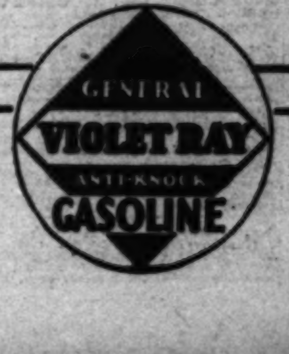

OCTOBER 31, 1928.—[PART

Varicose Veins
LEG TROUBLE

T. M. Viscose Method

Deafness
Catarrh, Head Noises
Actual Results
Free Trial Treatment

Cuticura

STOP LUMBAGO

EADES PILLS

T RAY
GASOLINE
lar Motor Fuel
ependent Pump

HEAR THE "GENERAL INDEPENDENTS" SING

KGW KHQ KOMO

The Weather

In Three Parts — 40 Pages

PART II — LOCAL SHEET — 20 PAGES

Los Angeles Times

WEDNESDAY MORNING, OCTOBER 31, 1928.

CITY NEWS—EDITORIAL—SOCIETY—THE DRAMA

...GIBLE PLANT ...ANCES GROW

...Returns From Trip Encouraged

...Developments Based on Airport

...geles May Become Port of Entry

...dirigible plant for ... is still possible, according ... Bonelli of the City Council, and Secretary Arnoll of the Chamber of Commerce, who returned yesterday from the East on the Union Pacific following conferences with officials of the Goodyear Tire and Rubber Company at Akron, O., and Treasury Department officers in Washington.

... will erect its proposed ... in which to build two ... Zeppelins for the United ... Navy. The Pacific Coast, ... definitely been chosen, ... the location for a second ... be devoted to manufacture ... dirigibles.

...PORT HELD NEED

... this plant we must ... an airport," said Mr. Bo... "The lack of such ownership ... as the new plant for ... of the navy Zeppelins, ... people felt that they ... expected to make a ... investment on ... a leased air... will at once take the ... to put before the ... for the purchase ... so that we will not ... in securing the ... Los Angeles ... among the big ... not having ... airport. And Los An... the logical ... country, if not the ...

... officials look with ... Angeles," he conclud... that climatic con... the growth of Southern ... serious consid... second dirigible ... will be up to the citi... to make that pos...

... also explained that ... at Washington to ... Angeles an official port ... for airplanes destined to ... At the present time ... to Mexico from here ... and obtain clearance pa... San Diego. Under the new ... through flights from Los ... will be possible.

...HELL REPORTS

... the Goodyear Zeppelin ... and particularly its ... P. W. Litchfield, are still ... that Mines Field is the ... on the Pacific Coast ... plant, the company ... consider coming to Los ... at this time because we do ... our municipal airport and ... at least ninety days to ... this airport by bond issue," ... "Furthermore, due ... that the Navy wants the ... Zeppelins completed within ... it will be necessary to ... these at Akron where ... staff of the Goodyear ... is located.

... Mr. Litchfield pointed ... this initial contract was ... forerunner of the enormous ... which would follow, par... when Zeppelins come into ... use. He foresees a great ... for them in transoceanic ... Los Angeles should imme... provide itself with sufficient ... airport facilities to be ... for this future business when ...

...cil Votes Billboard Curb

... City Council yesterday adopt... further restricting ... of billboards and also ... advertising plaster statu... same category as bill... subject to the same re... as to locations.

... change in the billboard or... eliminates from the list of ... locations residential dis... and districts the boards to ... and semi-business districts, ... by the ordinance.

POOR PA

BY CLAUDE CALLAN

"...Junior outgrew his ...pede a year ago, but ... rode it for hours yes... after Ma got it ... for our visitor's little ..."

(...right, 1928, Publishers Syndicate)

HALLOWEEN SPOOKS SCAMPER TONIGHT

Playgrounds Will Provide Fun Program for Children

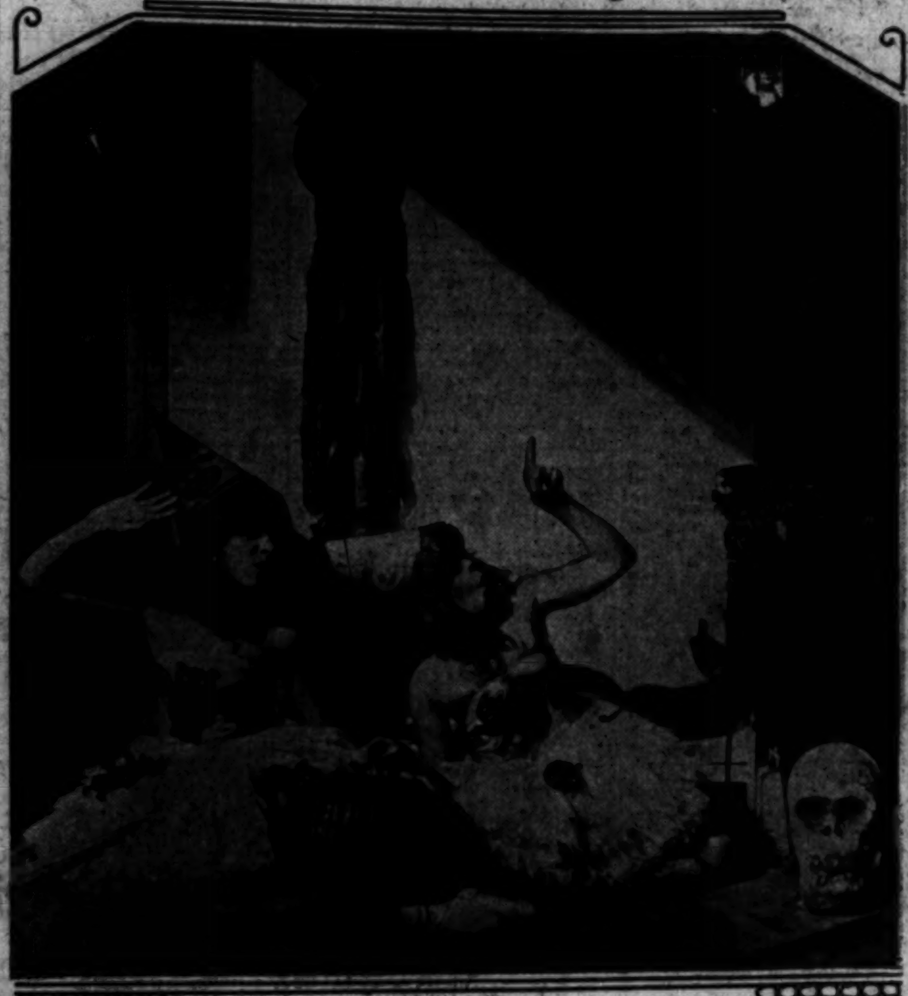

Peggy and Patsy Mullans of Venice

THIS is the night the ghost walks and it's not pay day either; merely Halloween, or the eve of All Saints Day. According to popular superstition children born tonight can talk to spirits, although just what a child born tonight finds to chat about with spooks has not been explained by the scholars who write for the encyclopedia.

Celebration of Halloween in Los Angeles will be carried out in traditional manner, with the usual trimmings of witches, ghosts, pranks and parties. And the police will be on hand to see that the celebration is carried out in a spirit of good clean fun or they'll know the reason why.

DECORATIONS FEATURE

In Northern England the night is known as nutcrack night, just as any old night in Tex Guinan's late night-club was wisecrack night. The week following the holiday, in America, is notable for the number of items that appear in the society columns starting out thus:

"Decorations of witches, black cats, pumpkins and ghostly lights were the motif at a jolly gathering of friends of Mr. and Mrs. So-and-So on Wednesday night——"

And, before it slips the mind, this is the night when the lovesick lad or lassie can look over his, or her, shoulder into a mirror and see his, or her, future life partner. If they go ahead and get married anyway, they have no one to blame but themselves.

PLAYGROUNDS READY

The municipal playgrounds will provide every Halloween treat from a witches' dance to a pie-eating contest tonight, according to plans announced by John T. Henderson, supervisor of playground activities.

Thirteen playgrounds will hold elaborate celebrations on this occasion, in the light of huge bonfires. Kazoo bands, troupes of spooks, jack-o'-lanterns and spirits will parade. Houses of horrors, trails of terror and a score of other delightfully shivery specialties will be provided.

In order to prevent rowdyism on the streets the day shifts of the police force will be kept on night duty until a late hour and a general order for department heads to take every precaution against vandalism, personal injury or property loss has been issued.

CULVER CITY CASE UP TO GRAND JURY

Financial Muddle Will be Considered Today in Quiz of Houck Regime

Culver City's asserted financial muddle today will be the subject of inquiry before the Los Angeles county grand jury, according to Dep. Dist.-Atty. Eagan.

The investigation was instituted more than two weeks ago when an auditor's report revealed that the Culver City books showed numerous discrepancies during the Houck administration.

Among the witnesses expected to testify today are: Charles A. Shillito, former City Treasurer; Mayor Houck; Nellie Brown Hawes, former City Clerk; City Attorney Dillon, Frank Levan, former City Attorney; Claire Woolwine, former City Attorney, and A. S. McLeod, who audited the city books.

One of the chief items under investigation is the payment of $4108 to the city by Shillito on his retirement from office recently to cover an asserted discrepancy in his accounts.

The auditor's report also charged gross carelessness by city officials in expenditures, quoting figures that indicate that the expenditures exceed revenues by approximately 20 per cent.

COONS WILL TEACH

Prof. Arthur Gardiner Coons, executive secretary of President Bird of Occidental College and professor of economics, has been gotten by the Los Angeles Private Junior College to teach economics on Tuesday and Thursday afternoons. Prof. Coons received his doctor's degree from the University of Pennsylvania, where he taught in the Wharton School of Finance. He also taught for several years in the University of California at Los Angeles.

EXPLOSION KILLS BOY IN STREET

Two Tanks of Compound Used for Spraying Paving Let Go Near Child at Play

Explosion of two steel tanks of compound used for spraying new asphalt paving caused burns that cost the life of Arthur J. Linde, Jr., 4 years of age, yesterday shortly before noon. The child was riding on a tricycle past a vacant lot in which the tanks were placed. A laborer, police believe, had built a fire under the tanks to make the solution sprayable, and excess heat caused the explosion of gases released.

The explosion came as the child, whose parents reside at 736½ South Dunsmuir street, rode past the lot on Dunsmuir street near Eighth street. The boy died at Hollywood Hospital after being taken from Georgia-street Receiving Hospital where he was given emergency treatment.

McEverlast, Inc., with offices in the Board of Trade Building, are owners of the compound and tanks.

PLAY'S PROCEEDS WILL AID NEEDY CHILDREN

A play, the entire proceeds from which will go toward a Christmas tree for children of needy veterans of the Army and Marine Corps, will be given in Patriotic Hall this evening by the Veterans of Foreign Wars. It is entitled, "The Political Boss" and is a four-act comedy. Mrs. Henrietta Mills will direct it. The Christmas tree will be set up in the lobby of the hall at Yuletide, when the order and its women auxiliaries will be hosts to the children.

FOES OF DAVIS LOSE TONGUES

Nobody at Hearing Offers Word Against Chief

Board Takes No Action Due to Lack of Complaint

Date Fixed for Hearing of Jones After Tiffs

Faced with the request of the City Council to remove Chief of Police Davis, the Police Commission yesterday took no action for the reason that no complaint or charges had been filed.

President Schweitzer called out to the assembled crowd:

"Are there any complaints against the Chief? Has anybody any charges to make against him?"

With most of those who have been working night and day to "get" the Chief present in the audience, there was not a sound, just a dramatic silence. Schweitzer waited in vain for answer from the audience, after Secretary Jeffers had stated no charges had been filed in writing.

On the other hand there was a deluge of letters, telegrams and resolutions from all parts of the city and from persons in all walks of life, commending Chief Davis in the highest manner and also commending the Police Commission for the efficiency of the police department.

JONES CASE TAKEN UP

Having disposed of the "case" against Chief Davis, the commission next took up the section of the Council's recommendation that the suspension of Acting Captain J. J. Jones from the department be made permanent.

"So far as I understand it, the suspension of Capt. Jones is permanent," said President Schweitzer. "I understand, however, that he has asked for a hearing, to which he is entitled under the charter, and that he has an attorney present."

Secretary Jeffers read the request of Jones for a hearing of his case and asking that a date be set. Schweitzer, in response to a query, was informed by Deputy Prosecutor Krowl that Jones is entitled to be heard within fifteen days.

Attorney Paul Schenck, representing Jones, explained that this is mandatory, but before the proceedings went further, Commissioner Thorpe interposed.

"I believe the Collins case," he said, "is one of the most important before the American public today. I believe that when the date for the hearing is set it should be at the earliest possible moment in justice to all concerned. We shouldn't sidestep it or confuse it with any other issues."

Interrupted by Schweitzer, who sought to explain that the commission at that moment was trying to set a date for the hearing, Thorpe continued, his remarks being addressed particularly to the crowd in the assembly room. When he concluded, Commissioner Pierce moved for an early hearing and Thorpe suggested next Monday.

MORE REPARTEE

Attorney Schenck explained that he is engaged in the trial of a Superior Court case and said he will be busy for ten days, but that if the commission desired, he would agree to conduct the hearing before the commission at night, so he could be in court in the daytime.

"As far as I am concerned," said Thorpe, "I have no intention of changing my vote on the suspension of Capt. Jones."

"Capt. Jones has never had a trial of his case," said Schenck, scathingly, "and it is not the usual thing to render a verdict until the evidence is all in."

"That is right," asserted President Schweitzer, "the Jones case has never been tried."

"He never was legally tried," declared Schenck, again. "He has his rights under the charter. If a man has done wrong I think this board is big enough to take action only after hearing the evidence and

(Continued on Page 2, Column 2)

THE BALLOT PROPOSITIONS

BY THE WATCHMAN

[This is the eleventh of a series of articles by The Watchman on the various propositions to appear on the November 6 ballot. Others will follow daily.]

STATE BUILDING SITE BONDS

The county has placed two propositions upon the ballot. Neither carries a number. The first is a resubmission of the $1,000,000 bond issue for a site for the $1,250,000 State building, voted two years ago by the people, and the second is a referendum on a Sherman zoning ordinance.

Inasmuch as the State money now is available for the building, there is a unanimity of opinion that the structure should be erected without delay and that it should rise in the logical place—the Los Angeles Civic Center. The money provided by the State is sufficient for a handsome building but inadequate to include purchase of the site, therefore Los Angeles has been requested by the State to provide a site, just as San Francisco and Sacramento have done.

The Board of Supervisors, agreeing that as purchase of the land is a permanent investment, it should be financed over a long period, on the August primary ballot submitted the $1,000,000 bond issue.

ISSUE RESUBMITTED

The bonds received a substantial majority, but not the necessary two-thirds. The board believing that the public was not sufficiently acquainted with the facts in the short and hurried primary campaign and that the majority given the bonds justified their doing so, has given the county the opportunity of again voting on the bonds November 6.

By spreading the cost of the site over a forty-year period this addition to the Civic Center will cost a very small amount in any one year. The alternative of the bonds is direct taxation, with the cost of the land compressed within the tax levy of one or two years. Sound financing indicates that the bonds should be passed.

SHERMAN ZONING

The second proposition relates to a neighborhood fight over a residence-zoning ordinance adopted for property on Sunset Boulevard near Doheny Drive. While the matter concerns a small group of lots in the Sherman district, the entire electorate of Los Angeles county, 925,292 in number, is asked to vote for or against an ordinance repealing another ordinance which permits two-family dwellings on the three lots in question.

TELESCOPE TESTS TO START

Quartz Will be Fused to Learn Feasibility for Mirrors in Caltech Instrument

Experimental work on mirrors to be used in the giant 200-inch telescope to be erected by the California Institute of Technology will be started this week in the Thompson Research Laboratory of the General Electric Company, according to telegraphic advices received here yesterday from Lynn, Mass.

The experiments, which will be carried on to test the feasibility of using fused quartz in making the various mirrors required for the giant telescope, including the 200-inch mirror, will be conducted under the personal supervision of Dr. Elihu Thompson, head of the laboratory.

WORLD'S LARGEST

The announcement concerning the mirror tests followed within two days the announcement by Dr. Robert Millikan of the California Institute of Technology, that the Pasadena institution has been given several million dollars by the International Education Board of New York City to build the new telescope, which will be twice the size of the present world's largest telescope on Mt. Wilson.

Use of fused quartz in the making of mirrors for reflector telescopes is regarded as a radical departure and if the present experiments prove successful astronomers declare much will be added to the accuracy of stellar observations.

FINAL WORK ON SITE

It is pointed out that fused quartz is not affected by the sharp changes of heat and cold and that the surfaces of mirrors made from that material would not be warped by the sudden rise or fall of temperature. This is particularly important in the case of the big mirror, astronomers declare, and point out that any warping of the surface of the main reflector mirror is likely to cause serious errors in their astronomical deductions.

In carrying on the experimental work with the fused quartz, local scientists who have been in consultation with Dr. Thompson declare that he will start with the smallest of the auxiliary mirrors to be used in the big telescope and within a period of a year is ex-

(Continued on Page 2, Column 4)

LEWIS AND AIDES GUILTY IN MAIL FRAUDS TRIAL

Jury Fixes Culpability of Trio on Charges Growing Out of Oil Gold-Note Sales

S. C. Lewis and Jacob Berman, also known as Jack Bennett, last night were convicted of using the mails to defraud investors in the Lewis Oil Corporation after a jury in United States District Judge Hennings's court deliberated less than seven hours. Lewis was convicted on eight counts and Berman on seven. C. O. Steppe, their co-defendant, was found guilty on one count.

PAIR LOSES FIGHT IN FEDERAL COURT

Above—S. C. Lewis
Below—Jacob Berman, alias Jack Bennett

Judge Henning announced that sentence on the trio will be passed Monday at 2 p.m. Lewis's bail of $25,000 was ordered by the court to stand, but Berman was ordered to confer with the Los Angeles County District Attorney's office today to ascertain its attitude on his bail, which is $10,000 on the Federal charge and an equal amount on an embezzlement and forgery charge pending against him as a result of the Julian Petroleum fiasco.

JURORS REQUEST DATA

The jury filed into the court at 8:30 o'clock last night after apparently having been deadlocked. At 5 o'clock a message from the jury room requested all telegrams and other exhibits in the case.

As the verdict was read Lewis looked pale and for the first time in the more than a year that he has been under legal fire as the result of the fraud charges and the collapse of the Julian Petroleum Corporation under his management, appeared on the verge of openly sobbing, court attaches said.

The jury's verdict means that the defendants can receive a maximum sentence of five years' imprisonment and $1000 fine on each count, or forty years and $8000 for Lewis; thirty-five years and $7000 for Bennett and one year and $1000 for Steppe.

U. S. Dist.-Atty. McNabb, however, pointed out that the length of the sentences is discretionary with the court.

APPEALS INDICATED

Only a handful of persons were in the courtroom in addition to the defendants and their attorneys when the verdict was read. None of the principals issued a statement but all indicated they will file motions for appeal.

The government contended that the trio of defendants deliberately conspired to defraud the public in a dozen States and parts of Canada through a gold-note issue of the Lewis Oil Corporation early in 1922, which extended through to 1927.

Promises of "golden" returns in the form of $30 bonuses on each $100 invested within a thirty-day period were made to those who purchased the flood of notes turned out by Lewis and his co-workers, government witnesses testified.

During the time the case has been on trial nearly seven weeks, more than 500 exhibits were put into the evidence.

FRAUDS CHARGED

With the exhibits and by witnesses the government contended that the corporation was without means to meet obligations the defendants put themselves under to their investors, and that in knowing their inability to do, deliberately committed fraud.

The Federal attorneys asserted that elderly people and persons in moderate circumstances and in many cases persons with only small means were the prey of the corporation.

Echoes of the Julian Petroleum case were heard several times during the trial, but the biggest blow to Lewis and the other defendants came from Lewis's former aide, Axel Swanson, one-time secretary-treasurer of the Lewis company. Swanson testified that Julian Petroleum Corporation stock supposed to have been issued to the Lewis company at the time Lewis was head of the Lewis corporation, never reached the Lewis company's books.

"GOLD NOTES" SOLD

Total sales of the "gold notes," which Asst. U.S. Attys. Peterson and Armstrong contended were flooding the country at a time that Julian stock supposedly was being used to bolster up the Lewis company, reached $1,000,000, the government contended. The Julian stock transfer, Lewis contended, was in payment for transfer of Lewis company assets to the Julian company after he took over the latter concern.

Robert Conn, seed merchant of Thornbury, Can., testified that he invested more than $80,000 in the gold notes but never had received

(Continued on Page 2, Column 1)

Senator Backs Judge Doran in Race for Bench

Senator Chamberlin has indorsed Judge Doran and is working for that jurist's re-election to the Superior Court.

In a letter addressed to Frank M. Smith, campaign manager for Judge Doran, Senator Chamberlin said: "I heartily indorse the candidacy of Judge Doran. He is a splendid judge, and a very fine man, and you may be assured that I will do everything that I can to assist in his election."

ROAD MARKERS APPROVED

The Police Commission yesterday passed a resolution approving the request of the traffic division that the City Council be asked to appropriate the sum of $3000 to purchase metal markers to designate the center line of Beverly Boulevard in place of a painted mark, which has to be repainted at greater cost.

ROAD PROTESTS UP TODAY

Protests against the improvement of Branford avenue from San Fernando Road to Dayton avenue will be heard by the City Council this morning.

NEWSPAPER GUESTS DUE

British Visitors Will Arrive This Evening for Nine Days of Entertainment

The group of British newspaper men for whom Los Angeles has warmed its hearth in welcome will arrive here this evening on the good-will tour of the United States sponsored by the Carnegie Foundation for International Peace. Local newspaper men have ready for the visitors a nine-day program on which have been placed numbers that will reveal something of the charm, the beauty, the culture and the industry of the Southland.

The guests will fraternize with those who are responsible for the far-famed development of this section of the country.

MANY EVENTS

They will meet men in the arts and sciences whose names often have been before them in the isles. They will see for themselves the spectacular beauties of the land and hear of the romance that envelops it. Its social life, its oil fields, its politics and its dreams will be in the picture that has been prepared for them.

There will be journeys from here to San Diego, Riverside and San Bernardino and many places between. They will visit the universities, libraries, the harbor, the United States naval fleet, Catalina Island, motion-picture studios, museums and whatnot in course of their stay.

Local publishers today are to complete last arrangements for receiving them at the Arcade Station at 7:45 p.m. when they arrive on the Southern Pacific Daylight Limited from San Francisco.

PROGRAM LISTED

Tomorrow, the party will be started on a program replete with the following events:

THURSDAY, NOVEMBER 1

9:30 a.m.—Leave Biltmore and call on Mayor Cryer at City Hall.

10 a.m.—Drive to Pasadena by way of Glendale, Eagle Rock, Colorado Bridge, Orange Grove avenue, etc.

11 a.m.—Stop at California Institute of Technology and meet Dr. Robert A. Millikan.

12 noon—Lunch at Huntington Hotel as guests of Dr. John Willis Baer.

2 p.m.—Visit to Huntington Library, where afternoon will be spent viewing library and art gallery.

3:30 p.m.—Leave for afternoon tea with Joseph Schenck.

6:30 p.m.—Guests of English-Speaking

(Continued on Page 2, Column 4)

The Lancer

by Harry Carr

THERE are so many young ladies in the position of Sidi Spreckels, who married an Egyptian Prince and now wants to be an American citizen again.

In future marriages of this description it would be well to put a coupon on the marriage license—a sort of rain check for a return to the old flag.

LO NOT SO LOW

The long-suffering Indians will begin to get a few of their rights after this election.

The reasons for this sudden awakening of the public conscience follow:

In Oklahoma 120,000 Indians are voting for the first time; Arizona, 46,000; South Dakota, 24,700; Montana, 13,200; North Dakota, 10,100; Minnesota, 14,819; Nevada, 9700; Wisconsin, 11,000.

These Indian votes might be enough to turn a close election in any one of those States.

SPELLBINDERS

Campaign orators must be a little pressed for arguments when they spellbind this group. It wouldn't seem to be much use talking to an Apache about the McNary-Haugen bill; or to a Sioux about the tariff. In fact, they don't know much more about these matters than the white people.

NEW YORK'S POPULATION

Experts say that New York will have a population of 20,000,000 by 1960.

If so, it will be a place of horror, of wrecked nerves, neurasthentic disorders and mob madness. Somewhere there must be a limit to the confusion that the human race can endure. The wild race for the subways every afternoon with the guards pushing the passengers into the coops by shoves of their knees; the frenzies of the suburban trains—all cannot fail to lower the vitality of the race.

WHY CONGESTION?

There is no reason why cities should be congested—least of all a city like Los Angeles. With all the room in the world, we have jammed the business activity of nearly 2,000,000 people within a few narrow city blocks.

When the automobile came along some city planner should have had brains enough to exert every effort to scatter the city's business—not to concentrate it. The modern city is an utterly senseless addiction to habit. They are built so because they have always been built so.

HOPE SPRINGS ETERNAL

I always try to look on the bright side; so when I see photographs of Mr. Al Jolson and new bride, my heart glows with hope. Who knows but the rosy effulgence of young love may turn him away from the diabolic habit of singing mammy songs. He has a pleasant voice and a compelling personality. But, oh, his songs about his dear old mammy!

PEGGY ALWAYS DOES

Peggy Hopkins Joyce says she isn't going to marry Lord Northesk; but that is what Peggy always says at this stage of the proceedings. She faithfully follows the routine.

LIGHTING PROPOSAL UP

The proposed installation of ornamental lighting posts on One Hundred Eighth street from Figueroa street to Vermont avenue will be considered by the City Council this morning.

AUNT HET

BY ROBERT QUILLEN

"Amy throwed it up to me about makin' Pa's underclothes out of flour sacks one time, but I knowed her folks when they didn't wear none."

(Copyright, 1928, Publishers' Syndicate)

POMONA LEADER DIES SUDDENLY

Leroy H. Civille Victim of Cerebral Attack

Falls During Talk With Rev. Bob Shuler

Was Prominent in Church Brotherhood

Leroy H. Civille, 52 years of age, a prominent figure in Southern California business and religious circles for the past twenty years, died a few minutes after he was taken to the Georgia-street Receiving Hospital yesterday, suffering from a possible acute cerebral hemorrhage.

Stricken in his office in the Chamber of Commerce Building, Mr. Civille collapsed in the arms of Rev. Bob Shuler as the two were in a private conference.

Dr. Shuler said that Mr. Civille entered the office about 9:15 a.m., took off his coat and started to talk. Suddenly he placed his hand to his head and said, "I have a pain in my head." Then he stumbled forward and remained unconscious until the time of his death.

POMONA RESIDENT

Efforts were made to summon a physician in the building, but none could be located and an ambulance was called. Mr. Civille died four minutes after he was admitted to the hospital, attendants reported. Employment of an inhalator failed to revive him and his body was removed to the County Morgue and later to Pomona under the direction of Todd and Reeves Undertaking Company of Pomona.

Mr. Civille resided in Pomona at 163 East Pasadena street. He moved there from Los Angeles twenty years ago.

Funeral arrangements probably will be made today, according to members of his family.

At the time of his death, Mr. Civille was executive secretary of the Federated Church Brotherhood of California and editor of the Broadcaster, official organ of the brotherhood. He also was active as one of the leaders of the Register and Vote League.

ACTIVE IN BUSINESS

He was born in Baltimore, Md., October 19, 1876. He came to Los Angeles and led an active business life, having been associated with the First National Bank of Los Angeles for five years, in the advertising business for five years, and a manufacturer for six years. He moved to Phoenix, Ariz., for three years before making his residence in Pomona.

Two years ago Mr. Civille identified himself with the church brotherhood. He was a member of the Trinity Methodist Church of Pomona. Although he had resided the greater part of his life in Pomona, his business interests were centered in Los Angeles. He was a member of the Masonic order.

Mr. Civille leaves his widow, Mrs. Jessie Civille; a daughter, Nixeon Civille, 19 years of age, a student at the University of Southern California; two sons, Leroy, Jr., 14, and Lewis, 12, and his mother, Mrs. Sophie D. Civille, all at the family residence in Pomona.

CHURCHMAN'S DEATH SUDDEN TAKING-OFF

Leroy H. Civille

JURY DECLARES LEWIS GUILTY

(Continued from First Page)

any profits, or the return of his investment.

STOCK TRANSFERRED

The Lewis company offered Mrs. Anna Cole, 60-year-old Montreal woman, $10,000 for the use of $15,000 for a thirty-day period, she testified. She transfered 106 shares of American Telephone and Telegraph Company stock to Lewis for 1500 shares of his company's stock and $4000 in the gold notes that the government contended "were so much paper."

Neither Conn nor the woman realized on their investment. Conn's life savings were used to make his loan, he said. Conn testified he is still owed $56,000 of his loan and he offered not to testify against the defendants if it were returned.

After a five months' trial before Superior Judge Doran, Lewis and Berman were acquitted last May of conspiracy to violate the State Corporate Securities Act by overissuing nearly 5,000,000 shares of the Julian Petroleum Corporation stock, which precipitated the wrecking of the company and threw it into the hands of receivers.

LEWIS OWN LAWYER

Both expressed confidence that they would also be acquitted of the Federal charge. Lewis, as in the previous trial, acted as his own lawyer before Judge Henning. He was, however, forced by Judge Henning to forge a mere statement of the charges and of his answers, as he did in his previous trial, and was ordered to ask himself questions and then answer them.

Berman, who operated in the Julian company under the alias of Jack Bennett, was Lewis's right-hand man and known along Spring street as the "bright youngster." Throughout the Federal trial he often was referred to as the "smart stock operator."

BERMAN COMMENTS

"A smart man never gets into Federal court," Berman, who was unaffected by the verdict, declared as he left the courtroom.

Steppe, who was acquitted on all counts except the first, which charged a specific case of using the mails to defraud, sobbed when the verdict was read and was on the verge of collapse as he was led from the courtroom by a friend.

Berman was represented by A. E. G. Steffes and Rex Goodcell and Steppe by David H. Cannon.

Two Possibly Fatally Hurt in Car Crashes

Two persons were injured, probably fatally, by automobiles last night. One of the victims, a middle-aged woman, has not yet been identified. She was run down on Maple street between Fifteenth and Sixteenth streets by a car driven by R. B. Miller of 106 South Spring street, and was taken, unconscious, to the Georgia-street Receiving Hospital, where it was said she has a fractured skull, fractured right leg and a fractured clavicle.

As he stepped into the street to board a trolley car at Central avenue and Sixty-eighth street, Robert Matthews, 35 years of age of 758 East Seventy-sixth Place, was struck by an automobile driven by Walter Thompson of San Marino. He was taken to the Receiving Hospital, where it was found that he has a fractured skull, a fractured pelvis and two broken ribs. Thompson was not held.

FOG FOILS FLIGHT

Encountering a fog wall, reported 100 miles thick, at Tehachapi, the 8 a.m. Maddux Los Angeles-San Francisco air liner landed at the mountain town yesterday forenoon and after waiting several hours for a hole to appear gave up and returned to the city at 3 p.m. with its seven passengers. Frederick Whitney piloted the airplane.

FIRE ZONING ASKED

Henry Holm and other property owners yesterday asked the City Council to place in a fire zone the district bounded by Glassell avenue, Verdugo Road, San Fernando Road and West Avenue 34, to prevent the erection there of unsightly and flimsy buildings.

DAVIS FOES FAIL TO FORCE ISSUE

Police Commission Finds No Complaint

No One Attends Hearing to Challenge Chief

Date Fixed for Session on Jones After Debate

(Continued from First Page)

when it is not influenced by any self-constituted censors."

Following some discussion as to time, the date for the hearing of Jones, who was suspended for placing Mrs. Christine Collins in the psychopathic ward for refusing to recognize an impostor as her missing son, was set for 9:30 a.m., November 14, on motion of Commissioner Gollum and seconded by Commissioner Pierce.

Commissioner Gilmore, who has been out of the city ever since the Jones fracas came up, attended yesterday's meeting.

PLEASED BY TRIBUTE

When Secretary Jeffers presented the pile of resolutions, letters and telegrams to the commission, President Schweitzer remarked that it was a pleasure, indeed, for the commission to receive them and he regretted that there was not time in which to read them all. He said that if one was read aloud, in fairness the others also must be read. However, he directed Jeffers to have them on file for the perusal of any persons who desire to read them.

In addition to resolutions and letters already published lauding the Chief and the police department, there was a resolution from the Associated District Newspapers, of which Greely Kolts is secretary, suggesting that there should be a law passed regulating the handling of patients so that there might be no repetition of such cases as that of Mrs. Collins.

COMMENDATION HEARD

A communication signed by Carroll Allen, W. D. Mines, E. A. Meserve, John E. Coffin, E. P. Clark and William M. Garland said:

"We wish to express our confidence in the police department, including your honorable body and the Chief of police. We approve of the desire of the administration to keep the police department out of politics."

Former Police Judge White, in lengthy communication to the board, lauded Chief Davis for sterling honesty, devotion to duty, conscientiousness and declared "he possesses the courage of his convictions," and that his private life is above reproach, that he has the quality of leadership and has the respect and confidence of the police department.

"It would be a grave mistake for the public should his services be lost to the city," wrote White. "In common with others who love fair play and abhor mob rule, I respectfully but earnestly solicit for Chief Davis the consideration that is rightly coming to one who has exhibited such fidelity to the department."

"We believe, however," said the resolution, "that while grievous wrong was done Mrs. Collins, neither the Police Commission nor the chief were contributing factors in the proceedings and we express confidence in the commission and the Chief."

A communication from the Hotel Greeters of America, signed by President Ralph E. Bayless, voiced a general protest against the attempt to remove Chief Davis, declaring a change is against the interests of the city at large because of the efficiency of the department at present.

DAVIS PRAISED

A letter from Henry W. Ventress, secretary of the Apartment-House Association, said, in part, as follows:

"It is the sense of the Apartment-House Association of Los Angeles County, Inc., that Chief of Police James E. Davis has shown himself in a marked degree an able, efficient, courageous and courteous public servant. It is our conviction that the demand for his removal has been incited by petty politics and is not designed to effect any public good whatsoever."

The Automobile Rental Men's Association, through President R. C. Williams, and the Incorporated Voters' League, through President William Oualls and Secretary C. Olivier, protested against any plan to remove Davis and commended the efficiency of the department under him.

Attorney Joe Crider, Jr., counsel for a number of insurance companies carrying burglary insurance on banks, wrote:

"I do not have to rely on the reports of busybodies or second-hand information, but am in a position to judge from my own experience the efficiency of the police department under Chief Davis. I find the police department, especially during the last couple of years, to be extremely diligent and efficient in running down criminals."

JUST ONE MISTAKE

In a telegram to President Schweitzer, Attorney Charles P. Temple expressed admiration for the former's stand in behalf of Chief Davis, declaring he found him one of the cleanest and most honorable men who ever headed the police department.

Dr. Dave Silverstone of 1232 Maryland street scored as "propagandists" those who sought to discredit the commission and Police Chief.

"I don't believe I have ever known the police department to be on such an efficient basis as it is today," he wrote, asserting that because one man made a mistake there is "no need to wreck such an institution as the police department."

Commendatory letters were received from the Howard Automobile Company, Dr. Kalb Spurlin, William Lochner, the Broadway Merchants' Business Club and the law concern of Holland, Orme & Sullivan, and many others.

Attorney E. P. Jennings, Jr., in a message to Schweitzer, declared he attended the church recently at which Schweitzer had been invited to give his views, but was "razzed." Jennings declared it "time for the people to awaken against church disrespect for law and order before irreparable harm is done by bigoted rowdyism."

Present in the audience was E. P. Ryland, general secretary of the Church Federation of Los Angeles, and a group prepared to voice opinions if need arose, according to a communication received before the meeting.

OTHER EXPRESSIONS

Expressions of confidence in Chief Davis and the police department continued to arrive also at the office of Mayor Cryer yesterday.

The Mayor beyond expressing gratification at the large number of letters and other communications made no extended statement on the situation. He said that he is glad that the Police Commission's hearing of the charges against Capt. J. J. Jones is proceeding in the "orderly, legal manner provided for by the city charter."

Declaring that "shameful injustices have resulted to unfortunate persons by the action of inexperienced officials," a resolution was placed before the City Council by Councilman Shaw providing for the employment by the city of an expert psychiatrist. The resolution said that the testimony in the case of Mrs. Collins shows the need in the police department for "expert and professional accurate work in handling mental cases."

SPHERE DEFINED

The expert, if employed, will be at the service of the police, Public Defender and City Prosecutor's departments. Councilman Webster said that the expert could be made a member of the staff of the Receiving Hospital.

The resolution was sent to the Council's Health and Sanitation Committee.

The San Fernando Valley Federation of the W.C.T.U. yesterday sent a communication to the Council asking that justice be given to Mrs. Collins and that justice "with a big stick" be meted out to Capt. Jones.

BANDIT INVADES OFFICER'S HOME

Patrolman's Father-in-law Felled and Robbed as He Enters House

A policeman's father-in-law means nothing to Glendale bandits, according to Frank E. Rundel, 48 years of age, of that city, who was yesterday cracked on the head with a blackjack when he stepped into the front door of his home at 2917 Edward avenue, where he lives with his daughter and her husband, Patrolman Ray Luke.

Rundel had been watering the lawn in the rear of the house, and, noticing the front door open, he thought that a caller might be waiting for him. One was, and he greeted his unsuspecting host with a wallop from the blackjack, bound him hand and foot to a chair and then took $9 in cash.

TESTS TO START ON TELESCOPE

(Continued from First Page)

pected to be in position to make his first test with a 100-inch mirror. Then will come the 200-inch mirror.

If present plans are carried out the 200-inch mirror in all probability will be made in Southern California, possibly at the site of the observatory which will house the telescope. The construction of the 200-inch mirror alone will occupy about one year. It will be twelve feet thick and will weigh approximately thirty tons.

Shriners to See Show at Lunch

The Shrine Club of Al Malaikah Temple will be the first organization to hold a meeting in the new ballroom of the Biltmore, tomorrow, when Carl Wreden will furnish the entertainment features.

The entire company of the "Pom-Pom" Cafe will stage a show for the 1000 Shriners and their friends expected at the luncheon.

Illustrious Potentate Kenneth H. Gillette says that every Shriner is a member of the club.

Noble Wreden will act as his own master of ceremonies.

HEAVY VOTE AIM OF G.O.P. WOMEN

Great Southland Majority Being Worked For

Party Federation Session Attended by 3000

Mrs. Van de Water Chosen as New President

BY MYRA NYE

To poll a great Republican majority for Herbert Hoover in Southern California is the purpose of the Republican Women's Federation of California Southern Division and toward this goal the 3000 members have been working for the last four years. This was brought out in the fourth annual convention conducted yesterday at the Alexandria with Mrs. Florence Collins Porter and Mrs. William E. Evans presiding.

Even so long as four years ago many of these women could name the man for whom they intended to work—Herbert Hoover. Today and until the consummation of their work November 6 they are a unit for the Republican standard bearer, each woman working indefatigably for his success. These women are representatives of seventy clubs of Republican women in more than forty cities. They have been the nucleus for every Hoover club in Southern California of both men and women. Yesterday it was said that this group in the last analysis will carry sufficient weight to elect Herbert Hoover, a canvass of the women showing 85 per cent of all women of this part of the State for the Republican nominee.

MRS. CLARK SPEAKS

Mrs. O. P. Clark, National Republican Committeewoman from California in the chief address of the morning session said at the close of a burst of enthusiasm for Hoover:

"I believe with you that victory is in sight. I have a telegram received this morning from headquarters in Washington asking me to send prospects for the vote here in Southern California and particularly of the women. I have a magnificent report to give. But do not, I beg you, think the battle is won now. Do not let down in your efforts. Votes are changing almost hourly and we can not relax our vigilance.

"The northern Democrats claim they will bring 100,000 majority for Smith to the Tehachapi line. Mark Requa tells me the Republicans will poll a 50,000 majority in the north. We must bring a great majority here not only to offset a possible adverse one in the north, but to offset propaganda against our chief." And it was brought out by members that there is a possibility of a 500,000 majority for Hoover in Southern California.

Mrs. Clark, continuing, stated that leaders from Washington Republican headquarters asked her not to use the religious question as an issue.

OBEDIENT TO REQUEST

"I am obedient to that request," said Mrs. Clark, "but I want to remind you that if Albert E. Smith is elected, he will appoint the members of his Cabinet, the foreign Ambassadors and, most significant of all, four, possibly five, to the Supreme Court of our land because there are that many near the age of 80 years."

At the close of the afternoon session resolutions were passed commending and promising support to the Kellogg-Briand treaty and urging its ratification by Congress; to President Coolidge "whose wise administration has won the confidence and love of the people by his sane and economic rule;" indorsement of the work of Herbert Hoover as Secretary of Commerce; a renewal of a vote of faith in Gov. Young of California and a beautiful tribute of love and admiration for Florence Collins Porter in her leadership of Republican women.

OFFICERS ELECTED

Another point discussed is the danger of Prohibitionists who are for Hoover voting in the Prohibition column instead of in the Republican. Mrs. William E. Evans, wife of the Representative from the Ninth District made it very clear that all such votes will be lost to Hoover.

Mrs. Charles F. Van de Water of Long Beach was elected president of the federation to succeed Mrs. Florence Collins Porter, who was made president-emeritus. Those chosen to serve with Mrs. Van de Water are: Vice-president, Mrs. R. F. Garner, San Bernardino; second vice-president, Mrs. James McMullen, San Diego; third vice-president, Mrs. George Wing, Banning; recording secretary, Miss Bellie Kelly, Los Angeles; corresponding secretary, Mrs. Harry Chamberlain, Los Angeles; treasurer, Mrs. Fred Kellogg, Van Nuys; chairmen of committees, Mrs. J. A. Rominger of Long Beach, Mrs. Stella M. Atwood of Riverside, Mrs. Stephen C. Packer of Glendale, Mrs. Howard C. Dunham of San Diego, Mrs. Rena P. Wheeler of Anaheim, and Mrs. O. C. Rogers of San Bernardino.

The new officers were installed last night at a banquet at which John L. McNab of San Francisco, who nominated Hoover at the Republican National Convention, declared that if the Republican Presidential candidate is elected the Boulder Canyon Dam will become a reality, but if he is defeated the Swing-Johnson bill will be relegated to the scrap heap.

"Hoover knows the Boulder Dam situation as an engineer and has declared himself for the highest dam that engineers can recommend," McNab stated. "Those who fought the pioneer battle for this project know that Herbert Hoover not only convinced many members of Congress, but won the support of the Coolidge administration for the construction of the proposed dam.

"On the other hand Smith in his acceptance speech declared flatly against the construction of Boulder Dam by the Federal government. He announced that the seven States bordering on the Colorado River should agree on their own treaty and build the dam themselves, and the only interest of the Federal government in the waters of the Colorado River is in navigation.

"I hope that the New York Governor will have leisure to inspect the Colorado River dam site, and I firmly believe he soon will. If he stands on the top of the mile-high precipice and looks down on the turbulent waters below he may lose interest in navigation of the river. Two groups of heroes who 'navigate' it consider themselves lucky that they did not pay with their lives for their adventure."

Congressmen Crail and Evans, Frank Merriam, chairman of the State Republican Central Committee; Col. Eric Fowler, chairman of the Los Angeles County Central Committee, and Louis B. Mayer, one of the State delegates to the National Republican Convention, were honored guests. Each spoke briefly.

Mayer was applauded with great enthusiasm when he declared that next to prosperity prohibition is the greatest issue in the campaign and the women of the nation by their votes will keep the country dry and prosperous.

DEATH DIRECTS PICTURE SCENE

Falling Timber Kills Film Studio Worker While on Location

A timber falling from a set upon which he was working on location near Calabasas for the Warner Brothers' studios, inflicted fatal skull injuries upon J. H. Evans, 38 years of age, an electrician for the film concern, yesterday.

He was taken to Van Nuys Emergency Hospital, but died en route. He lived at 519 Bonnie Beach Place. An inquest will be conducted at the Van Nuys funeral parlors today at 1:30 p.m.

INTERIOR DECORATING LECTURES END TODAY

The last of the fall series of lectures given in Barker Brothers' auditorium on "Interior Decoration" will take place today at 2:30 p.m. The subject is "Modern Furniture and Interior Decoration." This will be given by Edgar Harrison Wileman, lecturer for the University of California, extension division; University of Southern California and a lecturer and consulting decorator for Barker Brothers.

LIGHT PROTESTS SET

Protests against the proposed installation of ornamental lighting posts on Soto street from Marengo street to Fourth street will be heard by the City Council this morning.

NEW YORKERS WILL MEET

Dr. George H. MacNeill, president of the New York State Society, will preside tomorrow evening at a meeting in the Veterans' Hall, 346 South Hill street. Mrs. John A. Bixler will sing and Mrs. L. Hillister will give readings. Prizes will be awarded and dancing will follow.

Protect the Eyes of Your Child

NOTHING is so vital in the development of boys and girls of today as normal vision. The care of children's eyes should be entrusted only to one who thoroughly understands the relationship of the eyes to other organs of the body.

At the first symptom of eye trouble take your child to an Eye Physician (oculist).

We shall gladly recommend a capable one.

Heimann, Monroe & Jones
Guild Opticians
330 South Grand Ave., Los Angeles
Phone VAndike 3333

Parking Facilities Free to Patrons

ANNOUNCEMENT
Mr. Frank A. Silver
Shoe Specialist

Today, Thursday and Friday
FREE EXAMINATION
C. H. FONTIUS

EXCHANGES—
Every day in the year people succeed in exchanging things they no longer want for useful and desirable objects—by watching TIMES WANT ADS

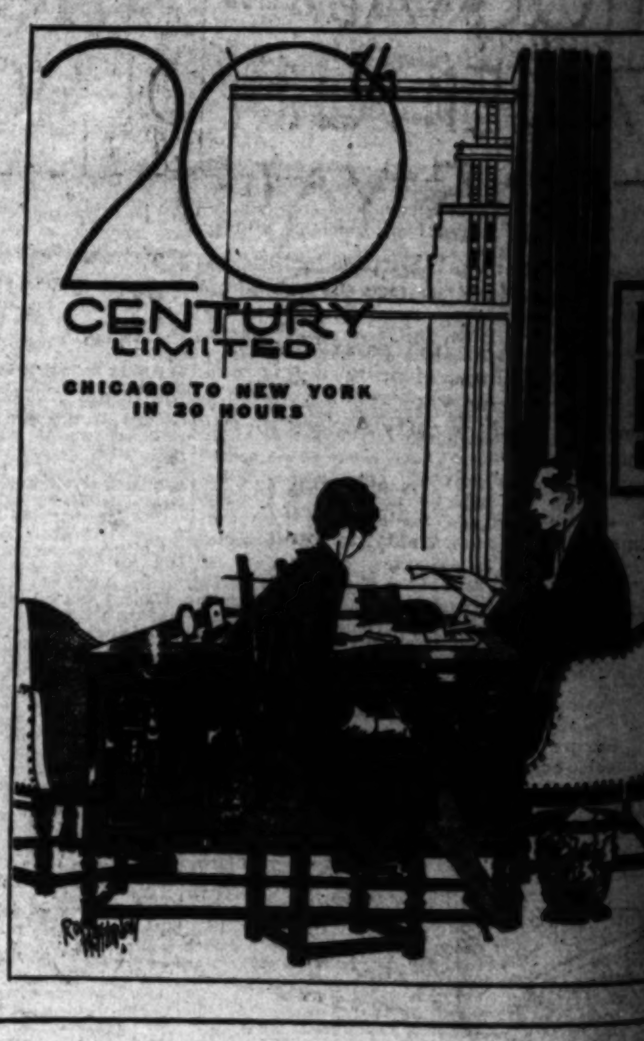

"Wire our New York office that I will be there Wednesday morning."

"Shall I tell them what train?"

"It's not necessary—they'll know it's the CENTURY"

New York Central
THE WATER LEVEL ROUTE . . . YOU CAN SLEEP
Los Angeles Office: 424-426 Van Nuys Bldg. TRinity 7195.

FOR LARGER WOMEN
Schuman's Retiring From Business!
Choose at Once from the Greatest Values Ever Offered by This Store!

Sacrificed!
Dress and Sports Coats, handsomely furred, faultlessly tailored. Frocks and Gowns in the smartest of styles for the larger woman. Youthful Hats. Pretty undergarments. Our LOSS is your GAIN—act quickly—

Coats
$32.95 — Values to $65!
$49.95 — Values to $95!
$69.95 — Values to $135!

All Dresses Slashed!
$8.95 — Values to $19!
$16.95 — Values to $35!
$26.95 — Values to $75!

Poirette Compacts ¼ Off!
—Closing out all other Foundation Garments, Lingerie and Hosiery!

Hats $3.95 Values to $15!

Our Days Are Numbered!
Any day now may be the last day for this well-known shop! Don't delay a moment and choose while you can from these beautiful Fall garments, at prices that may never, never come again!

Sizes 38 to 56½

SCHUMAN'S Inc.
713 WEST SEVENTH ST.
BETWEEN HOPE AND FLOWER

...tect the Eyes
...Your Child

...HING is so vital in the develop... of boys and girls of today as ...rmal vision. The care of chil... should be entrusted only to one ...ghly understands the relationship ... to other organs of the body.

...irst symptom of eye trouble take ... to an Eye Physician (oculist). ... gladly recommend a capable one.

...ANN, MONROE & JONES
Guild Opticians
...TH GRAND AVE., LOS ANGELES
Phone VAndike 3332

In Pasadena
24 North Los Robles Avenue

ANNOUNCEMENT
Mr. Frank A. Silver
Shoe Specialist
of the GROUND GRIPPER INSTITUTE
will be at our store
Today, Thursday and Friday
Between the Hours of 2 P.M. and 5:30 P.M.
Mr. Silver will give
FREE EXAMINATION
and ADVICE
On the proper care of the feet to all who are concerned in keeping their feet healthy.
C. H. FONTIUS
Exclusive agent for Ground Gripper Shoes
Ground Floor—728 So. Olive St. Phone VA.3091

...NGES—
...e year people succeed in exchanging ...nger want for useful and desirable ...ing TIMES WANT ADS

...York office
...be there
...morning."
...what train?"
...essary—
...he CENTURY"
Central
...N SLEEP
...Rinity 7195.

...OND POLICE ...Z TO BE HELD

...Decides to Call ... New Examination

...civil-service examination ..., in addition to that ... Saturday, will be con... as early as possible, it was ... by the Civil Service Com... yesterday, so that men be... the ages of 30 and 35 years, ... as those between 23 and 30 ... will have a chance to get on ... list.

... action was taken on com... of ex-service men that the ... maximum recently adopted ... veterans of the World ... from taking the examination. ...service men, and the Council fire and police committee, headed by Councilman Randall, appeared before the commission yesterday and gained their point, after Deputy City Attorney Kitzmiller had given an opinion that a second examination for patrolmen would be legal.

The resolution for the second examination provides that the list of grades from the two examinations shall be combined as one eligible list. A second set of questions will be provided for the second examination, date for which will be announced later by the department.

The action of the board raises the maximum to the former figure of 35 years, as it was found that an examination for ex-service men alone, between 30 and 35 years, could not be held legally.

It was brought out at the meeting that when the 35-year maximum was reduced to 30 years at request of Chief Davis, who wanted younger men trained for police work, the question of its effect on ex-service men had not been raised.

CANNED MILK THEFT LEADS TO JAIL CELL

William Sanderson figured out a scheme to make $3 quickly and easily, according to testimony in Municipal Judge Wilson's court. But he tried to work the scheme twice and as a result, will spend the next 120 days in jail.

Sanderson, according to A. F. Snow, grocer of 1822 1-2 East One Hundred and Third street, sold him a case of milk for $3. He asked Snow if he wanted another case at the same price, and, after he had gone to get it, Snow called the police. When Sanderson appeared with the milk he was placed under arrest and admitted that he had stolen the two cases from the grocery of S. Stransberg, a block down the street. The 120-day sentence followed his plea of guilty to a charge of petty theft.

BRITISH GROUP TO BE GREETED

(Continued from First Page)

Union at Biltmore. Short addresses by R. D. Blumenfeld, Sir George Armstrong, Sir Charles Igglesden and W. T. Collins.

FRIDAY, NOVEMBER 2

Guests all day of motion picture producers.

9:30 a.m.—Leave hotel for visit to Paramount studios.

12:30 p.m.—Leave Paramount for Metro-Goldwyn-Mayer studio.

1 p.m.—Lunch at M.-G.-M. as guests of Louis B. Mayer.

3 p.m.—Leave M.-G.-M. for Pathe, at Culver City.

6:30 p.m.—Guests of Southern California Conference on Cause and Cure of War. Dinner at Friday Morning Club, Sir George Armstrong will respond for the visiting journalists.

SATURDAY, NOVEMBER 3

8:30 a.m.—Guests of Chamber of Commerce. Leave hotel and go for trip through oil district of Signal Hill, also oil refineries, thence to harbor for short inspection of harbor.

9:30 a.m.—Party will board harbor boat at Western Oil dock, west basin, for tour of harbor.

10:30 a.m.—Call on Admiral W. V. Pratt on board U.S.S. California.

11 a.m.—Leave California on harbor boat for Pacific Coast Club, Long Beach.

12 noon—Lunch at Pacific Coast Club at Long Beach as guests of Long Beach publishers.

2 p.m.—Visit to Coliseum, where Olympic games for 1932 will be held. This is the day of the big U. S. C.-Stanford game.

7:30 p.m.—Guests of Los Angeles publishers at dinner at California Club.

SUNDAY, NOVEMBER 4

Nothing scheduled for Sunday aside from a trip to Catalina Island as guests of William Wrigley. Cards to golf clubs and beach clubs will be provided.

MONDAY, NOVEMBER 5

10 a.m.—Visit library of William A. Clark, Jr., thence to Los Angeles Museum to inspect fossils from La Brea pits, including saber-tooth tiger, imperial elephant, American camel, etc., the largest collection of Pleistocene fossils in the world. Dr. William A. Bryan, curator, will be in charge.

12 noon—University luncheon at California Club, to which all local college presidents will be invited, together with other noted educators.

2 p.m.—Visit University of California, Dr. E. C. Moore, director, will present visitors to student assembly.

3 p.m.—Western tour along Beverly Drive to ocean, returning to Beverly via Santa Monica.

4 p.m.—Tea at Pickfair as guests of Mr. and Mrs. Douglas Fairbanks.

7 p.m.—Dinner at Beverly Hills Hotel as guests of Beverly Hills Chamber of Commerce.

TUESDAY, NOVEMBER 6

This is election day. Visitors will be guests of Chamber of Commerce for trip through horticultural and agricultural sections, including visit to San Gabriel Mission.

8:30 a.m.—Leave hotel on trip through El Monte, Whittier, Fullerton, Anaheim, Orange and Santa Ana.

11:30 a.m.—Steak dinner in Orange County Park, Santa Ana.

12:30 p.m.—Leave Santa Ana for Pomona, where visit will be made to Pomona College.

1:45 p.m.—Leave Pomona for San Bernardino as guests of local publishers, making brief stop at Mt. Rubidoux. Balance of afternoon at San Bernardino.

5 p.m.—Leave San Bernardino for Los Angeles.

8 p.m.—Dinner at Ambassador Hotel. Associated Press will install wire for receipt of Presidential election returns.

WEDNESDAY, NOVEMBER 7

8 a.m.—Guests of the Wampas Club at the Breakfast Club.

10 a.m.—Visit to First National Studio at Burbank.

12:30 p.m.—Lunch at United Artists Studio as guests of Samuel Goldwyn.

3 p.m.—Visit Fox movietone studio at Westwood.

8 p.m.—Dinner at Roosevelt Hotel, as guests of Academy of Motion Picture Arts and Sciences. Nationally known screen stars and producers will be present.

THURSDAY, NOVEMBER 8

8:30 a.m.—Leave for San Diego, going by way of coast line by automobile or airplane, stopping at Mission Capistrano.

FRIDAY, NOVEMBER 9

Return from San Diego by automobile by way of inland route, stopping at Mission Inn, Riverside, for 11 a.m. lunch. At 12:50 p.m., board train for Grand Canyon of Arizona at San Bernardino.

The visitors include Sir George Armstrong, Lancashire Daily Post; William Cowper Barrons, Yorkshire Evening News; Ralph D. Blumenfeld, London Daily Express and president of Institute of Journalists; William Clarke, Belfast Telegraph; W. J. T. Collins, South Wales Argus; H. G. Davey, Barrow's Worcester Journal; Sir Charles Igglesden, Kentish Express; H. Jacques, Murray County Herald; F. Lawrence Johnson, Northwestern Daily Gazette, Henry Collinson Owen, Glasgow Sunday Mail; Alan Pitt Robbins, London Times; P. B. M. Roberts, Edinburgh Scotsman; R. A. J. Walling, Plymouth Independent, and William Robert Wallis, Yorkshire Post.

Accompanying the party are H. S. Haskell of the Carnegie Foundation and Paul Cowles, western representatives of the Associated Press.

The party will have headquarters at the Biltmore.

WRITING COURSE OPENED

Short-story writing instruction will be given in a new course scheduled by the University of California extension division in its Hollywood group of classes which start Monday, November 5, in the Hollywood Secretarial School. David Malcolmson, a literary critic and writer, will instruct the class. Instruction includes plot building, characterization and criticism of manuscripts.

HARBOR BOARD SEEKS ECONOMY

Department Reorganization Will Be Made

Reorganization of the various divisions of the municipal Harbor Department, including centralization of offices in the new harbor branch City Hall, consolidation of positions in the interest of increased inefficiency and a saving in annual overhead expense of between $100,000 and $150,000 a year is scheduled to be effected at today's meeting of the Board of Harbor Commissioners.

President Allen of the board said yesterday that the move planned for today is in accordance with the board's policy to place the municinal harbor enterprises on a businesslike, self-sustaining basis. He said that the increased overhead expense has been a source of anxiety to the board so that a survey of the department was made to determine positions that can be consolidated, useless employees dispensed with and duplication of work and services eliminated.

BUILDING OPENS SOON

The reorganization plan will become effective at this time because of the opening next month of the new harbor branch City Hall. Toward the cost of this building the Harbor Department contributed $150,000 and will occupy two floors of the structure. Here will be centralized all of the Harbor Department activities. The saving in rent will amount to many thousands of dollars a year, President Allen said. The offices to be discontinued are those now at 1017 South Figueroa street, First-street landing, Berth 90, Berth 86, Fifth-street landing and at the Outer Harbor.

ALLEN TELLS PURPOSE

At the new City Hall in downtown Los Angeles, the board will retain its office of the secretary of the board and the commission will continue to meet there each Wednesday morning except the first Wednesday of each month when the meeting will be held at the harbor branch City Hall.

President Allen said yesterday: "It is the purpose of the board to concentrate authority so that those dealing with the department may do so with the minimum of effort and delay. The board wishes to render the highest class of service and feels that there is no reason why a municipal enterprise should not be operated efficiently and economically."

Angeleno Lad Loses Life in Chinese Harbor

Word has been received here of the death by drowning on the 19th inst. of Larry O. Sullivan, 21 years of age, in the harbor at Hongkong, China.

Young Sullivan, whose parents are Mr. and Mrs. John D. Sullivan of 680 Carondelet street, was making a trip as an ordinary seaman on the S.S. President Jackson of the Dollar Line in search of adventure. Details of the accident have not been received.

He was a senior at the University of California at Berkeley, and a member of the Psi Epsilon Fraternity, Winged Helmet Society, and the honorary geographic society, Theta Tau. He was graduated from the Los Angeles High School in 1925.

Exchange Adds Two New Issues

Common stock of Sinclair Consolidated Oil Corporation and preferred and common stock of United Linen Supply Company have been approved for listing and called for trading on the Los Angeles Curb Exchange, it was announced yesterday.

Of the 5,500,000 shares of no par value stock of the Sinclair company, 4,509,841 shares are outstanding. United Linen Supply has 40,000 shares of Class A cumulative $3.50 convertible no par value preferred authorized of which 19,200 shares are outstanding and 250,000 shares of no par common authorized with 60,000 shares outstanding.

SURPRISE PLANNED

Linton H. Smith, chairman of the day for the Kiwanis luncheon at noon today at the Biltmore Hotel, announced yesterday that the entertainment to be offered will be a surprise program. Dick Burrud has taken over the club publicity.

BROADWAY · HILL · AND · SEVENTH · "ONE O'CLOCK · SATURDAYS"
BULLOCK'S

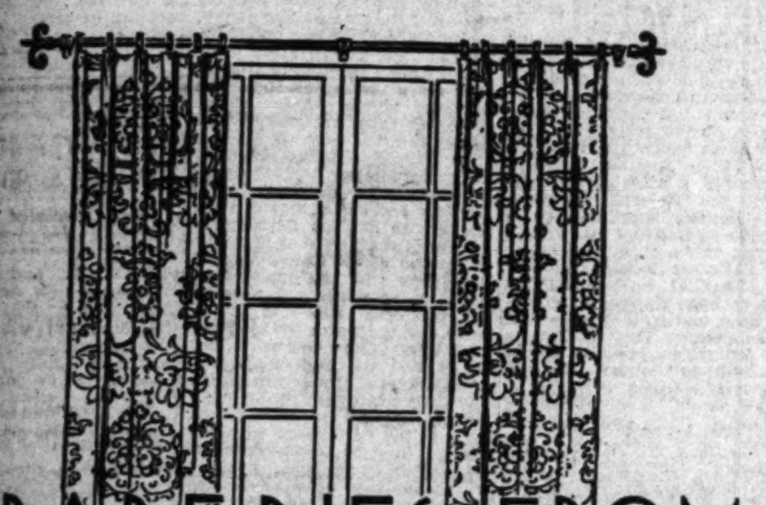

DRAPERIES FROM MILAN, ITALY, IN A BULLOCK-ADAPTATION of 17th CENTURY DESIGN
$5 YARD

Just through the customs! Surpassing the beauty of draperies far more costly . . . to be sold at a price that should bring all home lovers to Bullock's, this week.

The self-toned design is 17th Century Italian . . . a Bullock adaptation. In the mellow loveliness of antique gold and wine . . . henna . . . old blue. Harmonizing with any 17th or 18th century furniture . . . as pleasing in English or early American homes as in Spanish and Italian interiors.

This distinguished damask is of strong silk and cotton yarns. Firm of texture . . . lustrous . . . dignified, it is sturdy enough for upholstery requirements. $5 a yard today, at Bullock's!

Take Broadway Elevators to Draperies, BULLOCK'S, Sixth Floor.

Mary King Hunter, International Lecturer, Will Speak at Bullock's Today at 3 P. M. on "The Styling of The Table"

Lecture illustrated by tables correctly set for breakfast, luncheon, dinner

Linen Room, BULLOCK'S, Second Floor

Three Floss Pillows Included!

UPHOLSTERED DAY-BED $57.50

Make your bedroom into a livingroom by day . . . your livingroom into a bedroom by night. By the addition of this comfortable and handsome day bed, upholstered to harmonize with the color scheme of your room. Tapestry covering of Bullock's quality, $57.50. Base price, uncovered, $42.50; plus the cost of 6 yards of material . . . no labor charge.

Day beds of various designs and coverings, $24.50 to $110.

Springs and Mattresses Made to Your Order

Bullock's will make springs and mattress to fit that imported bed you treasure. No matter what sort of problem you may have had of this sort, it can be solved here.

Take Hill Street elevators to Day Beds, BULLOCK'S, Seventh Floor

Magazines Stands of Wrought Iron at $1.95

Bought in quantity by Bullock's, so that the price is just a fraction of what it would ordinarily be! Early Christmas shoppers . . . these at Bullock's, Wednesday. Hand-wrought, antique gold finish.

Wrought Iron Furniture, BULLOCK'S, Sixth Floor

"Crepey" Skin
is unnecessary

Do not let your skin grow old —"Key to Beauty" Organic Gland Cream—together with Mme. Bergeron's marvelous Facial Exercises, (free with every jar of Gland Cream) positively makes both skin and contour—firm and young.

Gland Cream, $5 and $8
For Sale
and Mail Orders Filled

MME. BERGERON
Key-to-Beauty Toiletries
1221 Haas Bldg., Los Angeles
All Leading Stores
Los Angeles—Hollywood—Pasadena
McColloch Drug Stores—and Young's, Inc.

BROADWAY · HILL · AND · SEVENTH · "ONE O'CLOCK · SATURDAYS"
BULLOCK'S
1000 SMART HANDBAGS —NEW STYLES

The big feature of the day at Bullock's—on the last Wednesday of every month—Handbags—1000—practically all new—at a price much lower than they would be ordinarily, $3.95! . . . this month styles are even smarter than last . . . you will want to make a gift selection. They are so unusual . . . Christmas gifts!

. . . there's the "Vagabond" in suede or calf . . . the arm strap pouch with double compartments in calf or alligator and lizard grain leathers . . . the envelope pouch of suede, calf or lizard grain. Shades of brown, blue, red, green and black. $3.95.

$3.95

Handbags . . . . Bullock's Street Floor . . . . Broadway

BROADWAY · HILL · AND · SEVENTH · "ONE O'CLOCK · SATURDAYS"
BULLOCK'S

Christmas is Coming! Toys! Toys!

Patsy Dolls
$1.95

Dolls just like this one look forward to being clasped close by some little girl on Christmas morning! Each is a value too . . . Bullock's believes the price is lower than the "Patsy Doll" has ever been offered for before! It is a composition doll . . . "a loveable imp with tiltable head and movable limb!" . . . 13 inches high.

Dolls, Toys, BULLOCK'S, Fifth Floor.
Take Hill Street Elevators.

Hallowe'en! Last Minute Values!

Clown Suits
$1.50

200 gay Clown Suits for girls and boys from four to twelve. Clowns and Circus motifs printed on white . . . a style that is readily slipped over street clothes! Last minute feature at $1.50. Other notable values today in Hallowe'en Costumes for men, women and children. Many characters . . . Children's costumes $1.95 to $8.50, adults $4.00 to $50.00.

Many special values in Hallowe'en decorations, Masks, Grotesque Heads, Wigs, Horns, Noisemakers, etc.

Hallowe'en Costumes, BULLOCK'S, Fifth Floor.
Take Hill Street Elevators.

Wherever You Want to Live—Whatever You Want to Rent
That sums up the service available to you through
— TIMES WANT ADS. —

PUBLISHERS
THE TIMES-MIRROR COMPANY
OFFICERS
HARRY CHANDLER, Pres. and Gen. Mgr.
MARIAN OTIS CHANDLER, Vice-Pres. and Secy.
FRANK X. PFAFFINGER, Treasurer.
DIRECTORS
Harry Chandler, Marian Otis Chandler, Frank X. Pfaffinger, Mabel Otis Booth, Harry Carr

Los Angeles Times
EVERY MORNING IN THE YEAR
DAILY FOUNDED DEC. 4, 1881—47TH YEAR
RALPH W. TRUEBLOOD, Managing Editor.

Average for every day of September, 1928...169,819
Sunday only average for September, 1928...238,786
Average every day gain over September, 1927 12,868

OFFICES
New Times Building, First and Broadway.
Branch Office No. 1, 621 South Spring Street.
Washington Office, 1217-1219 National Press Club Building.
Chicago Office, 360 North Michigan Avenue.
New York Office, 285 Madison Avenue.
San Francisco Office, 742 Market Street.
Seattle Office, 8322 White Henry Stuart Bldg.
In addition to the above offices, The Times is on file and may be found by European travelers at the office of the American Express Company, Paris, and 1 Rue Scribe, Paris, France.

LOS ANGELES (Loce Ahng hayl ais)

MEMBER OF THE ASSOCIATED PRESS
The Associated Press is exclusively entitled to the use for republication of all news credited to it or not otherwise credited in this paper and also all local news published here within.

The Times aims at all times to be accurate in every published statement of fact. Readers who discover any important inaccuracy of statement will confer a favor by calling attention of the Editorial Department to the error.

No employee of The Times is permitted to accept any gratuity, in money or its equivalent, from any individual, group or organization having news or business relations with The Times. The public should clearly understand that it is unnecessary to pay anybody anything to get news into The Times and that any Times employee who accepts "gifts" calculated to influence his or her work for this newspaper is thereby rendered subject to immediate discharge.

Bad laws, if they exist, should be repealed as soon as possible; still, while they continue in force, for the sake of example they should be religiously observed.

—Abraham Lincoln.

Today's Bible Text

My flesh and my heart faileth: but God is the strength of my heart, and my portion forever. Psalm lxxiii:26.

MINOR NOTES

Minor Moore, the Democratic nominee for United States Senator, intimates that Hiram Johnson is thoroughly inconsistent. But that wouldn't bother Hiram any. He would consider it a Minor matter and think no Moore of it.

BUSINESS AS USUAL

Bootlegging is said to be a heavy industry in Sing Sing prison. With so many bootleggers under confinement it was to be expected that the thoughts and energies of some of them would be turned toward their business. Put a bartender behind the bars and what would he do?

SAFETY FIRST

Senator Brookhart, who snorts over the whole range and refuses to wear any party brand, admits that Herbert Hoover knows more regarding the practical disposal of America's farm surplus than any man in the whole country. As Brookhart springs from the corn belt the admission means something. The real farmers prefer to entrust their problems to Herbert Hoover above any mere political boss.

THE LOST ATLANTIS

A French explorer is said to have found a huge medallion of a human head cut on the face of a deeply submerged rock far off the coast of France and at the approximate location of the fabled isle of Atlantis. The carving is said to bear a distinct relation to the work of the ancient Mayan civilization which flourished in Central America about 15,000 years ago. Maybe Old Man Mayan of Mexico was visiting his cousin in Atlantis and missed the last boat before the island sunk.

WASTED YET WANTED

There are a lot of citizens who seldom or never take their vote out for exercise. They keep it locked up in the chest with the family birthmarks. They have the vote, but they will not take it to the polls long enough to have it counted. On the other hand, there are politicians who are ripe to beg, buy, borrow or steal all the votes they can and there are adventurers who manage to vote three or four times on a single right. The politician wants what the thoughtless citizen is willing to waste. Votes are funny things, anyhow. Ask the man.

SAFETY FIRST

Over 4000 civilian and commercial planes are now in use in this country and the number swells mightily every day. During the first six months of this year there were 390 serious accidents and a total of 153 flyers were killed. According to various articles and press reports many serious hazards of the air game may be cited to the incompetent equipment of various mushroom schools of aviation. They are not in the keeping of trained experts and in demonstration they are terribly hazardous. With strict and standardized regulation in all the States of the Union—under Federal supervision, many of those horrors might be spared. The schools should be required to meet specifications of safety.

SMITH MAKES FACES

The effort Gov. Smith made at Baltimore to pose as a martyr to Ku Klux persecution may appeal to the unthinking; but in most sections of the country it will be appraised at its true worth. There are only a few isolated localities where the Klan still has any influence; in most parts of the United States it is as dead as its predecessor of the 1850's, the Know Nothing Party. Bigotry and intolerance have been denounced and repudiated as strongly by Hoover as by Smith himself, and somewhat more convincingly.

Smith's effort to pose as an Ajax defying the lightning somehow lacks the dignity needed to make the picture a true one. His hearers must have sensed the inherent fakery. To most of them he appeared rather as a small boy making derisive gestures at a Halloween hobgoblin of his own manufacture.

The candidate managed to be unconsciously humorous, too, when he denounced Charles E. Hughes for calling attention to the fact that the President cannot modify the prohibition law. Has he so soon forgotten his own speech at Omaha, when he declared: "There is nothing the President can do about liquor?"

THE SUPERVISOR RACE

The importance of the national campaign should not blind the voters of the Second and Fourth Supervisorial districts to a local issue which means as much to Los Angeles county, almost, as the proper choice of a President. The issue in those two districts is whether officials of proved capacity, thoroughly familiar with the affairs of the county and of their districts, shall be continued in office, or whether they shall be displaced by men of unknown or doubtful ability.

The records of Supervisor Bean of the Second District and of Supervisor McClellan in the Fourth are an open book. Despite the efforts of the discredited City Hall machine, spread over several years, to find something upon which to criticise the conduct of county affairs, the county administration has been such a refreshing contrast to that of the city that it is unlikely that any great numbers of voters have been deceived. In the county we have had orderly progress, a full dollar's worth for every dollar of tax money expended, harmony and co-operation between elected and appointed officials; in the city quarrels and bickering, major scandals in almost every department, petty spoils politics running riot, incompetence and waste.

Supervisors Bean and McClellan are two of the five men responsible for the way county affairs have been run; their opponents represent, or are backed by, the organization which has been running the city, and which has vainly tried to gain a similar control over county affairs.

Mayor Houck of Culver City is the opposition candidate in the Fourth District. The greatest amount of light which has been thrown on his qualifications for the office is shed by a report of the official audit of Culver City finances, which shows that Mayor Houck and his Council spent last year 20 per cent more than the revenues of the city. This audit and other Culver City administration questions are now under investigation by the grand jury, which is not likely to be able to report upon them before election day. The audit itself, however, discloses a sufficient amount of bungling and mismanagement to disqualify Mayor Houck from serious consideration for a more important office than the one he now holds. Culver City citizens have been sufficiently aroused by the revelations to start recall proceedings against the Mayor and the other members of his administration.

Mayor Houck may be able to clear himself, may be able to establish that the Culver City muddle is not his fault; but fortunately the voters of the Fourth District do not have to take any chances. They have in R. F. McClellan, the incumbent, a candidate who has had twelve years' experience in county affairs, and in handling a budget more than 100 times that of Culver City. As chairman of the Board of Supervisors Mr. McClellan has won the confidence of the people of the whole county, and his choice by the voters of the Fourth District should be virtually unanimous.

Opposed to Supervisor Bean in the Second District is Councilman Shaw, wheel-horse of the Parrot-Cryer machine, whose Councilmanic record does not disclose anything that entitles him to claim the suffrages of the voters. As Supervisor, he doubtless would carry out faithfully the orders of the boss, and endeavor to administer the county government by the same set of political principles that have made such a hash of the city government.

Supervisor Bean has for years been the particular target of Parrot and his personal organ, and every charge that unscrupulous politics could make has been hurled at his head. He has come through every attack unscathed. The very fierceness of the assaults, each of which has been beaten off, has served to emphasize the disinterested spirit in which he has served the public. He deserves reelection, not only as a tribute to his demonstrated capabilities, but as a rebuke to the impudent effort of Boss Parrot to extend his sphere of influence.

MELLON NAILS IT DOWN

There is nothing, said Secretary Mellon, in his concluding speech of the campaign, in either the Democratic platform or the past performances of the Democratic party to indicate that the nation would be advantaged or would even be safe under a Democratic administration. On the other hand, the record of the Republican party is proof that the nation's prosperity will be safeguarded by the election of Hoover. So why change?

In this brief summary Mr. Mellon has put all the real issues of the campaign. In fact, what more is there to be said? There remains only the liquor question, a false issue raised by Smith in the hope of influencing some of the States of the Atlantic seaboard. Smith would be powerless to change the law; he could only use his influence to make enforcement ineffective; and he is pledged formally to a strict enforcement policy.

Mr. Mellon has nailed down the real questions that each voter should consider. Under Hoover there will be an orderly continuance and development of the policies which have brought the country from economic chaos to its greatest period of productivity and general ease; under Smith—what? No one knows. But Smith's Tammany affiliations do not furnish a reassuring prospect. Nor does his wobbling.

Hoover and the certainty of prosperity and well-being should appeal to the electorate far more strongly than Smith and uncertainty.

HIGH COST OF DYING

The doctors say that the maintenance costs in modern hospitals have more than doubled in recent years. Naturally patients are paying more than they did, but the surgeons insist that they are not paying in proportion to this rising cost. The scientific and mechanical equipment of an up-to-date institution would hardly have been dreamt of a generation ago. This new stuff runs into money. Also there are twice as many nurses and other helpers around the plant. A shiny tile and marble hospital is no place for an invalid with only a dollar in his sock.

VOTE BY MACHINE

They are going to use a lot of new voting machines in San Francisco precincts in the coming election. The machine vote in the big cities will soon be something to reckon with.

The LEE SIDE o' L.A.

BY Lee Shippey

THIS is the story of one p. f. who lives on the lee side o' L. A., and of the spirit of Young America, as presented by his young son. P. f., you understand, stands for proud father, and proud father stands for nearly anything.

Let us call him Diggins. That is not his name, but he has been called many worse things, so he shouldn't mind.

A Different Dad

Diggins has one room in his house which is called his den, but generally is used by his wife as a sewing room. Every man who wants a modern wife to do some of her own sewing should have a den in his house, for it is most inspiring to that sort of effort. But on occasions Diggins clears it out and acts as if it really were his.

To that den he called his small son and said:

"Horatio Alger, I am not going to talk to you like a father. I am not going to try to impress you with the idea that you have a wonderful dad to live up to. I am going to talk to you as fathers never do. I am going to tell you the truth."

Horatio, aged 10, looked at him almost with interest, and then at his wrist watch. "All right, dad," he said. "I guess I can spare you a few minutes. This sounds as if you were out to break a record."

Playing 'Em Face Up

"Horry," Diggins continued, hopefully though a bit dashed, "the big idea is that I want you to profit by my mistakes. When I was your age I was just like you, physically, spiritually and intellectually. Had I made the most of my powers I undoubtedly would have been a great man, instead of just getting by as I am. Physically, I might have been a Gene Tunney. But I began to smoke when very young and drifted from that into other bad habits which took away some of my strength and fitness. Financially, I could have been a Rockefeller, but I yearned for a so-called good time, and wasted my money. Intellectually, I easily could have been a Will Durant, but I chose the path of pleasure instead of that of close application to things which develop one mentally and broaden one's knowledge. Instead of governing my appetites and resisting my temptations I yielded to them. I got into habits of doing things which I knew were not good for my physical, mental and moral development. So I have wasted all the natural gifts—the same gifts you now possess—which certainly would have made me a great and famous and wealthy man had I made the most of them. Do you s-s-see the point?"

Diggins couldn't help letting his voice break a little as he conjured up the glories which might have been.

Lesson Went Home

Through his tears, though, he saw with joy that his sacrifice of reputation had not been in vain. The boy also was visibly affected. He gripped his father's hand and said, in a firm, manly voice:

"I think I do, dad. But don't you be discouraged. You're only 38. Just start in doing all the things you want me to do right now and you'll make a man yet."

Couldn't Set the Pace

As Diggins came swaying out of the den a few minutes later his wife looked up from the neat patch she was sewing on Horatio's other pants, and asked:

"Well, how did it come out?"

"My dear," said Diggins, cryptically, "our boy is the most dependable 10-year-old I ever saw. You can always depend on him to upset your plans. He showed me clearly that the only way I can impress on him the wisdom of making the most of himself is by—er—well, by—er—by doing something superhuman.

But he didn't tell her what the boy said. That didn't come out till later, when he was sipping a cocktail with some of the boys.

No Chance

Leeside: Note that the Bragg Health Center is on South Hill street. Ah, if only the health braggers could be centered there!—Sallie Pattica.

The Illogical Sex

New women need few safety pins,
Hair pins are out the game,
Hat pins are scarce. And yet they want
Pin money just the same.

TENNYSON MABIE

THOSE OLYMPIC BONDS

Since the entire State of California will benefit from the Olympic Games in 1932, the equities require that the whole State shall contribute toward the financing. The Legislature by a vote that was nearly unanimous took this view of the matter and approved an appropriation of $1,000,000 for the purpose. This will be only a part of the cost; the rest will be raised in Los Angeles.

But the approval of the voters is necessary before the money can become available, and this must be given at the polls next Tuesday by a "yes" vote on Proposition No. 2. Those who vote yes will have the satisfaction of aiding the State to play host to many thousands of visitors from all parts of the world. The obligations of hospitality require that the money be raised; incidentally, it will be returned many fold, since such expenditures are an investment that pays big dividends.

A PROMISE KEPT

The city of Los Angeles has faithfully kept its promise to the victims of the St. Francis Dam disaster in the restoration of their homes and properties and has done so with a minimum of friction between all interested parties that stamps the performance as one reflecting high credit on the get-together spirit of the people of Southern California.

In the main the accord with which all individuals affected pooled their interests and suppressed their differences was a model for good team work. The home owners met the concessions made to them by the city in a conciliatory spirit. The city took a broad and generous view of the claims of the sufferers for restitution. The contractors trusted with the job of repairing the damage co-operated with both, to make the reconstruction work satisfactory to the home owners and to keep expenses down to the minimum. In spite of its being an emergency job, where economy is always more difficult, the contractors restricted the overhead to a comparatively low figure.

For a distance from four miles below the dam to three miles from the sea the Santa Clara Valley has been completely restored in a remarkably short space of time and the ravages of the flood practically obliterated. An end has been written to one of the most tragic chapters in the history of Southern California; and however terrible the start, the finish is one of general satisfaction. Every citizen of the State will receive the news with a sigh of relief and feel that something at least has been gained, as a lesson in good citizenship, even from this heartbreaking disaster.

THE SPECULATORS

The big speculators profess to believe that the bull market will hold up for the rest of the year. They can't always explain what keeps prices climbing, but there they are. Doubtless the circumstance that investors keep on buying is warrant for the upward trend. As the speculators will not all let go at once nothing very damaging is likely to happen. The market is well in hand, but it is no place for a blind man—or a poor one.

KEEP BOXING REGULATED

The question before the voters in Proposition No. 5 has been and is being misstated, both by persons who do not understand it and by persons who do not wish to understand it. Boiled down, the question actually is whether boxing in this State shall be regulated or unregulated.

To keep boxing regulated, to prevent unscrupulous promoters from gaining control of it, to make sure that immature and untrained boxers will not take part, a "no" vote should be cast on Proposition No. 5 on next Tuesday's ballot.

Regulated boxing has been a success in California. It is not only entirely self-supporting; it has contributed more than $500,000 to the care of disabled war veterans—an amount which taxpayers would be called upon to pay were the present law to be repealed. It has raised funds for other veterans' organizations, through their operation of boxing clubs, and those funds have been and are being put to good use.

To return to the condition of unregulated boxing would be a serious error for the State of California. Vote "no" on No. 5.

DIRGE

By James J. Montague

The world has generals enow,
It has professors, broad of brow,

And scientists who daily dare
To track the microbe to his lair.

It has no lack of statesmen who
Have taught the dogs of war to coo.

As well as impresarios
Of operas and movie shows,

And men who run all sorts of plants
And men who manage high finance,

And actors, novelists and vamps,
But it is short of prize-fight champs,

And that is something which I doubt
The world for long can live without.

We search the day; we probe the night,
But find no fellow who can fight.

We scan the future from afar,
But it reveals no bruiser-star.

No doughty athlete, dour and grim
Steps forth and mutters "I am him!"

And boldly walks upon the mat,
Where Tunney basely left us flat.

So while the dull days come and go
No real excitement can we know.

Without a padded knockout fist
We shall do little but exist,

Till some Aladdin rubs his lamp
And there appears a fighting champ!

(Copyright, 1928, by the Bell Syndicate, Inc.)

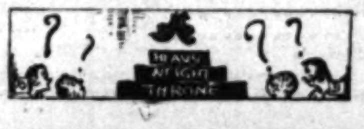

SCHOOL FOR SCANDAL

BY EUGENE BROWN

Some thoughtful person telepathed me an imaginary prospectus for a proposed Hearst School for Scandal or College of Jaundiced Journalism. Something like that.

He said that he had heard that I was suffering from inflammatory journalism and he thought if I took a few treatments in belles-lettres and larceny I might grow up into a cub reporter.

I could at least learn to growl.

It seems that modern newspaper work as interpreted by the Hearst school calls for intensive training in burglary, forgery, porch-climbing and other impolite arts. A good confidence man or second-story worker can get his degree in no time at all.

Of course it may be the third degree, but what of it?

All transactions are based upon Mexican money—which means fifty-fifty.

I am to understand that our old friend, Bill the Burglar, is to be of the college faculty, but the faculties of smell and touch are to be stressed. If it smells strong enough it should be easy to find and touch. If it can be touched it can be gotten away with.

That might be what a moralist would call the vicious circle.

But what do we care?

Our genial yegg and private burglar says that he didnt have anything to do with rounding up the Mexican documents, but he helped to shape the French adventure. They really managed to make an inside job of it.

The Boss first went over to Paris with a brass band and made the Frenchmen believe that he was the best friend France ever had and that Pershing was only a bit of gold braid. The Parisians looked him over and saw that he resembled a cross between Napoleon and Silver King and so they gave him their hearts. They opened a case of champagne—or maybe two—and they spread luncheon after luncheon until even George Rector would have developed dyspepsia. They took him over to the Louvre and showed him the pictures and then loaded him into a chariot and drilled through Montmartre. They gave him the freedom of the city and in the flush of the moment President Doumergue kissed him on both cheeks.

It was a great moment.

Also it was a Parisian holiday.

The Frenchmen thought they had found a new apostle of amity and were properly emotional over the circumstance. The rest was easy.

The Machiavellian guest left his private butler in the unsuspecting household and while the Frenchmen slept this understudy went through the family papers and helped himself to such as he hoped might be of service to the Boss.

He might have trimmed the Frenchmen for more. He might have purloined Josephine's marriage certificate or the first treaty of Paris, but he had to leave something behind. The Parisians still have their Notre Dame and Arc de Triomphe. What more do they want?

But the Boss had the laugh on the trustful Frenchmen.

They thought they had a confidential treaty with England, but when the Boss got back home he hung it on his billboard in plain sight of the mob. Then he gave a few snickers of satisfaction over the smart way in which he had juggled the unsuspecting French folk. He had taken advantage of their hospitality to swipe the spoons, as it were. Then when he had reached a place of safety he placed a metaphorical thumb to a hypothetical nose and wigwagged his scorn.

He derisively inquired what the dickens they were going to do about it.

It was what they might call a demonstration for the benefit of the class in grand larceny at the Hearst school.

Naturally the French officials are indignant, but what of it?

Staid newspapers like Le Matin insist that Hearst be forever proscribed. They declare that he must never again be permitted to set foot on the honest soil of France. He is the unwelcome and the undesirable citizen. But after a home has been looted what availeth it to place a sign in the window forbidding burglars on the premises?

British journalists join their French brethren in denouncing this sordid betrayal of the ethics of their trade. The property stolen wasn't really worth a hoot. It was in the nature of a keepsake—of value only to the parties holding the same, but the Boss laughed with as much glee as if he had gone to the Ringling show and stolen the elephant.

It would seem that the purpose of the school is to create international distrust and racial suspicion. It is a laboratory of war. The graduates made use of forgery to brew trouble with Mexico and essayed burglary to invoke discord in France and England. Nothing constructive, all things destructive, is the motto of this training camp for world embroilment.

They say that the Boss doesn't care who makes his country's laws so long as he can wreck them. He rather envies Moses who was enabled by perverse circumstance to break all of the Ten Commandments at once.

He is one of those guys who would carry firecrackers to a funeral.

Dry

Unable seaman: When I came 'round again the surgeon 'e says to me, "I'm blooming sorry, mate, I don't know what I was thinking about," he says, "but there's a sponge missin', and I believe it's inside yer." "What's the odds?" I says. "Let it be." And there it is to this day.

Gullible old gentleman: Bless my soul!

Unable seaman: I don't feel no particular pain from it, but I do get most uncommonly thirsty.—[Norwich Post.

LETTERS TO The Times

[Name and address of writer must accompany all letters for this column. Letters of a personal nature or involving contentious religious questions are not acceptable.]

Water Rates

LOS ANGELES, Oct. 25.—[To the Editor of The Times:] With the distribution of water bills recently the Department of Water and Power made the positive statement that the people of Los Angeles were only paying at the rate of 5 cents a ton for water. It is possible that some of the big water users of the city are paying this rate, but to the average home owner such a statement came as a direct insult to their intelligence. It seems to be a fact that since the tragic San Francisquito Dam disaster last April the small home owner, the family occupying a bungalow for instance, is now often compelled to pay from 50 to 100 per cent more for water than was the case before that terrible flood, yet rates are supposed to be the same as ever. Why?

No privately conducted public utility corporation would be permitted by State authority to arbitrarily boost the price of their product as has the Department of Water and Power of this city. When the people of Los Angeles voted bonds for the great aqueduct, an acknowledged need, it was promised that we should have cheaper water for all time. This was so for a few years, but about 1921 the municipal ownership coterie apparently deciding they could "use the money," arbitrarily and without notice, raised the minimum rate per month from 50 to 75 cents, an increase of 50 per cent. Suppose a gas company attempted to so raise its rates? Then about two years ago the same commission, after the people had voted millions and millions of dollars in bonds, again raised the minimum rate to $1 a month, a total raise of 100 per cent from the original minimum.

And now for several months extra sums have been added to the usual water bills, although little if any more water is being used by the average home owner these days. Why?

A. L. MacKAYE.

Don't Be Driven

LOS ANGELES, Oct. 27.—[To the Editor of The Times:] I wonder if it isn't time for the "drive" to be eliminated from our cultural enterprises? If people have to be "driven" to support everything from the Hollywood Bowl symphony concerts and the Philharmonic Orchestra's winter series to the Los Angeles Opera Company's productions, then where is their cultural value to those individuals who are simply shamed into buying tickets and attending affairs which they evidently are not constitutionally fitted to enjoy?

I wish you felt like writing an editorial on this subject.

The very same criticism applies to church enterprises, and to club affairs. We have worked the "drive" overtime. How about letting people enjoy life in whatever way pleases them best?

EMILY BLAKESLEE.

No Help From Al

SAN FRANCISCO, Oct. 24.—[To the Editor of The Times:] In his speech at Chicago, Gov. Smith said that politicians speak differently in the spring when they have no intention of running for office, than in the fall.

What will the farmers think when they learn how differently Mr. Smith speaks at the two times?

On January 28, 1927, he said before the Albany Chamber of Commerce: "When the farmer stops sitting on the top of the world and begins thinking and keeping the rules of economics, he will begin to help himself. I have suggested more new things in the last six years than any other man, I fully believe, but I cannot think of any way of really helping the farmers. If they could bring me a good suggestion I should be glad to adopt it. The fact is they are the only ones who can save themselves."

B. C. HOLST.

TO AN APPLE

Deliciousness is hidden in your mold,
O apple, with the perfumed breath of May,
And all the glamour of a summer's day!
Your crimson cheeks are tipped with burnished gold,
The hand of autumn, too, has deftly scrolled
Thereon a leaf of mottled crumbling clay,
As perfect as a sculptor could display
In rare Italian marble white and cold.

Artists have painted beauty in your name,
Dipping their brushes into magic tints
For canvases that hold no humble place;
But man-made hue has never caught the flame,
That sunlight holds in ever-varied glints
To smooth with scented fingers on your face.

MABEL W. PHILLIPS.

Highways in Honduras

Honduras has the first motor highway connecting the Pacific with the Atlantic, though it is not all paved. A traveler describes it as muddy in some places, dusty elsewhere and in sections graded earth or gravel; but it can be negotiated.—[Louisville Courier.

Neckwear

Imported Knitted Scarfs—white with pastel stripes at end, and fringe; or pastel colors with border and fringe; each $2.95
Colored Triangle Scarfs—many shades in block prints $1.00
Flowers—boxed; in dainty Autumn colors and many styles ....50c and 75c
Boxed Flowers—with lace-trimmed handkerchiefs to match the flower; pastel and bright shades, special 95c

(Main Floor—Coulter's)

Children's Wear

Sample Robes—silk dresses, coats, rayon and muslin underwear, middies, sweaters; sizes 2 to 14 at HALF & LESS
Odd Garments—in infants' wear, ...REMNANT PRICED

(Fourth Floor—Coulter's)

1878 1928

GOLDEN ANNIVERSARY

Seventh Street at Olive. Oldest Dry Goods Store in Los Angeles

October 22nd to November 5th, Inclusive

Glove Silk Underwear

150 Pairs lace-trimmed and tailored gowns, pajamas, vests, bloomers, chemise and dance sets; many Luxite garments in Drecoll designs included, at ....HALF
150 Kayser Rayon Bloomers and shorts, in real Marvelfit style; sizes 5, 6 and 7 ....$1.00
60 Dalby Brassiere Top Union Suits—of fine rayon; bloomer and band knee style, special $1.95
120 Glove Silk Bloomers—heavy quality; extra large reinforcements; sizes 4, 5, 6 and 7..$3.50
100 Glove Silk Vests—heavy quality; bodice style; large underarm shields, 34 to 44; very special $2.50

(Fourth Floor—Coulter's)

Month-End Specials Combine with The Golden Anniversary

10,000 Yards of Silks

A group consisting of first-grade silks only, of course; in a good color assortment, and very much underpriced: **$1.50 Yard**

40-inch Georgette Crepes
40-inch Crepes de Chine
35-inch Chiffon Taffeta
40-inch Printed Georgette
40-inch Chiffon
40-inch Voile Ninon
35-inch Check & Plaid Taffeta
32-inch Tub Silks
28-inch Chinese Damask

Bordered Chiffons

One lot of exclusive imported materials, 40 inches wide, that are extremely beautiful. **1/2**

Velvets at

Printed Transparent Velvets, in light and dark colors; showing small and large designs; to close out this lot. **$5.50**

All-Silk Chiffon Velvet

A light weight velvet that resembles the ring velvet so popular; in evening shades and colors for street wear. **$8.50**

(Second Floor—Coulter's)

Remnants

SILKS
VELVETS
LININGS
DRAPERIES
WOOLENS
DRESS COTTONS

Hundreds and hundreds of yards in these, of all good kinds.

At Half

5000 Yards of Woolens

$1.95 Yard Popular woolens that sell readily enough at regular prices; in the Golden Anniversary and the Month-End at a sharp reduction:

54-inch Tweeds
54-inch Kashian Cloth
54-inch Dress Flannels
54-inch Novelty Worsteds
54-inch Jersey Cloth

1000 Yards at 1/2

Odd pieces of fine woolens in plain and novelty weaves, light and dark colors, for gowns and coats.

Novelty Coatings

Mixtures, plaids, stripes, all in tweed weaves; very specially reduced. **$4.95**

Check Camelshair

Five colors only in this fine coating material; 54 inches wide. **$5.95**

Diagonal Coatings

Five colors in this group, and much underpriced. **$3.95**

(Second Floor—Coulter's)

Hosiery

Pure silk hose—lisle sole; full-fashioned; newest shades; pair ..$1.25
Heavy service hose—all-silk; tops reinforced with lisle; also pure silk hose of heavy quality, good colors; pr. $1.50
Light weight service hose—silk, pointed heel; in popular shades; special $1.50
All-silk light weight service hose—fine, even quality; reinforced with lisle, in good colors; pair ...$1.50
Medium weight silk hose—in an excellent line of colors, reinforced with lisle; these are fine for service $1.50
Fine sheer chiffon hose—in good shades; pair $1.50

(Main Floor—Coulter's)

Dress Cottons

All-wool Printed Challis—27 inches wide; all new designs and colors; yard 95c
Beacon Robing—36-inch; in all new designs and colors; much reduced, at, yard 75c

(Second Floor—Coulter's)

Linens

Odd Lots—fancy doily center pieces, lace or all-linen; fancy bath towels; cotton rugs; linen cloths, 2x2½ yards; damask hemstitched all-white sets; Bridge sets; colored wash cloths; Madeira cloths, 45x72; Brittany cloths, 24 inches round; Madeira napkins with lace; all-linen crash; colored rayon and plain white bedspreads at ..HALF
Linen Damask Sets—hemstitched, laundered and ready for use; in an assortment of patterns; 66x66, 66x84, 66x102, at ....HALF
Breakfast Nook Sets—of Irish linen cream crash; plain hemmed colored borders; 4 napkins, set $1.10
Linen Damask Cloths—real Irish linen, full bleach; two patterns only; 70x70 and 70x90, at ..HALF
Fancy Bath Towels—combination of colors; 20x40, at ....HALF
Fancy Wash Cloths—with colored borders at ....HALF
Colored Check Wash Cloths—assorted colors at ....HALF

Gloves

Novelty Kid Gloves—broken lots, pair $1.95
Black Kid Gloves—cuff style, small sizes only, pair 95c
Novelty Fabric Gloves—for quick clearance; all sizes 75c
Imported Kid Gloves—all shades and sizes, pair $3.45

(Main Floor—Coulter's)

300 Hats
Reduced ¼--⅓--½

Selections from smart hats throughout our exclusive stocks at these Month-End reductions.

Soleils, Velvets, Felts

In short, all types of hats that are good for Fall wearing will be found included, in Autumn's best colorings and in headsizes to fit anyone.

(Third Floor—Coulter's)

Laces

Narrow Chantilly Laces—⅛ to 1½ inches wide; cream, black and pastel colors, yard 20c
Real Alencon—light cream and ecru; bands and edges; 2 to 3 inches wide; many patterns, yard $1.75
Bretonne and Imitation Alencons—edges and galloons, light cream and ecru; 3 to 8-inch widths, yd. 50c
Metal Flouncings and Allovers—silver combined with pastel shades; also black and gold, black and silver; 36 inches wide; special, yard $2.95
Metals—18 inches wide; to match the foregoing; special yard $1.50
Crepe Chiffon—in all pastel and bright shades; very special, yard $2.25

(Main Floor—Coulter's)

Lingerie

100 Crepe Silk Gowns — tailored and lace-trimmed; sizes 15, 16 and 17; very special $7.95
60 Silk Slips—tailored and semi-tailored; broken sizes; 34 to 46; special $5.95
150 Teddies—dance sets, step-ins, bloomers, lace-trimmed or tailored; heavy silk crepe; some models in Georgette crepe; very special $2.95
50 Quilted Silk Robes—pastel and dark shades; some figured; small, medium and large sizes, special ....$10.95 to $14.95
75 Odd Garments—in cotton—gowns, pajamas, teddies and step-ins; special $1.00
100 Flannelette Gowns—high neck, long sleeves; slipover and short sleeves; pastel stripes and white; sizes 15, 16 and 17; special ..$1.25
50 Apron Frocks — for morning wear; gay colored prints; sizes 16 to 44; special $1.95
30 Dark Silk Dresses—for street wear; straightline and two-piece effects in smart models; sizes 16 to 42 ....$10.95

(Fourth Floor—Coulter's)

Ribbons

An eleven-inch tapestry ribbon in several beautiful patterns, for making bags, runners, etc., very special, yard $1.00

(Main Floor—Coulter's)

Handkerchiefs

Colored Prints—hand-rolled hems 25c
Handkerchief Cases—lace and imitation needlepoint medallion and lace-trimmed 50c
Men's Handkerchiefs—all-linen; ⅛ to ⅜-inch hems; monogram, initials or full name free; dozen $5.95

Trimmings

Rhinestone Ornaments — a large assortment of designs, special each $1.00

Corsettes

Corsettes, corsets, girdles and brassieres, broken lines ....HALF
Underbelt Corsettes — of brocade with front brassiere section of Swami; boned underbelt to hold the abdomen firmly; others without extra belt beneath $4.95

Poirette Compacts, Specially Priced

Gossard Bandettes — up-to-date models of pebbly rayon 85c
Garter Belts—several styles from very narrow to medium width; of attractive materials

85c, $1, $1.50

(Fourth Floor—Coulter's)

Men's Wear

Handkerchiefs—colored border, hand-rolled hems; French ....4 for $1.00
Hosiery—silk-and-wool and lisle mixed; Interwoven make in a discontinued number; special, pr. $1.15
Hosiery—imported lisle; good assortment of patterns and colors; special 95c
Outing Flannel Pajamas—in 1921 Amoskeag and Teazledown, with Jap neck and military collar $1.95
Night Shirts—of outing flannel, in colored stripes; special $1.65
Pajamas—light weight; English collar and Jap. neck, in stripes and figured patterns..............$2.95
Pajamas—light weight, in fancy designs and figured madras $1.95
Blanket Robes—shawl collar; rayon cord and girdle, $4.95
Robes—of wool and flannel in good patterns; exceptionally fine values at $12.85
Silk Robes—unlined; Skinner's satin collar and cuff trimming; rayon cord girdle; special $9.95
Shirts—neckband and collar to match in stripes and figured designs ....$2.45; three for $7.00
Shirts—of silk; collar to match; in dark and light patterns; special $6.95
Silk Neckwear—hand-made construction; wool-lined; stripes and figures ....$1.65; 3 for $4.50
Handkerchiefs—of fine linen; woven colored cords; hand-rolled hem, dozen $4.75
Handkerchiefs—white linen; ½ and ¼-inch hems; special, dozen $4.00
Silk Robes—full-silk lined with Skinner's satin collars and cuffs; special $19.85
Union Suits—cotton and worsted; Chalmers make; long sleeves, ankle $2.15
Athletic Union Suits—fine madras with knit inset across back; sizes 34 to 46; special $1.15
Handkerchiefs—Irish linen; hemstitched hems; 6 for $1

(Main Floor—Coulter's)

Hallowe'en

Parties may be made distinctive with favors, cutouts, caps, masks, place and tally cards, decorative crepe, etc., all to be found here.

(Main Floor—Coulter's)

Leather Goods

Street Bags—pouches with long handles; back strap styles and envelopes in flat shapes; trimmed with metal frames and ornaments in modernistic style; some ornaments in enamel finish in colors; envelopes feature some lovely color combinations—in Lizard and Trout grains—tan, brown, blonde, black, red and green $2.95
100 Handbags at ....HALF

(Main Floor—Coulter's)

Ten Groups of Garments at Month-End Prices

64 Dresses $7.50

These in pastel shades; a variety of styles.

Party Frocks $25

Sports dresses, too; all in fresh, youthful models and all sizes.

40 Coats ½

Velvet and silk coats, all of them in excellent qualities.

Coats $69.50

Styles for dress and sports wear; all fur-trimmed, with shawl and pouch collars—made of Fall's best-liked materials and in the popular shades:

Raincoats Cut ¼

Sturdy, dependable raincoats with plenty of style, in bright colors.

Coats $25

These without fur trimmings; tailored tweed and mixed materials, every one reduced form a higher price for the Month-End.

Evening Gowns ½ and Less

Velvets, chiffons and taffetas—garments taken from our French room, and remarkably beautiful gowns, indeed.

Fall Dresses $19.50

A wide diversity here in satins crepes and Georgettes, sizes to 44 and the colors you want.

Afternoon Gowns $49.50

Gowns suitable for afternoon, tea and bridge parties; velvets, Georgette combinations, crepes and satins—distinctive, every one.

Coats $98.50

A very wide assortment of these, for dress and travel; beautifully furred, and shown in choicest Autumn colorings; sizes 12 to 20 and 36 to 44.

(Third Floor—Coulter's)

The Shop of Gifts

50 Magazine Racks—wooden and wrought iron...$1.00
100 Pillows—boudoir and bungalow, each $1.00
50 Pillows—for bungalows 50c
30 Floor Lamps—Colonial style, complete with gloroid shades $3.00
15 Table Lamp Bases ....HALF
12 Floor Lamp Bases ....HALF
Telephone Screens ....HALF

(Fourth Floor—Coulter's)

Bedding

100 Pairs Blankets—part-wool; sizes 70x80; pair $3.75
75 Wool Plaid Blankets—all-wool; but not in all shades; pair $6.95
All-Wool Comforts—challis centers and backs; wide sateen borders; cut 72x84; each $5.95
Feather Pillows—100 pairs; 27x27; filled with best ticking; each $4.50

(Second Floor—Coulter's)

Sportswear

50 Dresses—in jersey and tweed; sizes 14 to 40 ....HALF
35 Dresses—two-piece novelty wool and silk combinations; light shades only; sizes 14, 16, 18, 38 and 40, at ....HALF
14 Sports Dresses—of silk; two-piece style; sizes 14, 16, 18, 20; at ....HALF
10 Bouclette Suits—two-piece, in light shades only; sizes 16 and 18; at ....HALF
25 Silk Blouses—black and colors; sizes 34 to 44...HALF
40 Slipon Sweaters—at..............HALF
19 Golf Coats—at ....HALF
10 Sleeveless Jackets—of flannel, at ....HALF
15 Flannel Skirts—at..............HALF
Hiking Outfits—suits and knickers at ....HALF
10 Silk Skirts—in light shades, at $7.95
New Jersey Suits and dresses; sizes 12 to 42; special $15.75
New Wool Sweaters—slipon and coat models at $4.95
New Two-Piece Suits—wool bouclette; special, $25 & $39.75

(Third Floor—Coulter's)

Fur Coats

Sandalwood Squirrel, Alaska Seal, Russian Caracul Kid, Hudson Seal, Cocoa Ermine, Jap. Weasel with contrasting collars of the most flattering furs, and handsomely lined—$295, $350 to $995

Muskrat in silver and natural, Marmot, Squirrelette, Natural Pony, Beaverette, Sealine, Caracul Coats—$69.50, $85 to $150.

Fur Jacquettes for as little at $50.

Fur Chokers

Russian Sable ....$75 to $350
Hudson Bay Sable ....$60 to $295
Stone Marten ....$25 to $ 95
Baum Marten ....$55 to $210
Canary Jap. Marten ....$35 to $ 75
Natural Mink ....$25 to $ 75
Natural Squirrel ....$15 to $ 35

Exquisite Foxes

Natural Silver, Natural Black Silver, Natural Cross, Natural Red ....$95, $135 to $425
Blonde, brown, black, white, beige, peach, platinum and primrose ....$17.50 to $125

(Third Floor—Coulter's)

Home Hints Entertainment

Of Interest to Women.

Shop News Timely Topics

SOCIETY

BY JUANA NEAL LEVY

Among the charming visitors in Los Angeles for the past few days is Mrs. William Hamilton Toaz (Edith Herron,) wife of Commander Toaz, U.S.N., who has been stationed for the past few years at Coronado.

Mrs. Toaz is the house guest of her parents, Mr. and Mrs. Rufus H. Herron, in South Wilton Place, and is planning to leave tomorrow for the north, where she will join her husband in Bremerton, Wash., Commander Toaz having taken his ship, the Cuyama, up for repairs at the navy yards, and after six weeks they will return to Coronado, where the latter will be stationed for the remaining years of his detail. Mrs. Toaz has a host of friends in the Southland with whom she is enjoying a delightful visit.

The Little Club

One of the most delightful social organizations, the Little Club, which for the past three years has been giving each year a series of dinner-dances in the Louis Seize ballroom of the Ambassador, this year is planning a dozen affairs during the season and the first is to take place Saturday evening.

The first three of these enjoyable events have been planned to take place the evening following the big university football games here, that of this Saturday, following the Southern California-Stanford; the second, November 17, following the Southern California-Washington State, and the third, December 1, following the Southern California-Notre Dame game.

The rest of the twelve dances are scheduled for December 15, December 29, January 12, January 26, February 9, February 23, March 9, March 23 and April 6.

The official family of the Little Club includes Kiel G. Pulliam, chairman; C. O. Bacon, John G. Blystone, Harold L. Davis and R. P. Tracy. Among the members are Dr. and Mrs. John Moore Schmoele, Mr. and Mrs. John Francis Dockweiler, Henry I. Dockweiler, Mr. and Mrs. James Wilcox Drake, Mr. and Mrs. Ernest E. Duque, Mr. and Mrs. Earle C. Anthony, Mr. and Mrs. William Cady, Jr., Mr. and Mrs. Myron E. Etienne, Richard Garvey, Jr., Mr. and Mrs. Van Buren Jarvis, Edward Maltby, Mr. and Mrs. Frank G. Mathiessen, Jerry Miley, Mr. and Mrs. Robert Newton, Voltaire Perkins, Mr. and Mrs. Kiel G. Pulliam, Mr. and Mrs. Edward A. Sears, Jr., Myron Selznick, James Smith, Jr., Herbert Tietzen and Raynaud Tracy.

Returned Home

Mr. and Mrs. Gomer M. Thomas, 415 South Las Palmas avenue, have just returned home from a visit to Detroit and New York City. They came back to the coast through the Panama Canal, passing three days in Havana and were four days in the Canal Zone, where they visited with Mr. Thomas's sister, Mrs. Raymond A. Dart and her husband, Dr. Dart, who is a surgeon in the Gorgas Hospital there.

New Address

Coming up from their summer home, La Casa Sogno in Santa Monica, Mr. and Mrs. Cecil Frankel have taken apartments in the new section of the Biltmore where they will be domiciled this winter. The latter's mother, Mrs. Albert Griffith Bartlett, sister and brother-in-law, Mr. and Mrs. Harry Tipton Steck, have taken apartments adjoining and all are taking up their residence there tomorrow, and Griffith Bartlett McKeeley, nephew of Mrs. Bartlett, is to be with them.

Mr. and Mrs. Frankel entertained last evening with a dinner at their beach home in honor of Mr. and Mrs. Charles R. Bell and Mr. and Mrs. Edward J. Nolan, other guests including Mr. and Mrs. Irving H. Hellman, and Mr. and Mrs. Robert M. Philleo.

Mrs. Frankel is the very efficient general chairman of the women's committee of the Philharmonic Orchestra and is prominent in most all of the musical activities of the Southland and is well known in many of the national musical organizations.

Luncheon Before Ball Game

One of the charmingly appointed affairs of the coming week will be the football breakfast which will take place November 10, at the lovely home of Mrs. Rufus Von KleinSmid, at 718 West Adams. This breakfast, under the direction of the Pi Beta Phi Fraternity, of which Mrs. Von KleinSmid is a member, will be served on the terrace at 10:30 a.m. preceding the football game between the University of Arizona and the University of Southern California, the college colors furnishing the motif of decoration.

The guests of honor for the day include all active Pi Phis from the University of Arizona. Mrs. J. Monroe Hamilton, who was graduated from the latter university, and Miss Francis Loftus, alumna of the local school, are in charge of arrangements. One hundred guests are expected to enjoy Mrs. Von KleinSmid's hospitality and contribute to the exhilaration always attendant on a football game. Others who will receive are Mrs. John D'Aule, Mrs. Walter Burbank, Mrs. Warren Smith, Mrs. Claire Robbins Wright, Miss Ethel Morton, Miss Julia Jacobsen, and Miss Emily Herbert.

Wedding Data

Miss Jane Mann, attractive daughter of Mr. and Mrs. Edward Mann, has chosen her two sisters, Mrs. Henry M. Bateman (Gladys Mann) and Miss Ruth Mann to be her only attendants at her wedding with Robert (Pike) Alston Brant, November 8, the ceremony taking place at 9 o'clock at the family home in South Irving Boulevard. David Brant will serve his brother as best man and the ushers will include Charles Bayly, William F. McPie, Jr., Hugh Golden Raynaud Tracy, Herbert Tietzen and John Logan Orcutt.

Two little nieces of the bridegroom, Susan Elizabeth and Phoebe Diane Bayly, daughters of Mr. and Mrs. Harold Bayly (Helen Marie Brant,) will be the flower girls, and Mr. Mann will give his daughter in marriage.

Many delightful affairs have been given in honor of Miss Mann and at some of them Mr. Brant has shared the honors of the evening.

Mrs. Charles Fletcher is entertaining this afternoon with a luncheon at the home of her mother, Mrs. C. E. Toberman in Calmino Palmero, Hollywood, while tomorrow afternoon Mrs. Walter D. K. Gibson, Jr., is giving a luncheon at her home in North McCadden Place, and in the evening Mr. and Mrs. Christian Bacon of Pasadena are giving a dinner party for Miss Mann and Mr. Brant.

Saturday evening Herbert Tietzen and Raynaud Tracy will be hosts to a coterie of friends at the dinner-dance of the Little Club, with Miss Mann and Mr. Brant as guests of honor, while Monday afternoon, November 4, Mrs. George Benjamin Hull is giving a luncheon at her Beverly Hills home in honor of Miss Mann.

Silver Wedding Anniversary

Assisted by members of their bridal party at their wedding twenty-five years ago in the German Lutheran Church, Eighth and Flower streets, Los Angeles, Mr. and Mrs. W. H. Eley received Sunday night at their home, 535 Palm Drive, Glendale, in celebration of their silver wedding anniversary. Mr. Eley, a native of England, and Mrs. Eley, born in Iowa, have been residents of California for more than forty years, and have lived in Glendale six years. Mr. Eley is the son of the late Rev. George Eley, at one time rector of St. Mark's Episcopal Church.

Receiving with Mr. and Mrs. Eley were Mrs. Allison Eley of Fellows, and Mrs. George Fischer of Los Angeles, who were bridesmaids at the wedding; Dr. Hildegarde King of Riverside, who was flower girl; Mrs. Mabel Rodgers and Mrs. B. Stephen, two of the four young women who were ushers; Arthur Schreiber, ring bearer; Allison Eley and George Fischer, who were bridegroomsmen, and Mrs. A. Gaffke and two of Mr. Eley's grandnieces, Misses Julia Eley and Martha Barnard. More than 200 invitations were issued.

Mrs. Eley was gowned in gray crepe de chine with pink trimming, with which she wore a corsage of Cecile Brunner roses, lilies of the valley and fern. Autumn flowers in golden shades were used throughout the house, chrysanthemums and ferns predominating. Yellow candles in silver holders were also decorative features. A wedding bell with a shower of small bells was hung over the dining-room table. During the buffet supper Mr. Eley's sister, Mrs. Warren Thomas, poured.

Only one O-Cedar

ONLY O-Cedar can make an O-Cedar Polish Mop. This has so many points of superiority, is so much stronger and more capable than any other that millions of women use no other kind. Detachable—washable—renewable—the famous O-Cedar features! Buy an O-Cedar Polish Mop today. 75c, $1, $1.25. Buy a bottle of O-Cedar Polish at the same time. Safest for furniture. Best for renewing polish mops. 4 oz., 30c; 12 oz., 60c. Sold at hardware, grocery, drug, department and other stores.

O-Cedar Polish Mops

A Simple Application That Dissolves Blackheads

No more squeezing and pinching to get rid of those ugly blackheads. Get a little Calonite powder from any drug store, sprinkle a little on a hot, wet cloth, rub over the blackheads, and in two minutes every blackhead will be dissolved away entirely.—[Advertisement.]

HONEYMOONERS TO BE HONORED

Bridge Party Arranged for Occasion

(Sergis Alberts studios)

Miss Marjorie Rankine

MISS MARJORIE RANKINE, attractive young daughter of Mr. and Mrs. C. N. Rankine, is planning to entertain Friday evening with a bridge party in honor of Mr. and Mrs. Clinton La Tourrette (Elizabeth Meyers) whose wedding was one of the events of the 20th inst. The affair will take place at the Rankine home in Norton avenue and the guests will include Mr. and Mrs. La Tourrette, Mr. and Mrs. John Francis Ohmer, Jr.; Mr. and Mrs. Andrew Dunlap of San Diego; Mr. and Mrs. Harold Godshall, Mr. and Mrs. David Baldwin Heyler, Mr. and Mrs. Edmund Locke, Miss Dorothy Gates, Miss Trizah Gates, Miss Virginia Patton, Miss Mary Louise Wattles and Stanfell Forbes.

Mr. and Mrs. La Tourrette return from their honeymoon tomorrow and will be at home to their friends at 5326 Lemon Grove avenue, the old home of the latter's parents, Judge and Mrs. Louise Wescott Meyers, before they moved to South Lorraine Boulevard several years ago.

HOUSEHOLD SUGGESTIONS

The Frayed Cord

Bicycle tape is splendid to wrap around any frayed parts of the vacuum cleaner cord. It will prevent breakage of the wire beneath and greatly prolong the life of the cord.

New Ones Needed

It may be economy, but it is pretty hard on the wearer to continue to darn stockings and socks after they arrive at the lumpy stage. It only means corns and blisters on the feet of the wearer and certainly this is not true economy.

No Water Marks

If you are going to beautify the plain flower pot with crepe paper, first cover the pot with a couple of thicknesses of oiled paper and then put on your crepe paper. This will prevent ugly discolored marks should water splash when giving the plants a drink.

Little Reflectors

There is no mirror that reflects so much as a child does the mood of the person with whom it is. If mother is cheerful, so is baby, but if mother is upset, how quickly baby senses it and is anything but happy. Perhaps that is how so many mothers learn patience.

The Work Table

One mother has taken a discarded card table and covered it with plain black oilcloth. She keeps this in the play room and what fun the children have when they want to play games, paint, cut out paper dolls, etc. The oilcloth will wipe off easily and if scratched, it is not serious, as it may be replaced very cheaply.

Thoroughly Looked Over

Every woman should take time to look over her soiled clothes carefully to see that all pins, cuff links, etc., are removed before they are sent to the laundress. This is not only for her own protection, but the laundress should not have to run the risk of being hurt with forgotten pins.

YOUR BABY AND MINE

Mrs. Eldred will be glad to answer all questions pertaining to babies and children. A stamped and self-addressed envelope, forwarded to this office, will bring a personal reply. This department offers leaflets on weaning and feeding the child from 6 weeks to 6 years, prenatal care and diet for the nursing mother, constipation, eczema outfits for the new baby, sleeping, walking, teething, thumb sucking, ammoniacal urine, bed wetting, training in cleanly habits, periods of nursing, cod liver oil, orange juice, hives, worms, vomiting, refractory children, prune juice, lime water, rupture, styes and boils and cradle cap. Before asking a personal question about one these subjects, it is better to send a self-addressed stamped envelope for the leaflet you need. If your particular problem is not covered in the above list, Mrs. Eldred will be glad to give you a personal reply.

RAW VEGETABLES ACCEPTABLE IN CHILD'S DIET

Mrs. S. A. writes: "Once you sent me a leaflet on feeding the appetiteless child which helped me a lot. Mothers are finding that sandwiches made of finely sliced or chopped raw vegetables are readily acceptable to children. I pass on this suggestion to add to your wonderfully helpful suggestions under that heading."

Answer. Thank you so much. I think salad, for the child over 2 years, made of raw celery, carrots and hard-boiled egg, mixed with an oil and lemon-juice dressing, is also too appetizing to be refused.

GOOD CARE PAYS DIVIDENDS

Mrs. J. L. D. writes: "I am saving your articles to send to a friend who is to have a new baby. I have two babies, little more than a year apart and we are so proud of them.

"My first boy was fed on the three-hour schedule and the second one on the four-hour one. Both children sleep from 10 to 6, and after 5 months from 6 to 6.

"Both are trained to the stool and the older boy tells me. I started putting him on at regular intervals and in three days he became regular. It was much later before he was able to indicate his desire to go.

"They were summer babies and started sleeping outdoors at 3 weeks. They did this all through the first year. On very hot days I brought them in and on days below zero. On damp, cold days, I threw a blanket over their carriages. I try not to dress them too warmly in the house. They are seldom sick.

"I followed a specialist's advice about feeding, and found it very little different from your feeding chart. They are fine, healthy boys and the older one has learned to mind quite well. I think your column is the best of its kind."

Answer. That last was very sweet, and I appreciate the flattery. You have every right to be proud of your two fine boys and regular training does achieve almost perfect results, doesn't it?

A Correction

The title of Douglas Thom's book, mentioned in this column, should have been, "Everyday Problems of the Everyday Child" instead of "Everyday Care." This is an Appleton publication, and "Guidance in Childhood and Youth" is a Macmillan one. If local bookstores do not have these in stock they always do have publishers' lists and prices and will be able to order the books for you. This is in answer to the numerous inquiries I have had as to where they can be purchased.

GUIDING YOUR CHILD

CONDEMNING THE SIN

By Mrs. Agnes Lyne

When the child has done a misdeed we must condemn the act but not the child who has done it. The child who tells a lie is not a liar. The child who steals is not a thief.

When, by calling him an accusing name, we assume that the wrongdoing is a part of his character, it actually does become a part of him. His ideal of himself is impaired. His self-respect is injured. He thinks of himself as a wicked person. Since his mother thinks he is bad he might as well be bad and have some fun out of it.

If on the other hand we let the child feel that we condemn his wrongdoing but that we do not consider it a part of him, he does not identify himself with his act. He still thinks of himself as a good boy and is eager to be rid of his fault.

Bradley coveted his sister's paint box and sinfully, secretly, he appropriated it. His mother discovered his theft and, in a spirit which implied that she was grieved over what he had done just as he must be, she talked the matter over.

She told him she did not in the least blame him for wanting such a beautiful box of paints. But, she pointed out, on the very day when they had disappeared, sister had needed them to color some maps. She had to go to school with her work unfinished. Certainly that was too bad. Sister would have a right to be very angry with him. What should they do about it?

By this time Bradley was as troubled as his mother. Straightway he suggested that he put back the paints in the drawer where he had found them, perhaps sister would think she had not looked carefully when, the day before, she had been unable to find them. Surely, his mother agreed, that was a fine idea. But Bradley's mother did not stop until she had given further support to his image of himself as an honest fellow. She told him that if he really wanted a paint box he could soon earn enough money to buy one by doing certain jobs about the house and garden.

Thus she made him understand what he had done. She made him resolve inwardly never to slip that way again. She gave him the means of getting what he wanted by honorable methods.

HEALTH and DIET ADVICE

By Dr Frank McCoy

Dr. McCoy will answer personal questions on health and diet, addressed to him, care of The Los Angeles Times. Inclose stamped, addressed envelope for reply.

THE PUMPKINS OF HALLOWEEN

Halloween was originally a day set apart by the church for the vigil of the Feast of All Saints, and the original meaning was "hallowed evening." The superstition of the peasants modified the original sense and surrounded Halloween with delightful and mysterious tales of ghosts, witches and hobgoblins, possibly a survival of the ancient Druidic rites when fires were lit to keep away the witches, ghosts and wicked souls called forth that night by Shamen, the lord of death.

The children in Europe celebrated the day by scooping out the interior of large turnips and cutting in eyes, nose and mouth so that when a candle was place inside the shell the light shone through in a realistic manner at night. These were the original jack-o'-lanterns, but it was not long before the playful peasantry substituted pumpkins for turnips because they were not only easier to prepare, but presented a more hobgoblin-like appearance.

The demand for pumpkins around Halloween and Thanksgiving has so increased the price that they are now a profitable crop. The pumpkin was cultivated along the fields of corn by the Indians long before the coming of the white man, as it still is by American farmers fully five centuries later.

Pumpkins vary in size from one to two pounds to 200 pounds or more. The fruity part next to the rind is most nourishing and is eaten in many ways, from the pumpkin soups of France and Italy to the pumpkin pie of America. The seeds have long been used as a remedy for tapeworm—in fact, they are regarded as almost a specific.

Pumpkins, although a fall crop, may be kept until spring if stored in a cool, dry place and protected from frost.

Quite an industry has recently developed for the purpose of drying and grinding pumpkins into pumpkin flour for the use of bakeries in preparing pumpkin pie. The pies prepared from this flour are equally as well flavored as those prepared from the fresh pumpkin, and have the added advantage that we may now enjoy pumpkin pies the year round. The dried pumpkin is equally as nutritious as the fresh, which is rich in sodium and phosphorus. Here are a few suggestions for pumpkin recipes:

PUMPKIN AND SPAGHETTI SOUP

Use two cupfuls of chopped pumpkin pulp, a quarter of a pound of spaghetti, and six cupfuls of water. Cover these ingredients, and boil slowly until the spaghetti is cooked, then add one cupful of hot milk and boil for one minute. Add one teaspoonful of chopped parsley, two tablespoonfuls of butter and seasoning to taste. (This is a starchy soup and should not be used with acid fruits or at a protein meal.)

PUMPKIN AND POTATOES

Two turnips (optional,) three cupfuls of chopped pumpkin pulp, four medium-sized potatoes, peeled. Boil these ingredients in salted water until soft. Drain and mash. Add one-fourth of a cupful of condensed milk or cream, one tablespoonful of butter, mix and serve. The juice that is poured off may be used as the base of a soup.

BAKED PUMPKIN, APPLES, RAISINS

Cut off the stem end of a small pumpkin, scoop out seeds and fill pumpkin shell with chopped apples, raisins and pulverized walnut meats. Mix ingredients with ground Melba toast, moisten with small amount of milk and place in a baking pan. Bake in moderate oven for fifty minutes.

QUESTIONS AND ANSWERS

Running Sore

Question: K. S. P. asks: "Can a running sore from a bone be cured? If so, what is the remedy?"

Answer: Your question is too broad a one to be answered in this column. Many running sores from the bone can be cured if the right treatment is taken in time, but a careful examination of each case must be made to determine the cause. The method of treatment would depend upon the findings of such an examination.

Nonweight-Producing Foods

Q.: Mrs. R. S. writes: "Please advise what foods can be eaten without putting on weight. I walk about four miles a day."

A.: The nonstarchy vegetables and acid fruits are not fattening. All fats, proteins and carbohydrates are fattening to some extent to people who are susceptible. Some protein may be used in the antifat diet, but the carbohydrates and fats should be avoided until the weight is normal.

Stomach and Brain Trouble

Q.: Mrs. H. A. S. asks: "Would a continued stomach trouble destroy brain cells and they be lost forever?"

A.: I am sure that any stomach trouble always has an effect upon every part of the body, including the brain. The brain cells are constantly dying and new ones growing in their place; unless there is an abnormal degeneration of these cells they are always replaced. When a large group of brain cells becomes destroyed it is liable to produce paralysis or some other trouble which is very marked. In such a case the destroyed cells are usually not restored.

Every Tuesday and Friday at 2 o'clock Mrs. A. L. Wyman will conduct a free class and demonstration of good cookery in the lecture room of the Southwest Building, 130 South Broadway.

Breakfast

Sliced Oranges
Sausage Cakes with Broiled Tomatoes
Toast Marmalade
Milk Coffee

Luncheon

Spaghetti, Bolognese
Royal Salad
Whole-Wheat Muffins
Jelly Cocoanut Cake
Milk Tea

Dinner

Fruit Cocktail
Celery
Barbecued Lamb, Devil Sauce
Baked Potatoes Green Peas
Hearts of Lettuce
Roquefort Dressing
Banana Pudding
Milk Coffee

SPAGHETTI, BOLOGNESE

Boil three-quarters of a pound of spaghetti in boiling salted water to which has been added one onion stuck with two whole cloves, and two teaspoonfuls of butter; cook until the spaghetti is tender, remove the onion and drain in a collander. Mix half a cupful of finely chopped round steak with one slice of finely chopped bacon, one peeled and finely chopped small carrot, and one stalk of white celery, finely chopped; melt two tablespoonfuls of butter in a saute pan; cook until the meat and vegetables are nicely browned; add two teaspoonfuls of flour, a seasoning of salt and paprika, add half a cupful of hot water or meat broth; simmer for thirty minutes, add to the cooked spaghetti, reheat, place on a hot platter, sprinkle with grated cheese (Parmesan) and serve hot.

ROYAL SALAD

Place two thick slices of peeled tomatoes on half a heart of tender lettuce for each person to be served; add branches of water cress, sprinkle with peeled white celery cut in thin match-shaped pieces, and serve with a French dressing.

JELLY COCOANUT CAKE

Beat to a cream three-quarters of a cupful of butter and two cupfuls of sifted sugar; add five eggs, one at a time, beating three minutes after the addition of each egg. Sift three cupfuls of sifted flour with four level teaspoonfuls of baking powder and add to the mixture alternately with one cupful of milk and two teaspoonfuls of lemon extract; beat well and bake in three buttered and floured layer cake tins in a moderate oven. Cool, spread between the layers a good tart jelly and spread the top and sides with cocoanut meringue.

COCOANUT MERINGUE

Beat the whites of five eggs to a stiff froth that will hold an egg and fold in carefully one cupful of sugar and one cupful of grated cocoanut; spread over the cake and set in the oven until a light brown.

BARBECUED LAMB

Place the ribs of a forequarter of spring lamb in a baking pan, pour over two cupfuls of water mixed with one teaspoonful of salt, place in the oven and bake until brown, basting often. When nearly cooked add four tablespoonfuls of vinegar and baste well with it. Half an hour before serving make a barbecue sauce to serve with the lamb.

Mrs. Wyman does not reply to letters, but requests for recipes are answered in the department, PRACTICAL RECIPES, published every Tuesday.—(All rights to reproduce reserved by A. L. Wyman.)

Visitor Sends Vote for Hoover to His Home City

"I sent my vote for Mr. Hoover to Rochester, N. Y., yesterday by airplane to be sure it gets there by November 2," said John C. Schulz, who arrived in Los Angeles last Saturday to visit his brother, C. C. Schulz of 2276 West Thirtieth street.

Mr. Schulz, who is 70 years of age, accompanied by Mrs. Schulz, their nephew, Edison Schulz, and the latter's son, Robert Schulz, motored from Rochester, a distance of 3250 miles and arrived in time to celebrate the birthday of C. C. Schulz, who was 80, last Sunday.

Another family reunion will be celebrated on the evening before Thanksgiving Day at the Little Church of the Flowers, Glendale, when Mr. and Mrs. C. C. Schulz will celebrate their golden wedding and when their son, John A. Schulz will marry Miss Grace Golden of Glendale.

FREE TUTORING OFFER

Manual Arts Evening High School is offering free instruction in commercial arithmetic. Registration is open at the present time and the class meets Wednesday from 7 to 9 p.m.

SIGNAL PLEAS INDORSED

The Police Commission has indorsed requests filed for the installation of automatic traffic signals at the following street intersections: North Spring street, Broadway and Avenue 18; Hauser Boulevard and West Adams street; McClintock avenue and Jefferson Boulevard.

CHARGE WIFE DIVORCE

Mrs. M. Louise Strong was granted a divorce yesterday from J. [illegible] Strong on the grounds of [illegible] and habitual intemperance. [illegible] also given the custody of the couple's daughter, Phyllis L. Strong, [illegible] years of age. Superior Judge [illegible] signed the decree.

REMOVE MAKE-UP with PALM and OLIVE OILS

The surest way to combat coarse skin, blemishes, blackheads. These beauty oils embodied in a true complexion soap

HERE is a way to make washing your face an actual beauty treatment. Women are amazed at the softness of their skin, by the fine texture of their pores, as a result of this complexion habit.

If the skin is regularly cleansed each day—if make-up and grime are thoroughly removed—natural charm results. The most effective means to do this, in gentle safety to the skin, is by daily use of Palmolive Soap.

Its rich, luxurious lather embodies two famed beauty oils—the oil of olive and the oil of palm. They gently penetrate and cleanse the pores when applied in the following way and keep your skin [illegible] clear, gloriously soft and [illegible].

Each night wash your [illegible] with soothing Palmolive. [illegible] two hands massage the [illegible] of its oils into your pores, [illegible] them thoroughly. [illegible] with warm, then cold [illegible] by gently patting with [illegible]. Add a little cold cream [illegible] perhaps, but that is all.

Remember — always remove make-up before you sleep. [illegible] on it dries skin, [illegible] brings unsightly [illegible] blackheads. Always use Palmolive. 10c a cake, everywhere. [illegible] Palmolive-Peet Co., Chicago.

TREE TEA Orange Pekoe adds the perfect touch to any social gathering. Hospitality reigns supreme over the cups when you serve this delicious tea. . . . Only tender leaves of flavory first crop mountain Teas make up this master blend. The maximum of tea enjoyment at a reasonable price.

TREE TEA ORANGE PEKOE

...TO WORK ...ION NIGHT

Shop News Timely Topics

CHARGE WINS DIVORCE

Mrs. M. Louise Strong was granted a divorce yesterday from ... Strong on the grounds of cruelty and habitual intemperance. ... Phyllis L. Strong ... years of age. Superior Judge ... signed the decree.

...VE MAKE-UP ...LM and OILS

Remember — always remove make-up before you sleep. ... Palmolive-Peet Co., Chicago, Ill.

Switzer's Inc. & Willard H. George, Inc. present a smart ... Fashion Revue Thursday At The Mary Louise during luncheon

TONIGHT—SPECIAL HALLOWE'EN DINNER, $1.50 5:30 to 8:30 O'Clock

...Mary Louise ...

...ertaining ...s a joy

...Orange Pekoe adds the perfect ...y social gathering. Hospitality ...me over the cups when you serve ...us tea. ... Only tender leaves of ...crop mountain Teas make up ...blend. The maximum of tea en... ...at a reasonable price.

...EE TEA ...NGE ...OE

Tree Tea Japan... if you prefer Green Tea...

Standard Since 1915

Cunningham RADIO TUBES

...is the time ...-tubes. Don't ...with ...Use New ...ingham Tubes ...ughout.

RADIO DIAL Hour by Hour

11 a.m. to 12 noon
KFI (468.5 M., 640 K.)—Studio.
KFWB (361.2 M., 830 K.)—Studio.
KHJ (399.8 M., 750 K.)—Celeste Rus...
KMTR (516.9 M., 580 K.)—Records.
KPLA (288.3 M., 1040 K.)—Variety.
12 noon to 1 p.m.
KFI (468.5 M., 640 K.)—Talks.
KFWB (361.2 M., 830 K.)—Program.
KHJ (399.8 M., 750 K.)—Concert to 12:30; Los Angeles Times' worldwide news at 12:30; Optimists' Club at 12:45.

DOES VILLAIN PURSUE HER?

D'Arcy-Chaplin Romance Suspected

She'll Tell About It When She Gets Back
Ex-wife of film comedy king and screen principal, as they board train.

PROSPECTS of another Hollywood romance were discernible last night as Roy D'Arcy, film villain, stepped aboard the Los Angeles limited at the Union Pacific depot with Lita Gray Chaplin. But D'Arcy protested he was riding only as far as Riverside with Lita, and the former wife of Charles Chaplin said she was off on a vaudeville tour that will start at Denver over the Orpheum circuit and carry her through Western Canada and back to Los Angeles in three or four months.

Pressed for an answer as to whether she and D'Arcy are to wed, Lita as she mounted the Pullman platform, smiled a broad smile, waved to the newspaper photographers and reporters and called out: "I'll tell you about it when I get back."

D'Arcy accompanied Lita to the station, where he attended to the matter of getting her railroad ticket and checking her trunks and dashed up to the Pullman car where Lita was posing for a photograph just as the train was about to pull out. He questioned railroad attendants about a train back from Riverside last night, and as Lita disappeared in the vestibule of the coach he called to his chauffeur to meet him at the Riverside Inn and joined the actress.

Lita signed an Orpheum contract a few weeks ago at the conclusion of a try-out in neighboring cities and returned to Los Angeles four days ago following her initial appearance on the Orpheum circuit at San Francisco.

Rumor recently has linked her name with that of D'Arcy in what was declared to be one of the film capital's latest romances.

OLYMPICS TO BENEFIT LAND VALUE

Garland Declares Owners of Real Estate Will Feel Results After Election

Owners of real estate in California will begin realizing benefits from the bringing here of Olympic Games long before 1932, believes William May Garland, president of the California Tenth Olympiad Association.

"Already investment money has begun anew to filter into California," said Mr. Garland. "It will come more rapidly as soon as it is made evident that we are going to have the historic world contests on a scale so splendid as to draw an attendance that in itself will be a new world record.

"Every intelligent real estate owner, dealer, investor and salesman knows that increase of population means increase of realty values. That has been tremendously demonstrated here within the last decade.

"Furthermore, it has been demonstrated that while millions of people can be induced to visit California not all of them can be induced to leave it again. Some of them don't have to go away again and will not, any more than would any of us.

"Keen investors know this. They know that every bit of land in California will be increased somewhat in actual and much in potential, or speculative, value on November 7, next, if election day sees the recording to a big 'yes' vote for Proposition No. 2. They will know that California has shown herself whole-heartedly back of the Olympic undertaking by ratifying the $1,000,000 State aid voted almost unanimously by the Legislature. They will begin acquiring holdings here to make money by owning real estate as the population increases. Make up your mind now to register a 'yes' vote next Tuesday on Proposition No. 2, if you want to do something for yourself and your State."

FILM MAN RECOVERING FROM POLO INJURIES

Frank Borzage, director for Fox Films, is on the road to recovery from injuries he suffered last Friday, when he was thrown from his horse while engaged in a practice game of polo at the Uplifters' Club, Santa Monica. It was said yesterday at his home at 3974 Wilshire Boulevard that his most serious injury is a broken eardrum. The director was hurled to the ground when his mount stumbled. It was thought at first he had a basal fracture of the skull. Members of his family said his condition is progressing rapidly for the better and that he will be able to return to the studio within a short time.

STUDENT DEBATERS CHOSEN AT TRYOUTS

Nine students were picked from twenty-two contestants at a preliminary elimination trial of the Bowen cup debating contest of the University of Southern California, held yesterday, to participate in the finals in November. The winners were Lester Boone, Milton Dickens, Fred Dilg, Clifford Weimer, John McCoy, Carl Miller, Glen Jones, Doris Rutherford and Elizabeth Henninger. The contestants delivered five-minute speeches on the question: "Resolved, That the Kellogg Multilateral Treaty for the Outlawry of War Is Premature for the Present Stage of Civilization." Finals of the contest, at which six silver trophies will be awarded, will be held later.

PROGRAM ANNOUNCED

Under auspices of the educational department of the Charles R. Hadley Company a program dealing with accounting and office procedure for insurance agencies will be conducted at the Roosevelt Hall in Walker Auditorium, 730 South Grand avenue, Friday at 8 p.m. Leo Clairemont, past president of the Los Angeles Fire Insurance Exchange, will be master of ceremonies.

BATTLE STARTS FOR TAX PLAN

State-wide Radio Campaign to be Made

Gov. Young Will Take Stump for Measure

Battery of Speakers Urging Favorable Vote

A State-wide radio campaign urging citizens to vote "yes" on the constitutional amendment on taxation, which is Proposition No. 3 on Tuesday's ballot, opened here last night with County Assessor Hopkins explaining the measure. He pointed out how the present illegal method of taxing banks will be corrected and the present arbitrary method of assessing corporate franchises will be remedied.

Most important, however, the Assessor said, will be the equitable basis for the taxation of intangibles, such as stocks and bonds of foreign corporations, merchants' book accounts and solvent credits. In a prepared statement, Mr. Hopkins said:

"Section 4 of the proposed amendment is a re-enactment of the popular 7 per cent law in a more favorable form. The 7 per cent valuation of intangibles used by local assessors in 1926 and 1927, as will be remembered, was declared unconstitutional by the Supreme Court early this year.

HELD EQUITABLE

"This section provides for a 3-mill tax on intangibles for local revenues, which is equitable and uniform and should meet with the hearty indorsement of all investors and owners of this class of property. It will go a long way toward restoring investor confidence in the State which was dissipated by changes in the solvent credit law by the 1927 Legislature."

A personal appeal for the adoption of the amendment will be made by Lieut.-Gov. Designate Carnahan over radio KHJ, Los Angeles, and KFRC, San Francisco, the Don Lee stations, Friday night, at 9 p.m. Gov. Young will speak over stations KHJ and KFRC from San Francisco next Monday night at 7:30 o'clock, asking the public to vote yes on No. 3, it was announced last night.

Assessor Hopkins again will be heard over radio KMTR, Hollywood, Friday at 7:15 p.m. and Monday at 7:15 p.m.

OTHER SPEAKERS

Assemblyman Harry Sewell of Whittier will speak over radio KFWC at Pomona Friday at 6:45 p.m., and Monday at 6:45 p.m. He is a member of the State Legislature which adopted the tax amendment.

Lane D. Webber, banker and director of the California Taxation Improvement Association, is speaking over radio KFSD at San Diego Friday night at 7 p.m. and Monday at 9 p.m. He started the campaign in the south with a radio speech last night.

City Attorney Fox of Glendale, representative of several communities interested in maintaining local revenues from intangibles, spoke over radio KELW, Burbank, last night, and will speak again Monday at 7 p.m. Another speaker over the same station November 2 at 7 p.m. will urge the voters to stamp their ballot "Yes."

Speeches favoring the amendment will be delivered over radio KMIC, Inglewood, Friday at 8 p.m. and Monday at 6:45 p.m.

In the north W. L. Atkinson talks tonight over radio KQW, San Jose, at 7:30 p.m.; also Saturday at 7:15 p.m., and Monday at 7:10 p.m. This is the farm bureau's official broadcast station, reaching Central California points, and Mr. Atkinson was chosen by J. Bradley Clayton, president of the California Real Estate Association.

HE FAVORED LINCOLN AND NOW HOOVER

Civil War Veteran Cast His First Vote for Great Emancipator in 1860

Few men who voted for Abraham Lincoln will have the opportunity to cast a ballot in next Tuesday's election, so it is with pleasure that Rev. Theodore C. Walker, 90 years of age, Presbyterian minister, Civil War veteran and a staunch supporter of Herbert Hoover for President, has watched the present campaign.

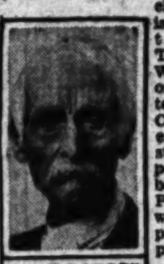

REV. THEODORE C. WALKER

Walker at the age of 21 voted for Lincoln the first time the Great Emancipator was a candidate. He voted for him the second time on the battlefield as a member of Battery I, First Ohio Light Artillery Regiment.

"Hoover is the best man for President and the Republican policies are the best for the country as a whole," declared the veteran yesterday. "The Democratic party is divided within itself on the liquor question. One can't ride two horses going in opposite directions. A dry platform and a wet candidate won't mix."

The liquor question, Mr. Walker believes, may lead to the final abolition of the Democratic party.

Born in Paw-Paw, Mich., in 1839, Mr. Walker served as a printers' devil on the Washington Press in Mansfield, O., when he was 14 years of age. He was a student at Oberlin College when the war broke out and enlisted with others of his schoolmates. He served three years and four months in the Union army and was cited for bravery by his captain.

Until recently, Mr. Walker lived near Spokane, Wash., but now is on his way to San Diego, where he has purchased a home. He and his wife made the trip to California in their own automobile, Mrs. Walker doing most of the driving. Both dispatched their votes for Hoover by registered mail to the Washington authorities yesterday.

TIRE PRICE REDUCTION TO BE MADE

Slashes Announced Today Will Set New Record in History of Industry

A readjustment of automobile tire prices is to be announced by manufacturers today effecting a drop of from 2 1-2 per cent to 5 per cent in most sizes, although a few sizes are to be scaled upward in the new price list. The new prices, where decreased, bring tires to their lowest cost in the history of tire manufacturing. The change is nationwide.

From information obtained yesterday it is indicated that all manufacturers are joining in the revision. United States, Goodyear, Goodrich and Firestone indicated through factory or factory branch officials here that they will make the revision, to take effect on all sales since the 26th inst. Nelson & Price, distributors for the India line here, announced the cut yesterday.

Although slight, this is the second drop in tire prices that has been made this year. All manufacturers made a reduction in June.

FORSBERG FUNERAL SERVICE SATURDAY

Funeral services for Mrs. Cecilia Forsberg, 1216 West Fifty-third street, will be conducted Saturday morning at the Dellenbaugh chapel, 630 Venice Boulevard. Burial will take place in the Inglewood Park Cemetery. Further arrangements will be made upon the arrival of relatives from the East. Mrs. Forsberg died at the home of her son Cedric, after three weeks' illness. She leaves her father, a daughter, Mrs. Edith Tyrer; a son in Kansas City, Oscar Forsberg, and three sons in Los Angeles, Cedric, Carl and John. Mrs. Forsberg was born in Sweden. She was 66 years of age.

NEW PERMIT REFUSED TO TURKISH VILLAGE

Efforts of the Turkish Village, Inc., of 221 1-2 West Fourth street, to obtain transfer of a dance permit, were turned down finally yesterday by the Police Commission at request of representatives of the Hotel Men's Association, in behalf of the Angelus Hotel owners, who complained that patrons of the place used foul language, made much noise and loud talk, interspersed with quarrels, and the sound of breaking bottles on the street after the place closed. The case has been up before the commission for several months and the place has been operated on a temporary permit. Counsel for the cafe held that most of the noise came from patrons of other places, including the hotel.

BANQUET TO END PEACE PACT MEET

Signatory Nations Will Have Guests of Honor at Imposing Function

A distinguished assembly will gather here for the friendship banquet which will be the closing feature of the conference on international peace, Friday in the Friday Morning Club.

ALLEN C. BLAISDELL

The banquet is in honor of the fifteen signatory nations of the Kellogg-Briand peace pact, and representing these nations are United States District Judge McCormick, United States; Henri Didot, France; S. C. Hagen, Germany; Kosaku Midzusawa, Japan; Count Gradenigo, Italy; Charles Winsel, Belgium; Felix B. Janovsky, Czecho-Slovakia, and Godfrey A. Fisher, Hanry Bancroft-Livingstone and E. H. Davis, Great Britain. Mrs. Frank A. Gibson, chairman of the Southern California Committee on the Cause and Cure of War, who will preside at the banquet and is responsible for the program, announced it was not possible to obtain representation for all signatory nations.

Additional honor guests will be the fourteen British journalists who are touring the United States under the Carnegie Foundation for World Peace.

The speaker of the evening will be Allen C. Blaisdell, director of the International House at Berkeley, on "Ideals That Prevail." Mr. Blaisdell was for several years an instructor in the government schools in Japan and for two years was assistant director of the International House in New York.

The conference will celebrate the signing of the Kellogg-Briand peace pact and support its ratification by the United States.

There will be a morning session, opening at 10:30 o'clock, over which Mrs. Seward Simons will preside. The luncheon will be in the hands of Mrs. Susan M. Dorsey.

Ticket Indorsed by Civic League

Herbert Hoover for President and Charles Curtis for Vice-President have received the indorsement of the Los Angeles Civic League. Other candidates indorsed are United States Senate, Hiram W. Johnson; Congress, Ninth District, William E. Evans; Tenth District, Joe Crail; State Senate, Twenty-ninth District, Joseph L. Pedrotti; Thirty-seventh District, George W. Rochester.

How Doctors Treat Colds and the Flu

To break up a cold overnight or to cut short an attack of grippe, influenza, sore throat or tonsillitis, physicians and druggists are now recommending Calotabs' the purified and refined calomel compound tablets that gives you the effects of calomel and salts combined, without the unpleasant effects of either.

One or two Calobtas at bed-time with a swallow of water—that's all. No salts, no nausea nor the slightest interference with your eating, work or pleasure. Next morning your cold has vanished, your system is thoroughly purified and you are feeling fine with a hearty appetite for breakfast. Eat what you please—no danger.

Get a family package, containing full directions, only 35 cents. At any drug store.—[Advertisement.

ASPIRIN

To break a cold harmlessly *and in a hurry* try a Bayer Aspirin tablet. And for headache. The action of Aspirin is very efficient, too, in cases of neuralgia, neuritis, even rheumatism and lumbago! And there's no after effect; doctors give Aspirin to children—often infants. Whenever there's pain, think of Aspirin. The genuine Bayer Aspirin has Bayer on the box and on every tablet. All druggists, with proven directions.

Physicians prescribe Bayer Aspirin; it does NOT affect the heart

Aspirin is the trade mark of Bayer Manufacture of Monoaceticacidester of Salicylicacid

LOST ARTICLES
—are recovered through the "Lost and Found" columns of the LOS ANGELES TIMES.

Leading Viennese Scientists

strikingly confirm

American Health Idea

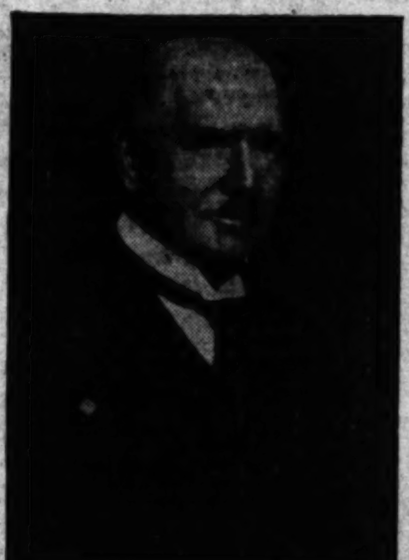

FOR a hundred years or more, Vienna has been celebrated as one of the medical centers of the world.

Now three of Vienna's most distinguished scientists—Hofrat Prof. Dr. Cluss, Prof. Dr. Viktor Gräfe and Dr. Berczeller—proclaim yeast as a great, natural "protective food" of mankind.

Ninety per cent of our ills, doctors now agree, start in the intestinal tract.

Fleischmann's Yeast, a fresh food, stands always ready to protect you. Unlike dried or killed yeast it contains millions of living, active yeast plants which, passing daily through your intestinal tract, keep it clean, healthy and active.

In a recent survey in the United States, half the doctors reporting, said they prescribed fresh yeast.

Heed the counsel of experts. Eat 3 cakes of Fleischmann's Yeast daily, one before or between meals, plain or in water (hot or cold). To get full benefit, you must eat it regularly and over a sufficient period of time. At all grocers and many leading cafeterias, lunch counters and soda fountains. Start today.

HOFRAT PROF. DR. ADOLF CLUSS
International authority on problems of nutrition; Professor at the Hochschule für Bodenkultur at Vienna; outstanding member, International Scientific Council of the International Institute of Agriculture at Rome, and appointed by the Italian Government; honorary member of American and German scientific bodies.

"Today we know yeast is a container par excellence of the vitamins which form, if we may say so, the link between food and medicaments. Yeast can be called a food-stuff, a medicament, a means of strengthening and building up of the body. It not only helps nutrition but also promotes health and physical and mental well-being."

Dr. Ad. Cluss

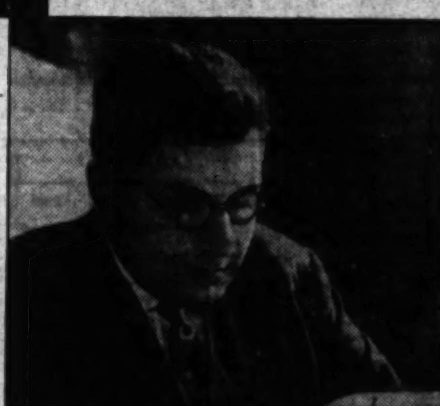

DR. LASZLO BERCZELLER
One of the leading Austrian nutrition experts, recipient of degrees from the Universities of Budapest, Munich and Strassburg. His private laboratory in Vienna is furnished him by the Austrian government; famous for perfecting a flour from soy beans to help relieve economic distress in central Europe.

"Only a very little of man's food, and only particular kinds, act specifically to improve health and well-being. Yeast is one of these special foods and as such is in some respects of even greater importance to man than milk . . . . Science has proved experimentally the life-preserving and curative properties of yeast."

Dr. Laszlo Berczeller

(Below) PROF. DR. VIKTOR GRÄFE
Well known authority on chemical, bio-chemical and physio-chemical problems who, with his collaborators, has discovered a new method for isolating the phosphates in yeast; Professor of Physiological Chemistry, University of Vienna; official food analyst of the City of Vienna.

"We know the vitamines which are derived from organic phosphates are the most important elements in a well balanced diet. Yeast contains such phosphates in great quantity. . . . Where these are lacking from the diet, various diseases of the blood, nerves and skin may be observed as well as retardation of growth . . . Through the addition of yeast, therefore, digestion is quickly and thoroughly improved, and attacks of nervousness and fatigue disappear."

Prof. Dr. V. Gräfe

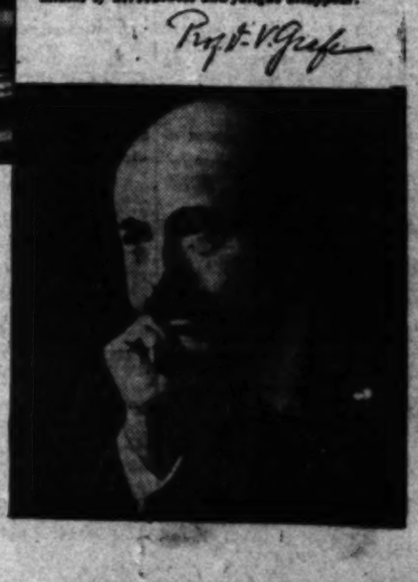

FLEISCHMANN'S YEAST for HEALTH

Scenarist Calls Talkies Visual

The writers of talking pictures will come from the ranks of experienced scenarists, not from among stage dramatists or even picture title writers.

This, at least, is the view of Paul Schofield, scenario and fiction author, now preparing the screen adaptation of "The Haunted Lady," which will star Laura La Plante and be directed by Wesley Ruggles.

The fundamental reason for the advantage retained by the scenarists is, according to Schofield, that the motion picture, plus dialogue, is yet a motion picture—and as such conformable to the rules and observances which have grown up in the screen writing profession. The requirements for screen dialogue, it will be found, are not exactly the same as for stage writing, and the scenarist, after all, is in the best position to learn the new medium.

As for the title writer, his training, in Schofield's opinion, has in no wise prepared him for writing dialogue. The title writer's aim has always been to condense, to summarize in one title what might naturally be expressed in a dozen "sides" of dialogue. What he writes is to be "spoken," it is true, but each title stands by itself, and implies what the other characters say—obviously a method very different from that of minutely detailed conversation.

MANY NEW FILMS ON LOEW LIST

"Air Circus," "West of Zanzibar" and "Varsity" Among Bookings

Lon Chaney in "West of Zanzibar," William Haines in "Alias Jimmy Valentine," Buddy Rogers in "Varsity," and Sue Carol, Louise Dresser, Arthur Lake and Dave Rollins in "The Air Circus" are among the new bookings announced by Loew's State Theater for November and December.

"Varsity," "The Air Circus," and "Alias Jimmy Valentine" are equipped with talking sequences and sound effects. Norma Shearer in "The Little Angel" is also on the list, which is completed by Marion Davies and William Haines in "Show People" and John Gilbert in "The Masks of the Devil," the last named to open Friday.

"The Air Circus," a Fox picture, it is particularly emphasized, is not a war picture but depicts youth of today taking to the air. The picture is said to be replete with thrills, heart interest, comedy and interest-compelling drama. "Varsity," the Paramount story of youth at college today, was filmed at Princeton, with real students and the historic traditions of the university utilized as a background.

Halloween is to be celebrated tonight at Loew's State as a special addition to the regular program.

THEATERS
SUBURBAN and NEIGHBORHOOD

WEST COAST THEATERS, INCORPORATED

LOS ANGELES

BARD'S ADAMS Adams and Crenshaw
Wed., Thurs.—Harry Langdon in "Heart Trouble"
Fri., Sat.—Marion Davies in "Her Cardboard Lover"

BALBOA 87th and Vermont Ave.
Wed.—Pola Negri in "Loves of an Actress"
Thurs., Fri.—Clara Bow in "The Fleet's In"
Sat.—Leatrice Joy in "Man Made Women"

CRYSTAL 2800 Whittier Boulevard
Wed.—"Forgotten Faces;" "Girl Shy Cowboy"
Thurs., Fri.—Conway Tearle in "Smoke Bellew"
Sat.—Tom Mix in "Hello Cheyenne"

FIGUEROA
Wed., Thurs.—Chas. Farrell in "Fazil"
Fri., Sat.—Lon Chaney in "While the City Sleeps"

GOLDEN GATE
Wed., Thurs.—Margaret Mann in "Four Sons"
Fri., Sat.—Nick Stuart in "Me, Gangster"

HIGHLAND
Wed., Thurs.—Clara Bow in "The Fleet's In"
Fri., Sat.—Conrad Nagel in "Caught in the Fog." Fri. Rev.—"The Temptress"

JEWEL
Wed.—John Gilbert in "Four Walls"
Thurs.—Victor McLaglen in "Hangman's House"
Fri., Sat.—"Fools for Luck;" "Man Made Women"

LINCOLN
Now Playing—Stock Co.

MANCHESTER 800 West Manchester
Wed., Thurs., Fri.—Chas. Farrell in "Fazil"
Sat.—Jack Mulhall in "The Butter and Egg Man"

MESA Slauson and Angeles Mesa
Wed., Thurs.—Pola Negri in "Loves of an Actress"
Fri., Sat.—Marion Davies in "Her Cardboard Lover." Sat. Mat.—"The Upland Rider"

RITZ Wilshire at La Brea
Wed., Thurs., Fri.—Chas. Farrell in "Fazil." Vitaphone
Sat.—Harry Langdon in "Heart Trouble"

ROYAL 1715 South Main Street
Wed., Thurs.—Colleen Moore in "Oh Kay"
Fri.—"Dog Law"
Sat.—"Captain Careless"

SAN CARLOS At Griffin and No. Main
Wed., Thurs.—Clive Brook in "Forgotten Faces"
Fri., Sat.—Rod La Rocque in "Love Over Night"

STARLAND At 2824 North Broadway
Wed.—Lois Moran in "Don't Marry"
Thurs., Fri.—Laura La Plante in "Home, James"
Sat.—"Broadway After Midnight"

SUNBEAM 5020 Compton Ave.
Wed., Thurs.—Phyllis Haver in "Battle of the Sexes"
Fri.—Nick Stuart in "The News Parade"
Sat.—Louis Stone in "Freedom of the Press;" Vaud.

UPTOWN
Wed., Thurs.—Helene Costello in "Lights of New York." Vitaphone
Fri., Sat.—Lon Chaney in "While the City Sleeps"

WESTLAKE 626 South Alvarado Street
Wed., Thurs., Fri.—Ronald Colman and Vilma Banky in "Two Lovers"
Sat.—Jack Mulhall in "The Butter and Egg Man"

ANAHEIM

CALIFORNIA
Wed.—Phyllis Haver in "Battle of the Sexes"
Thurs.—Billie Dove in "The Night Watch"
Fri., Sat.—Richard Barthelmess in "Out of the Ruins"

BELL

ALCAZAR
Wed., Thurs.—Richard Barthelmess in "Out of the Ruins." Thurs. Rev.—"Tess of the Storm Country"
Fri., Sat.—Gary Cooper and Fay Wray in "The First Kiss." Sat. Mat.—"Collegiate"

BEVERLY HILLS

BEVERLY 204-6 Beverly Drive
Wed.—Mary Astor and Matt Moore in "Dry Martini"
Thurs., Fri., Sat.—Buster Keaton in "The Cameraman"

GLENDALE

ALEXANDER
Wed., Thurs., Fri., Sat.—Billie Dove in "The Night Watch." Sat. Mat.—"The Bay Rider"

West Coast GLENDALE (Bard's)

Wed., Thurs.—Emil Jannings in "The Patriot"
Fri., Sat.—Lionel Barrymore in "Road House"

BARD'S
Wed., Thurs.—George Bancroft in "Docks of New York"
Fri., Sat.—Dorothy Mackaill in "The Whip"

GATEWAY San Fernando Rd. and Glendale Blvd.
Wed., Thurs.—Nick Stuart in "Me, Gangster"
Fri., Sat.—James Hall in "Just Married"

HERMOSA BEACH

METROPOLITAN
Wed., Thurs.—Wm. Boyd in "Power"
Fri., Sat.—Clara Bow in "Wings"

HOLLYWOOD

CARMEL Crescent Junction, Hollywood
Wed.—Nick Stuart in "The News Parade"
Thurs., Fri.—Victor McLaglen in "The River Pirate"
Sat.—Dorothy Mackaill in "The Whip"

VISTA (Formerly Bard's)
Wed.—Rod La Rocque in "Love Over Night"
Thurs., Fri.—Marion Davies in "Her Cardboard Lover"
Sat.—"Husbands For Rent"

GRANADA 7425 Sunset Boulevard
Closed Indefinitely

HOLLYWOOD 6427 Hollywood Boulevard
Wed., Thurs.—Margaret Mann in "Four Sons"
Fri., Sat.—Chas. Farrell in "Fazil"

PARAMOUNT 5520 Santa Monica Blvd.
Wed.—Janet Gaynor and Chas. Farrell in "Street Angel"
Thurs., Fri., Sat.—Marion Davies in "Her Cardboard Lover"

WILSHIRE 321 South Western
Wed.—Janet Gaynor in "Street Angel"
Thurs., Fri.—Pola Negri in "Loves of an Actress"
Sat.—Harry Langdon in "Heart Trouble"

HUNTINGTON PARK

CALIFORNIA
Wed., Thurs.—Gary Cooper and Fay Wray in "The First Kiss"
Fri., Sat.—Esther Ralston in "The Sawdust Paradise"

LYRIC
Wed., Thurs.—Emil Jannings in "The Patriot." Thurs. Rev.—"Brown of Harvard"
Fri., Sat.—Wm. Boyd in "Power"

LONG BEACH

EGYPTIAN
Wed.—"Sailor Izzy Murphy"
Thurs., Fri.—Pola Negri in "Loves of an Actress"
Sat.—"Five and Ten Cent Annie"

IMPERIAL
Wed., Thurs., Fri. Sat.—Clara Bow in "Wings"

WEST COAST
Wed.—James Hall in "Just Married"
Thurs., Fri., Sat.—Richard Barthelmess in "Out of the Ruins"

NORTH HOLLYWOOD

EL PORTAL
Wed., Thurs.—"Wings"
Fri., Sat.—Buster Keaton in "The Cameraman"

OCEAN PARK

DOME
Wed., Thurs.—Emil Jannings in "The Patriot"
Fri., Sat.—Wm. Boyd in "Power"

ROSEMARY
Wed., Thurs.—Billie Dove in "The Night Watch"
Fri., Sat.—Mary Astor and Lloyd Hughes in "Heart to Heart"

ONTARIO

GRANADA
Wed., Thurs.—Irene Rich in "Craig's Wife." Thurs. Rev.—"Mr. Wu"
Fri., Sat.—"Road House"

PASADENA

COLORADO (Formerly Bard's)
Wed., Thurs.—Buster Keaton in "The Cameraman"
Fri., Sat.—Billie Dove in "The Night Watch"

STRAND
Wed.—Mary Astor and Matt Moore in "Dry Martini"
Thurs., Fri. Sat.—Emil Jannings in "The Patriot"

FLORENCE
Wed., Thurs., Fri.—Helene Costello in "Lights of New York." Vitaphone
Sat.—"Beware of Bachelors"

POMONA

CALIFORNIA
Wed., Thurs.—Vilma Banky and Ronald Colman in "Two Lovers"
Fri., Sat.—Buster Keaton in "The Cameraman"

REDLANDS

LIBERTY
Wed., Thurs.—"Half a Bride;" "The Yellow Lily"
Fri., Sat.—Road Show—"A Trip of Life"

MAJESTIC
Wed., Thurs.—"Danger Street"
Fri., Sat.—"Beyond the Sierras"

REDONDO

CAPITOL
Wed., Thurs.—Ronald Colman and Vilma Banky in "Two Lovers"
Fri., Sat.—Jackie Coogan in "The Bugle Call"

RIVERSIDE

REGENT
Wed., Thurs.—Richard Barthelmess in "Out of the Ruins." Thurs. Rev.—"Taxi Dancer"
Fri., Sat.—Dane and Arthur in "Circus Rookies"

SAN BERNARDINO

WEST COAST
Wed., Thurs.—Colman and Banky in "Two Lovers"
Fri., Sat.—Conrad Nagel in "State Street Sadie"

CALIFORNIA
Wed.—George Bancroft in "Docks of New York"
Thurs., Fri., Sat.—James Hall in "Just Married." Sat. Mat.—"The Live Wire"

SAN LUIS OBISPO

ELMO
Thurs.—John Barrymore in "The Tempest"
Fri.—Lionel Barrymore in "The Lion and the Mouse"
Sat.—Rin-Tin-Tin in "Dog of the Regiment"

EL MONTEREY
Dark-Repairing

SAN PEDRO

CABRILLO
Wed.—May McAvoy in "The Terror." Vitaphone
Thurs., Fri., Sat.—Marion Davies in "Her Cardboard Lover"

SANTA ANA

WALKER'S
Wed., Thurs.—Gary Cooper and Fay Wray in "The First Kiss"
Fri., Sat.—Jack Holt in "The Water Hole"

SANTA MONICA

CRITERION
Wed., Thurs.—Don Terry in "Me, Gangster"
Fri., Sat.—Buster Keaton in "The Cameraman"

SANTA PAULA

GLEN CITY
Wed., Thurs.—Buster Keaton in "The Cameraman"
Fri.—Rod La Rocque in "Love Over Night"
Sat.—Wm. Boyd in "Power"

VENICE

CALIFORNIA
Wed.—Marion Davies in "Her Cardboard Lover"
Thurs., Fri.—Alice White in "The Show Girl." Thurs. Rev.—"Rose of the Golden West"
Sat.—Dane and Arthur in "Circus Rookies"

WILMINGTON

GRANADA
Wed., Thurs.—Ramon Novarro in "Forbidden Hours"
Fri.—Lew Cody in "Wickedness Preferred"
Sat.—Wm. Boyd in "The Skyscraper"

COMMUNITY THEATERS

LOS ANGELES

AMBASSADOR Free Parking 7:30 and 9:45
Today—Syd Chaplin in "Skirts"
Thurs.—Chas. Ray in "The Count of Ten"
Fri.—Barry Norton in "Fleetwing"

ART 551 South Main Street
Wed., Thurs., Fri., Sat.—Arthur Lake and Mary Brian in "Harold Teen"

LIBERTY 250 South Main Street
Wed., Thurs.—"A Trick of Hearts;" "Hearts and Spangles"
Fri., Sat.—Dolores Del Rio in "No Other Woman"

LYCEUM 227 South Spring Street

MOON 503 South Main Street
Wed.—Richard Barthelmess in "The Wheel of Chance"
Thurs., Fri., Sat.—"Mlle. From Armentieres"

OPTIC 533 South Main Street
Wed., Thurs., Fri., Sat.—"Girl Shy Cowboy;" "A Perfect Gentleman"

RAMPART 2525 Temple Street
Today—"Ladies' Night in a Turkish Bath" and "Under the Black Eagle"
Thurs., Fri.—Norman Kerry in "The Foreign Legion"

REGENT 448 South Main Street

RED MILL
Wed.—"Terror Mountain"
Thurs.—"Name the Woman"
Fri.—John Gilbert in "Four Walls"
Sat.—"The Black Ace"

RIVIERA 1002 West Adams
Today—Richard Barthelmess in "The Wheel of Chance"
Thurs., Fri.—Colleen Moore in "Oh Kay"

TIVOLI 1210 Central Avenue
Wed.—Ken Maynard in "The Upland Rider"
Thurs., Fri.—Conrad Veidt in "The Man Who Laughs"
Sat.—Harry Langdon in "Heart Trouble"

WESTERN Western Ave. at 38th St.
Today—"Man Made Women" and "That Certain Thing"
Thurs., Fri.—Dolores Del Rio in "No Other Woman"

ANAHEIM

FAIRYLAND
Today and Thurs.—Rod La Rocque in "Love Over Night"
Fri., Sat.—Mary Philbin in "Surrender"

FULLERTON

MISSION COURT
WATCH FOR OUR PROGRAMS

RIALTO
OUR PROGRAMS ARE ALWAYS GOOD

INGLEWOOD

SEVILLE West Blvd. at 54th St. Free Auto Park
PROGRAM UNANNOUNCED

WATTS

LARGO

HOLLYWOOD

HUNLEY'S 5115 Hollywood Boulevard
Today and Thurs.—"Forbidden Hours" and "Hot Heels"
Fri., Sat.—"The Cop" and "Green Grass Widows"

LARCHMONT Larchmont Blvd. at Beverly
Today—"Chicken a la King" and "Name the Woman"
Thurs., Fri.—"Man Made Women" and "Stop That Man"

MAR-CAL 6025 Hollywood Boulevard
Today—"St. Elmo" and "The Wheel of Destiny"
Thurs., Fri.—John Gilbert in "Four Walls"

MARQUIS Santa Monica Blvd. and Doheny Drive
Today—"The Butter and Egg Man" and "Freedom of the Press"
Thurs., Fri.—George Bancroft in "Docks of New York"

SAN PEDRO

STRAND Pacific St. 11th St.
Today—"The Vanishing Pioneer" and "Hold 'Em Yale"
Thurs., Fri.—Douglas Fairbanks Jr. in "The Toilers"

SOUTH PASADENA

COLONIAL
Today and Thurs.—"Forbidden Hours" and "Gaucho of the Steppes"
Fri., Sat.—"Chicken a la King" and "Grass of the North"

Theaters—Amusements—Entertainments

Shrine Roller Skating Rink
Jefferson, West of Figueroa St.
Monster Halloween Masquerade Carnival Tonight, 7 p.m. to 2 a.m.
Skating, Dancing, Refreshments, Dress Parade, Big Cash Prizes, Fortune Tellers, Novelties, Vaudeville, ALL FREE inside.
Tickets $1.00

MADAME HELENE'S ROSE VILLA
One mile east of Montrose, Verdugo Blvd., La Canada.
Late Breakfast
Course Luncheon
De Luxe Dinner
Week Days and Sunday
Ph. Wakefield 4848
ALSO
MADAME HELENE'S PARAMOUNT TEA ROOM
723 N. Bronson—Entrance Lasky Studio
Luncheon with the Stars
Phone HE-6555
Studio Dinners, 85c-$1.25, Week Days and Sundays

Dancing to 2 Bands
SEBASTIAN'S COTTON CLUB

POM POM
GLORIFYING HOLLYWOOD'S MOST BEAUTIFUL GIRLS

FOLLIES
MAIN AT FOURTH
BURLESQUE
—AS YOU LIKE IT—
40 DANCING BEAUTIES 40

PALACE
THAT FAMOUS MUSICAL COMEDY HIT
SALLY
A CHORUS OF YOUTH
A CAST OF DESTINCTION
A STAR OF LOVELINESS
THAT'S WHAT MAKES THIS THE MUSICAL SHOW

PANTAGES
STAGE SHOW
UNCLE TOM'S CABIN
MOTHER MACHREE

Where to Dine and Dance Halloween

The Elite
CATERERS AND CONFECTIONERS
641 SOUTH FLOWER STREET
Open Until Midnight Hallowe'en
MENU, IN TEA ROOM, $1.50
a la carte service at fountain and dining room every day
SPECIAL MENU HALLOWE'EN
We wish to correct false reports that the Elite stores are going to close. You will find its most beautiful Tea Room, superb service and unexcelled cuisine Better than ever.
MUSIC BY MILDRED CARROL'S ELITE TRIO EVERY EVENING

Old Witches and Spooks will visit
C. FRED HARLOW'S
MOULIN ROUGE CAFE
1207 W. 6th St.
TONIGHT
celebrate down by the old mill stream
HALLOWE'EN
Fun, Frolic, Souvenirs, and confetti fights
Dancing & entertainment to the wee small hours
Special Hallowe'en dinner
Plenty parking space in rear of cafe
Phone MUtual 0785 for reservation.

There's Only One HALLOWE'EN and it's at FRANK SEBASTIAN'S NEW COTTON CLUB
Presents BROOMFIELD AND GREELY, THE BLACKBIRD REVUE
Gigantic Hallowe'en Celebration
Favors — Souvenirs — Noise Makers
THREE DANCE FLOORS
DANCE TO TWO BANDS ALL NIGHT!
Novel Impromptu Entertainment
Ham and Eggs at Sunset
Make Reservations Now
Phone Culver City 4226

BILL PAINE Invites You to
VERNON Country Club
49th and Santa Fe Ave.
For a Memorable HALLOWE'EN
Special Acts
Gay Masqueraders, Merry Mad Carnival from Sun Down to Sun Up!
Phone reservations DEl. 0568

CLIFF DWELLERS
Halloween Frolic
Squaws and braves go on warpath tonight
It will be a massacre!!
No Cover Charge

HALLOWE'EN OPENING TONIGHT
POM POM
GLORIFYING HOLLYWOOD'S MOST BEAUTIFUL GIRLS

MILLER'S CAFE LAFAYETTE
Hallowe'en Frolic
Joy Jubilee
Night of Nights
Entertainment and dancing until the small hours in the morning.
"A NIGHT YOU WILL LONG REMEMBER"

ITALIAN VILLAGE
HALLOWE'EN PARTY
'Hollywood's Favorite Cafe'
NO COVER CHARGE

TONIGHT'S THE NIGHT
At America's Most Unique Pleasure Palace
THE FAMOUS SHIP CAFE
Pier Ave., Venice
THE FAMOUS SHIP CAFE
Phone Reservations at Once—Santa Monica

THE ORANGE SLIPPER
11950 Washington Blvd., Culver City
JOIN OUR BIG HALLOWE'EN CELEBRATION
Special Chicken dinner $1.15
No cover charge. Entertainment.

BRANDSTATTER'S CAFE MONTMARTRE IN HOLLYWOOD
TONIGHT
Grand Hallowe'en Celebration
Just Like New Year's Eve
Our Guest of Honor VIRGINIA VALLI
DANCING VAUDEVILLE FAVORS

Celebrate HALLOWE'EN
DANCING
ENTERTAINMENT
At the Oak Tavern Cafe
N.W. Cor. 4th & Hill St.
FREE PARKING MUTUAL GARAGE.
Attractive Revue.
Reservations—MEt. 3866
No Cover Charge

STOCKADE

CASANOVA CAFE
Phone DUnkirk 1881
An Old World Atmosphere
FAMOUS DOLLAR DINNERS
LUNCHEONS, 60c
Private Rooms for Parties
LAFAYETTE PARK PLACE

Marcell Inn
Dining and Dancing
HALLOWE'EN FROLIC
FUN, FAVORS, NOISE MAKERS
Special Hallowe'en diner, $3.00
make your reservations early

HALLOWE'EN FROLIC TONIGHT
Great Moments of Parisian Nite Life
PARIS INN CAFE
110 E. Market St., opp. New City Hall
Phone VAn. 2965

Times Where to Dine and Dance suggestions appear each Tuesday, Friday and Saturday.

CARTHAY CAFE TEA ROOM
Carthay Center
FAMOUS SOUTHERN COOKING
Luncheons and Dinners
$1—Delicious Sunday Dinner—$1
Choice of Chicken-Turkey and Steak
Also a la carte service.

B. & M. TAMALE GROTTO
1604 N. Highland Ave.
Opp. School Auditorium.
THE FAMOUS TAMALES
Real Chicken Tamales
Hot Chili

CARL JAHNKE'S GRILL
Los Angeles' Famous Family Grill
50c LUNCHEONS—85c DINNERS
delicious Sunday dinner complete, $1
tables, booths Plenty Parking Space Open all night.

CARL JAHNKE'S COFFEE SHOP
118 W. 9th St.
TRY A "TOSTWICH"
50c Luncheons
Tables, booths.

Amusements—Entertainments

Every cinema celebrity in Screenland will be at the World Premiere at GRAUMAN'S CHINESE THEATRE to pay tribute to DOLORES COSTELLO & GEORGE O'BRIEN stars of Warner Bros. Supreme Vitaphone Triumph "NOAH'S ARK" Supported by A CAST OF 10,000 NEVER BEFORE such a gathering of filmdom's notables. NEVER BEFORE such a tremendous advance sale.

LAST 5 DAYS! MOTHER KNOWS BEST. Seats Now Selling! World Premiere MONDAY eve. NOV. 5th PARAMOUNT'S 100% All-Talking Picture INTERFERENCE EVELYN BRENT CLIVE BROOK DORIS KENYON WM. POWELL

HENRY DUFFY THEATRES PRESIDENT LAST 4 NIGHTS "WOODEN KIMONO" Next Sunday Matinee THE EXCITING COMEDY DRAMA NIGHTSTICK with PATSY RUTH MILLER

PLAYHOUSE "The BEST PEOPLE" — EL CAPITAN LUCILE WEBSTER GLEASON "The SHANNONS OF BROADWAY" JAMES GLEASON'S LAUGH SENSATION

Orpheum — A NEW ERA in Vaudeville! — GOOD NEWS ORCHESTRA — TRIXIE FRIGANZA — BIG ELECTION NITE SHOW

DESERT SONG

There's Only One HALLOWE'EN and it's at FRANK SEBASTIAN'S NEW COTTON CLUB — THREE DANCE FLOORS — DANCE TO TWO BANDS — ALL NIGHT!

FAMOUS SHIP CAFE — STOCKADE — HALLOWE'EN FROLIC TONIGHT — PARIS INN CAFE — TRY A "TOSTWICH" — 50c Luncheons, 75c Dinners

LASKY SIGNING STAGE PLAYERS

Charles Gilpin Will Star in Fox Movietone Picture; Carewe and Miss Del Rio Arriving Home Soon; Mary Pickford May Secure New York Cast

BY GRACE KINGSLEY

Slowly, but surely, the talking pictures are absorbing all the great theatrical names.

One of the biggest array of famous names ever to be given out in connection with a production of either screen or stage was announced yesterday by Paramount, when the cast and the specialty artists to appear in a spectacular picture called "Night Club" were made known. The picture will be a release on the famous author and star series, and the announcement comes from New York.

Minnie Dupree, who started with Nat Goodwin when she was a little girl, and who has since appeared with Mrs. Leslie Carter, David Warfield, Maude Adams and others, will have the leading feminine role.

Others in important roles will include some of the most famous of Broadway's players. They are Betty Lawford, Percy Helton, Dorothy Tierney, Geoffrey Kerr, Margot Kelly, Jeanne Green, Vivienne Osborne, June Walker, Patricia Collinge, Frances Williams, Ann Pennington, Ann Forrest, Mary Williams, Mabelle Swor, Georgia Lerch, Adele Klaer and Dorothy Tennant.

Among the specialty acts will be Pat Rooney and Pat Rooney, Jr., in dances and dialogue; Fannie Brice singing "Sascha, the Passion of the Pasha;" Bobbe Arnst, recently in Ziegfeld's "Rosalie," who will sing; Tamara Geva, appearing in "Whoopee" with Eddie Cantor, who will do an oriental dance; "Good News" girls singing and dancing the varsity drag; and Jimmie Carr and his Silver Slipper Orchestra.

The story is by Katherine Brush and was published in Harper's Magazine last year. Monta Bell and Robert Florey will direct.

CHARLES GILPIN TO PLAY IN FOX FILM

Following Metro-Goldwyn-Mayer's announcement of "Hallelujah," King Vidor's all-negro picture, Fox comes forth with the word that that organization will make a Movietone picture with an all-colored cast, starring Charles Gilpin, famous negro actor, whose outstanding hit was the name part in Eugene O'Neill's "The Emperor Jones," which he played both in New York and on the road.

"North of Dixie," is the title of the Gilpin picture, and so far no other players have been cast.

Gilpin has been signed on a long-term contract by Fox Films, and will appear in a number of Movietone features.

Mary Pickford's Eastern Players

When Mary Pickford returns from New York tomorrow, she may have a whole New York cast of players to announce for appearance in her next picture, "Coquette," adapted from the sensationally successful New York stage play.

This fact became known yesterday when we learned that she spent hours making screen and talking tests of noted Broadway players while she was in New York.

Peanuts Byron in It

Marion "Peanuts" Byron will play an important part in First National's "Stranded in Paradise," which co-features Dorothy Mackaill and Milton Sills, and which will be directed by George Fitzmaurice.

Carewe and Miss Del Rio Soon

Edwin Carewe, director, is now in San Francisco on business following his trip in Europe, and will be at home soon, and Dolores Del Rio, star of "Ramona," and other Carewe pictures, who has also been traveling in Europe, is now in New York expecting to come back to Hollywood within the next two weeks.

DOLORES DEL RIO

Carewe and Miss Del Rio are to start work soon on a film version of "Evangeline."

Mary Astor is Featured

Mary Astor is getting an excellent break at the hands of Fox officials this year. Now she is announced to play the featured lead in "New Year's Eve," which Henry Lehrman will direct. So far no leading man is assigned. The picture is to be made an important production, and it may be decided to add Movietone features.

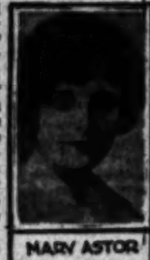

MARY ASTOR

"New Year's Eve" is adapted from the magazine feature, "The Hundred Dollar Bill," by Richard Connell.

Betty Compson With Dick

Betty Compson, instead of Marie Prevost, as at first announced, will have the leading role in Richard Barthelmess' new starring vehicle for First National, called "Weary River," and adapted from a story of the same name.

The picture is to have talking sequences.

Herbert Brenon With Goldwyn

If all goes well, and as now expected, Herbert Brenon will direct Ronald Colman in a stage play for the film and talker rights to which Samuel Goldwyn is now negotiating. The name of the play is withheld at this time.

In the meantime Brenon is to direct another picture for United Artists, probably "Lummox."

Sammy Cohen to Be Met's 'Chief Spook'

Sammy Cohen, Fox film comedian, whose presence at the Metropolitan Theater several weeks ago marked one of the comedy highlights of the season, will make a personal appearance at the theater tonight as "chief spook" on the theater's Halloween program.

Sammy and Frank Jenks, master of ceremonies, have been in consultation for the past week preparing "gags" for tonight's festival.

The current stage show, "Main Street to Broadway," and the Paramount film, "Beggars of Life," with Wallace Beery, Richard Arlen and Louise Brooks, close tomorrow night.

The new program for the week starting Friday will be headed by Charley Chase, Hal Roach-M.-G.-M. comedy star on the stage at every show with the Publix review, "Ocean Blues." This reportedly will be the first time that Chase has ever made a personal appearance in a local house.

The screen will present Bebe Daniels in her latest comedy, "Take Me Home," a story of the theater. Neil Hamilton plays opposite Miss Daniels, and the supporting cast is headed by Joe E. Brown, vaudevillian and musical comedy star; Doris Hill and Lilyan Tashman.

Marion Harris, Victor recording artist and vaudeville headliner, will be seen and heard on the Fox Movietone.

Spanish Dancer Will Be Feted

Special numbers will be interpolated into today's program by the management of the United Artists' Theater both for Halloween and also to honor Armida, the Spanish dancer in whose honor a special reception will be held this evening. The stage show will run a great deal longer today than ordinarily.

Besides her regular songs, Armida will sing several Spanish folk songs for her friends of Mexico who have expressed their intentions of attending.

"DYBBUK" ENACTED IN SAN FRANCISCO

Temple Players Impress Throng at Performance of Ansky Tragedy

BY DOROTHY D. RYAN

SAN FRANCISCO, Oct. 30. (Exclusive)—"The Dybbuk," depicting the strange beliefs of the Chassidic sect of Judaism, cast its magic spells over the large audience which filled the Temple Playhouse last night to witness the first San Francisco performance of S. Ansky's ritualistic tragedy.

For ten weeks the Temple players have been rehearsing under Nahum Zemach, who made the original production of the weird drama in his Habimah Theater in Moscow. The result is an artistic and moving performance possessing a harmony uncommon in a group composed almost solely of amateurs.

Irving Pichel, remembered in Southern California for his portrayal of the title role in O'Neil's "Lazarus Laughed," brought the drama to its powerful climax when, as Rabbi Azrael, he drove out from Leah the dybbuk, spirit of her dead lover, which had entered her soul.

The pantomimic quality of the ensemble effect is noteworthy. Almost terrifying in its realism was the mad dance of the beggars around the bride. Carolyn Anspacher interpreted with skill the difficult role of Leah, investing it with beauty and mysticism.

Music for the chants, song and folk dances, especially written for "The Dybbuk" by the late Joel Engel of Russia, assisted in establishing the mood of the play.

"The Dybbuk" will be presented for two or more weeks.

H. B. WARNER AT SHRINE

Tonight will bring another premiere to the Shrine Theater, when H. B. Warner, a star of "King of Kings," will be seen in his latest film, "The Romance of a Rogue." Anita Stewart is seen opposite Warner. The supporting cast includes Alfred Fisher, Broderick O'Farrell, William Tooker, Stanhope Wheatcroft and Charles Gerard. King Baggot directed.

"ARK" SAILS IN TOMORROW

Last-minute touches on his preparations to outdo all previous world premieres in his ornate theater today will occupy the attention of Sid Grauman, showman, who will put on "Noah's Ark" tomorrow night. Rehearsals of his prologue spectacle will be conducted today, and theater attendants and attaches will be drilled in their tasks of receiving and caring for the audience of celebrities of the screen, stage and society world who will attend the premiere.

To insure "a perfect presentation" throughout, Grauman personally is supervising the arrangements for the electrical display to herald to the world that the premiere is on. Warner Brothers have made arrangements to broadcast the event over KFWB and through a public-address system from the forecourt. The special ceremonies will include the introduction of members of the cast, headed by Dolores Costello, George O'Brien, Noah Beery and Louise Fazenda. Conrad Nagel will officiate as ceremonial master.

The Vitaphone production links the cataclysm of the World War with the flood. Massive scenes in the production include those presenting Noah's Ark, the Babylonian revels in the Temple of Jaghut, the Tower of Babel and vivid glimpses of the World War.

VOICES HOLD LISTENERS IN THRALL

Russian Symphonic Choir Attains Rare Perfection at Philharmonic

BY ISABEL MORSE JONES

The Russian Symphonic Choir attracted a crowd to the Philharmonic Auditorium for its concert last night and after a long program and generous encores the audience was still eager for more of its beautiful singing. Basile Kibalchich has been directing this choir in the United States five years and American appreciation of his work has become a rising tide of enthusiasm.

The secret is that twenty-one singers, perfectly balanced, possessing voices of exceptional individual resonance and quality, have been trained to a marvelous responsiveness. Every singer excels for exact intonation and their leader has absolute pitch. He gives them the cue tone in a single hummed tone inaudible to the audience and they do the rest. They almost never lapse from pitch and even at the end of a concert of thirty-odd numbers their voices do not sound in the least strained. Overtones in the Russian male voice give the choir that peculiar instrumental timbre which is so fascinating.

The concert was divided, according to the custom of this choir, into three groups; sacred, classical transcriptions which included the difficult Schubert unfinished symphony, and folk songs of diverse moods. A grateful innovation was that the words of the songs were printed in the program. The Russian language lends itself to song marvelously when sung by artists, but the tongues of mediocre singers would trip and never recover, were they to attempt it.

The Russian Symphonic Choir upholds the true ideals of ensemble. They submerge all personal exploitation for the beauty of the whole. These men and women have first used their voices in God's praise in the Russian church where all song is unaccompanied. They have sung folk songs in the villages where they grew and they have studied the classics in the great conservatories of Moscow and Leningrad. They are musicians first and singers afterward.

Such voices, ensemble and dramatic fire as the choir displayed last night brings to mind the power of Russian opera. Would that Messrs. Ricordi could grant us an occasional Rimsky-Korsakoff or Borodin rather than the inevitable Puccini and Giordano, in this country.

The reception of the concert last night was so warm that another program may be arranged later in the week. The choir sings in Redlands on Thursday.

Flaherty Finds Mexican Lead

MEXICO CITY (Mex.) Oct. 30. (Exclusive)—Another Mexican movie star is beginning to twinkle. She is Senorita Delia Magana, 20, popular local musical comedy actress, who was chosen for a place before the camera from among scores of aspirants here by Robert Flaherty, Fox Film Corporation director, who came to Mexico City recently to pick a typical Mexican beauty possessing movie qualifications.

Senorita Magana will have the leading feminine role on Flaherty's next picture, "Nanuk of the Desert," and she will leave soon for Hollywood.

Her screen name will be Delia Magania.

Irene Franklin Heads New Bill

Dispersing rumors that her return here next would plunge her into work on talkies, Keith-Albee-Orpheum announces the engagement of Irene Franklin, singing comedienne, headlining the Hillstreet Theater bill Sunday.

With Jerry Jarnagin, who recently accompanied her on a triumphant world tour, Miss Franklin will offer the distinctive repertoire which has earned her international approbation.

One of New York's musical aggregations, Dave Bernie and his Hotel Roosevelt Orchestra—with Max Covert, Dorothy Slane and Caroline Burns—will be featured. Other K.A.O. attractions listed are Rose and Thorne, Swedish funsters; Edwin George, juggling comic; Bentell and Gould, dancing xylophonists, and another act to be announced later.

Theaters—Amusements—Entertainments

HARRY CARR PROTESTS!

He admits in Sunday's TIMES that this picture "*is beautifully directed! The acting is really fine . . . on the whole THE BEST THAT NORMA HAS EVER DONE!*"

That "*the main idea of the story is good . . . a reformed prostitute who slips back and wrecks her one pure love affair out of motives of patriotism!*"

But he protests against certain phases of NORMA TALMADGE in "THE WOMAN DISPUTED"

particularly when "*we are asked to believe that this professional street-walker is just scared to death when asked to stay all night in the young man's room for fear he might take advantage of her position!*"

What do you think? Have you seen it?

STAGE REVUE 35c TILL 1 p.m. OPENS 11 A.M.

UNITED ARTISTS THEATRE

NOW HILLSTREET CONTINUOUS 12:45 to 11:30 P.M. POPULAR PRICES. Keith-Albee-Orpheum Vaudeville & Photoplays JOSEPH REGAN MISS JULIET GAMBLE BOYS & BACHE • RYAN & LEE GEO. WONG & CO. • EVANS & HOEY Together with MILTON SILLS "Crash" with THELMA TODD

WARNER BROS. THEATRE IN HOLLYWOOD LAST 3 WEEKS AL JOLSON THE SINGING FOOL

TO-NIGHT! EDWARD EVERETT HORTON in the Most Unusual Play of the Season "On Approval" with FLORENCE ELDRIDGE • JOAN MACLEAN and MITCHELL HARRIS — VINE STREET THEATRE

THIS WEEK ONLY The Tower — HEAR THE VOICES OF ANTONIO MORENO & HELENE COSTELLO "The MIDNIGHT TAXI" A PICTURE THAT REALLY TALKS!! & VITAPHONE ACTS & KINOGRAM NEWS

BELASCO THE RAVE OF THE TOWN The Reigning Comedy Success "ROYAL FAMILY"

BILTMORE Matinee Today — GUY BATES POST "The Play's the Thing" — Now Playing

BURBANK SIXTH AND MAIN Any Seat 15c

LINCOLN FAMOUS LAFAYETTE PLAYERS ALL STAR COLORED CAST "ANNA CHRISTIE"

Theaters—Amusements—Entertainments

WEST COAST THEATRES

METROPOLITAN Ends Thursday! WALLACE BEERY "BEGGARS OF LIFE" — FRIDAY! HIT! HIT! HIT! COUNT 'EM! HIT 1 CHARLEY CHASE IN PERSON — HIT 2 BEBE DANIELS "Take Me Home" — HIT 3 "OCEAN BLUES"

CRITERION Saturday! 11 A.M. ROMANCE LIVES AGAIN! "IN SOUND" THE WEDDING MARCH ERICH VON STROHEIM — ENDS FRIDAY! CECIL B. DE MILLE'S "KING OF KINGS"

LOEW'S STATE Last 2 Days "BEWARE OF BACHELORS" — JOHN GILBERT "The MASKS OF THE DEVIL" — FANCHON & MARCO'S "SILHOUETTE IDEA"

BOULEVARD — EGYPTIAN — LYNN COWAN — BOULEVARD GIRLS — FIGUEROA — UPTOWN — RITZ — WEST COAST SCRIP SAVES TIME & MONEY!

"a solid hit" THE MARRIAGE BED Alice Joyce • Owen Moore — MAYAN — MATINEE TODAY

EGAN FANNY BIXBY SPENCER'S ANTI-WAR PLAY FALL of PATRIOTISM LAST 2 WEEKS

NEWS OF SOUTHERN COUNTIES

FAST THINKING SAVES AVIATOR

Flyer Thrown from Plane Falls Mile Into Bay

Bombing Squadron Leader Reports Parachute Drop

Seaplane Rescues Victim from Watery Grave

SAN DIEGO, Oct. 30.—Thrown headlong from a plane flying more than a mile above San Diego today, Ensign R. K. Gaines, attached to the aircraft squadrons, battle fleet, today saved himself by successfully manipulating his parachute. He was rescued within a few minutes after he had dropped into the bay by Lieut. Ray Taylor, naval flyer attached to the scout cruiser Omaha, and suffered no ill effects from the mishap. His plane was wrecked.

The prompt rescue of Gaines from the bay was due to quick thinking and action on the part of three other local flyers who saw his parachute floating eastward, word from North Island stated. Gaines's plight was observed by Lieutenant-Commander Homer C. Wick, in command of squadron No. 1, who with two other pilots from his squadron was conducting light bombing practice over the lower end of the bay. Leaving the other two planes to stand by and observe where Gaines fell, Wick rushed in his plane to North Island, where he found Lieut. Taylor preparing to take off in a seaplane to locate Gaines. He signaled Taylor to follow him and was able to direct Taylor at once to the place where Gaines was swimming.

Gaines was thrown from his plane, a new Boeing fighting craft, which he was testing at an altitude of 6000 feet over the lower end of the bay, when his safety belt broke. When he was clear of the plane he successfully manipulated his parachute and drifted earthward, meanwhile watching his plane crash in the bay.

Gaines began swimming to shore as soon as he struck the water, according to reports, which state that he fell in the middle of the lower bay. He had swum only about fifty feet when he was rescued by Taylor, who dropped his airplane beside Gaines and lifted him aboard. Gaines was taken to North Island, where it was found that he was suffering no ill effects.

The new Boeing plane was completely wrecked, it is reported. Working parties were engaged at noon in endeavoring to locate where it fell into the bay and to raise the wreckage. Gaines was flying alone at the time of the accident.

Speeder Gets Jail Sentence in Record Time

COMPTON, Oct. 30.—Three hours after he had crashed into another car and been arrested on a charge of reckless driving this morning, Osbery Snyder, 22 years of age, of 1123 East Seventy-eighth street, Los Angeles, was in the County Jail serving a sentence of sixty days imposed on him by Judge Irving B. Austin.

The car struck by Snyder was being driven by Daniel Scott of Alhambra. Scott escaped uninjured but a passenger in his car, Kenneth Boyton, of 404 Date street, Alhambra, suffered a broken neck. He was taken to Las Campanas Hospital here in a serious condition but he is expected to recover. The crash took place on Alameda Boulevard near Carson street.

LOUIS MEYER RETURNS TO SOUTH GATE HOME

SOUTH GATE, Oct. 30.—Louis Meyer, who won the 500-mile race on the Speedway in Indianapolis Memorial Day, has returned to his home here after a stay of several months in the East. During his absence from South Gate he not only won first in the Hoosier State race, but took first place in the race at Altoona, Pa.; second in the race in Salem, N. H., losing first by only a few inches after a tire blowout within a few minutes of the finish of the contest. At Danbury, Ct., he took second, and at Atlantic City third. Next summer he will again go to Indianapolis, where he will receive his trophies won this season.

PERFECT ATTENDANCE AT ROTARY CLUB

COMPTON, Oct. 30.—The Compton Rotary Club, under the leadership of its president, R. C. Neel, celebrated today the holding of its fifty-second 100 per cent attendance meeting. Of the 144 Rotary clubs in the second district of this State, only one other besides the Compton club has achieved the record of a solid year of perfect attendance, that other being the North Hollywood club.

NEW FORCE JOINS FIGHT FOR WATER

Santa Ana Group Adds Its Protest Against Fullerton Franchise to Oil Company

SANTA ANA, Oct. 30.—The Santa Ana Valley Irrigation Company, which waters the territory east of the Santa Ana River, today added its protest to the clamor raised against proposals of the Union Oil Company to pump water from the district between Anaheim and Fullerton and carry it to the hills north of Fullerton for irrigating young orchards recently planted there.

Supervisor Willard Smith of Orange expected to lay before the Supervisors a resolution passed by the directors of the Santa Ana Valley Irrigation Company, calling attention to the situation and urging that the Supervisors refuse to grant a franchise for the oil company's proposed pipe line across county highways. It is believed that the project may be effectively blocked in that way.

The recent granting of a franchise through the city of Fullerton created consternation among the water users in the basin affected, and resulted in the launching of a recall movement against the three Fullerton Councilmen who voted to grant the franchise. Water users claim that the water conveyed to the hills north of Fullerton will not drain back into its original basin.

W. D. EVANS EXPIRES SUDDENLY

San Bernardino Official Succumbs When Seeming to Recover from Illness

SAN BERNARDINO, Oct. 30.—Stricken with a heart attack as he was apparently recovering from an illness, D. Walter Evans, 67 years of age, deputy County Assessor, died suddenly at his home today.

Nearly two weeks ago Mr. Evans suffered an attack of influenza and after a mild illness was recuperating rapidly. Shortly before his death he had remarked that he was improving and expected to return to his office today. His wife was at the bedside as the fatal attack came in which Mr. Evans died almost instantly.

He is survived by the widow, two sons, Attorney Daniel W. Evans of San Francisco and Dep. Dist.-Atty. Wardwell D. Evans and a sister, Mrs. A. D. Thomas, both of this city.

AMERICAN LEGION JOINT INSTALLATION

ANAHEIM, Oct. 30.—In the presence of more than 1000 persons gathered from eleven cities and towns of Orange county, sixty-six newly elected officers of eleven posts of the American Legion were inducted into office here last evening by Phil Dodson of South Pasadena, past State commander of the Legion. The induction was held in the Anaheim City Park Greek Theater following a short program of music.

New commanders of the various posts who were sworn in during the service were: Joe Elliott, Anaheim; F. Hurst, Brea; D. D. Baldwin, Garden Grove; L. W. Blodgett, Huntington Beach; A. J. Gottleib, Fullerton; H. H. Peabody, La Habra; Don Hellwig, Laguna Beach; Franklyn West, Santa Ana; Jimmie Reagan, Orange; H. L. Sherman, Newport; F. Aldredge, Placentia, and V. D. Westbrook, San Clemente.

BURBANK POLICE PUT CHECKS ON DISPLAY

BURBANK, Oct. 30. — One of the most startling exhibits of criminology to be seen in local police headquarters was placed on display yesterday, when Officer Schermerhorn of the identification department arranged more than 300 forged checks on a large board and hung it in his office.

"If some of these 'easy' merchants in the city and valley would come up here and take a look at this they wouldn't be so 'easy' in the matter of cashing checks for strangers in the future," Schermerhorn said.

The bogus checks are a part of the collection in the hands of Burbank police since 1923, and range in amounts from $174 to $1.95. Only a small percentage of them have been exonerated by arrests and convictions or settlement out of court.

DEATH HELD UNAVOIDABLE

BARSTOW, Oct. 30. (AP)—A Coroner's jury today held that an automobile accident Monday evening in which Cynthia Anna Ford, 78 years of age, en route to Independence, Or., from the East, was killed, was unavoidable. The car, which was driven by the woman's son, J. A. Cox, collided with another machine at a service station crossing twenty-eight miles east of here.

MONKEY'S SPREE AT END

Burbank Easier Since Fugitive Has Been Returned to His Cage

BURBANK, Oct. 30.—A ring-tailed monkey, valued at $50, which has created a furore among members of the local police, fire and public service departments for the last three days, is now cornered and back in his cage at the Sherlock Water Gardens.

During the three days the owner of the animal and especially the public service department searched for the monkey, who was roaming the hills near the Sunset Canyon Country Club, because of the fear the animal would affix his tail about one high-tension wire and attach his feet to another and shut off the supply of electric current for lights.

As the monkey was reported in various districts, near houses where he sought food, the various departments dashed to the scene. The animal was finally found by Poundmaster Suppon as he was chasing golf balls on the country club grounds.

All Set for Yucaipa Apple Show

MARY JANE HASKIN — RUTH PERCIVAL — CORRALEE DITZLER

WOMANS' CLUBHOUSE

A COMING ORCHARDIST

In the Apple Country

Woman's club where show will be held; an orchard and three candidates for queen honors and scholarships.

RODRIGUEZ RETURNS TO HIS OFFICE

Mexican Governor Resume Duties Following Recovery from Operation

MEXICALI, Oct. 30.—Gov. Rodriguez returned to his desk in the Territorial Palace here today after an absence of six weeks during which he had been confined to his home in Talmadge Park, San Diego, recovering from the effects of a minor operation.

The Governor in an interview today declined to comment on rumors to the effect that he would resign from his present post in order to become a candidate for the Presidency next year. Gen. Rodriguez has stated repeatedly that so long as he is in the military organization of Mexico he will remain out of politics.

His chief interest today appeared to be in the new irrigation dam now being erected in Tia Juana River to provide domestic and irrigation water for the Tia Juana area. Work on this project is progressing satisfactorily, he said.

Preliminary surveys are being made on the proposed Tia Juana-Ensenada highway and it was indicated that a definite announcement regarding this project would be made early next year.

Parties Make Reservations for "Tahquitz"

PALM SPRINGS, Oct. 30.—Leading producers, musicians, playwrights and other devotees of outdoor drama are arranging parties to make the pilgrimage here on Saturday for the opening of the eighth annual presentation of the desert play, "Tahquitz," staged by the villagers as a community enterprise, the reservations indicate.

Included among those who have made reservations is John Steven McGroarty of San Gabriel Mission Play fame, who is planning to bring a group of associates and friends to view the colorful outdoor drama. Russell Stimmel, general stage manager of the Theater Mart in Hollywood, also will head a group of leading professional players and playwrights identified with the enterprise, who will attend the opening presentation.

To insure a perfect presentation Garnet Holme, author and director, is staging intensive daily rehearsals of the cast of 100 dramatic stars, townspeople and Indians, headed by Mary Worth and Kenneth Randall as the romantic principals and Joseph B. North in the title role.

Reservations made at the resorts here indicate the heaviest attendance in the history of the picturesque play, which is based on one of the most thrilling legends of the desert Indians, according to Philip Boyd, general secretary of the Palm Springs Chamber of Commerce.

Arcadia Passes Library Bonds

ARCADIA, Oct. 30.—The anticipated contest over a bond issue for a proposed new library developed into a landslide for the proposition when it came to a vote today; the result being 677 in favor of the new library with only 173 in opposition.

The election involved an expenditure of $45,000, of which approximately $30,000 is intended for a new building and the remainder to pay for two lots which are to be condemned for the purpose. These lots adjoin city property on First avenue, north of the City Hall, the entire plot being planned as location for the new library.

BETTER BABY CONTEST COMPELS 200 LIMIT

INGLEWOOD, Oct. 30.—So many infants have been registered in the "Better Baby" contest sponsored by the Inglewood American Legion in conjunction with the Legion Circus and Industrial Show, which begins the day after Armistice Day, November 12, next, that a limit of 200 registrations in this event has been set in the number to be enrolled, it was announced today.

In the movement for "bigger and better babies," the scoring in the contest will not be made on pulchritude, but on physical fitness. The age limit is 3 years. A staff of local physicians, assisted by registered nurses, will judge the tots.

MYSTERY IS UNSOLVED BY AUTHORITIES

San Diego Officers Are Baffled by Death of Important Witness

SAN DIEGO, Oct. 30.—With failure to discover the identity of the "mysterious stranger" who recovered a pocketbook belonging to Mrs. Gladys Church Phipps, drowned Superior Court witness, county officials admitted today they were baffled in their investigation into the woman's death. An inquest conducted by Coroner Schuyler C. Kelly was completed late yesterday in the Dawson funeral home, National City. The jury found that the woman "came to her death from drowning under circumstances unknown to the jury." Coroner Kelly appended the words "probable homicide" to the official death report.

Mrs. Phipps disappeared the 16th inst. on the eve of a trial in which she was to appear as a complaining witness. The trial was the result of a statutory charge filed by her 14-year-old son against Martin J. Kifer. Kifer was later tried and found guilty.

Three days after her disappearance a man turned over a purse belonging to Mrs. Phipps to an attache of the Sheriff's office. He said the purse had been lying in a spot near the water front since Mrs. Phippe's disappearance. How the stranger knew this was never learned. Besides, it was revealed that the purse was polished and in perfect condition when turned over to the officers. It was pointed out that had the purse been exposed to the weather for three days near the water front it would have lost some of its luster.

Only a meager description of this "mystery man" who turned in the purse was obtained. It is reported that a search for him is now being conducted.

Dr. J. J. Shea, County Autopsy Surgeon, reported that after a thorough examination of the body he concluded that the woman died as the result of drowning. He said that the front teeth were loose as though struck a heavy blow with some instrument. He also revealed that the brain was congested as in cases where death is induced by strangling.

Due to the advanced state of decomposition in which the body was found it was impossible, Dr. Shea said, to find definitely and conclusively what may have been the cause for these symptoms revealed in the autopsy.

Youthful Pilot Dies of Hurts

SANTA ANA, Oct. 30.—Failing to rally from his injuries, received in a 200-foot fall in an airplane south of here, M. L. (Frenchy) Goulette, 25 years of age, amateur pilot from Long Beach, died at 5:45 a.m. today in the Santa Ana Valley Hospital.

Goulette received a skull fracture and internal injuries in the crash, which took place near the head of Newport Bay, when his craft went into a sideslip. No inquest will be conducted, it is understood.

Goulette was to have been married next Sunday to Miss Ethel Pettie, 5451 Atlantic avenue, Long Beach.

THOMAS AND SINGH RECEIVE SENTENCES

EL CENTRO, Oct. 30. — L. J. Thomas, Imperial real estate operator, and H. Bishen Singh, Hindu rancher, who were convicted in the Superior Court here on charges of conspiracy to violate the California alien land law, were yesterday sentenced by Judge A. C. Finney to pay fines of $1200 or serve 150 days in the County Jail. Commitment was withheld until November 9 at the request of attorneys for Thomas to permit them to appeal from the judge's decision denying a new trial.

THREE GIRLS IN CONTEST FOR QUEEN

Yucaipa Apple Festival Honor Carries Scholarship at Redlands University

YUCAIPA, Oct. 30.—The foremost event of the year, the Yucaipa Apple Festival, is to be held November 9-12, inclusive, and members of the Woman's Club, in charge, have provided a valuable feature in the race for queen, a scholarship at the University of Redlands.

There are three candidates, Ruth Percival of Redlands, who is a candidate of the Kiwanis, Knights of Round Table and Lions of Redlands; Carrolee Ditzler of Redlands, who is a candidate of the Rotary Club and the Y's Men, and Mary Jane Haskin of Yucaipa, the candidate of the valley.

The crowning of the queen will be one of the features of the show and that night there will be the glee clubs from the Redlands High School and other features.

The women in charge say that the displays this year will be better than ever before and there will be in addition a fine rabbit show and a good poultry show.

Then there is the turkey dinner which is always served at the clubhouse and the play that is given there each year at the Apple Festival time.

The apple crop this year is the largest in the history of the valley and the competition for prizes will be keen. Each day there will be special programs with the Boy Scouts, Indian band from Riverside, Redlands Drum Corps and Junior League dancers.

WALLACE GOES TO VENTURA CHAMBER

VENTURA, Oct. 30. — John S. Wallace, former newspaper man and secretary of the El Monte Chamber of Commerce, has been selected by the board of directors of the Ventura Chamber of Commerce to become secretary of the local chamber. Wallace will take the place vacated October 15, last, by Lewis Carrigan, who resigned.

The chief business of the new secretary, according to President J. T. Reese, will be to reorganize the Chamber of Commerce and to arrange for a membership drive and the first of the chamber's four objectives that he will push hard will be the Maricopa road. Wallace is to assume his duties here immediately after the election.

The new secretary is a former student of the University of Washington, and for some years has held the position of secretary of the El Monte Chamber. Prior to that time he was associated with the Los Angeles Chamber of Commerce, and for a time was in newspaper work. He also has been successful as a magazine writer.

FEW SCHOOL STUDENTS IN FATAL FIGHT

Chaffey Principal Finds Only 23 of 1654 Pupils in Tomato Battle

ONTARIO, Oct. 30.—Exhaustive investigation made by Dr. Merlton E. Hill, principal of Chaffey Union High School, in the part played by students of the school in the Friday night tomato battle in Pomona which resulted in the death of one youth, not a high-school boy, and injury to two other Pomona boys, was partially reported upon today by Dr. Hill.

Each student of the high school was given a set of thirteen questions to answer, which gave Dr. Hill a basis for his investigation.

Dr. Hill's investigation disclosed that of the 1654 Chaffey students only twenty-three of them were present at the tomato fight.

Previous to the annual Chaffey-Pomona football game, the Chaffey student body pledged itself to refrain from participation in any uprising that might develop after the game. This pledge, according to Dr. Hill, was the outstanding reason there were so few Chaffey students in the battle.

It has been freely announced by investigators of the battle, both from Ontario and Pomona, that the tragic fight was waged mostly by Pomona and Ontario boys who are not school students, but who engaged in the tomato war with the school athletic rivalry as a shield.

Grand Jury to Divide Duties

SANTA ANA, Oct. 30.—Having completed organization by electing J. C. Wallace of this city as secretary, after B. V. Curry of the Towner Implement Company, also a local resident, had been appointed foreman by Superior Judge James L. Allen, the 1928 Orange county grand jury today was adjourned pending the appointment of committees, scheduled for tomorrow. Foreman Curry will name the committees.

The nineteen members of the grand jury were drawn by Judge Allen yesterday from a panel of thirty names. Selection of committees must be made before the body can get started with its investigation of county books and business affairs.

PROMINENT ATTORNEY DIES AT WHITTIER

WHITTIER, Oct. 30.—Frederick W. Smith, prominent attorney and a resident of Whittier for the past fourteen years, died at the home of his parents, Mr. and Mrs. Azariel Smith, here today, after a prolonged illness.

He was a member of the Los Angeles Bar Association, the American Bar Association, and other similar organizations, having served on many important committees with the Los Angeles Bar Association.

He was a graduate of Oberlin College, and later took post-graduate work at the law school at the University of Southern California. He was graduated from the latter school in 1913. He was the senior member of the law firm of Smith and Miller and was a director in the Home Savings Bank of Whittier.

Three minor daughters survive him, Elizabeth Joan, Shirley Catherine and Eleanor Laurette Smith.

Funeral services will be held at Plymouth Congregational Church, where the family was prominent in church and educational work. The service will be conducted by the pastor, the Rev. Ernest E. Day, at 2 o'clock Friday afternoon and interment will be in the Whittier Heights Memorial Cemetery.

CHILD EXPIRES FROM ACCIDENTAL SCALDING

BREA, Oct. 30. — Burns received three weeks ago when a pan of scalding water tipped over on him caused the death early today at a Fullerton hospital of Robert Critchlow, 4-year-old son of Mr. and Mrs. Robert E. Critchlow of this city. The burns are said to have resulted when the child was confined to his bed with a slight illness and a pan of boiling water which the mother had placed by the bedside was overturned in some manner, causing extensive injury. The body is to be sent to Santa Maria, where funeral services will be held and where interment will be made.

ANAHEIM READY FOR BIG PARTY

Orange County Town to Entertain 25,000 Guests on Halloween

ANAHEIM, Oct. 30.—Ghosts, goblins and witches planning to ride through the streets of Anaheim Halloween night should come prepared to be stared at by no less than 25,000 people, according to George W. Reid, secretary of the Merchants' and Manufacturers' Association, and general manager of the fifth annual Anaheim Halloween festival.

A parade more than a mile long will constitute one of the principal attractions of the evening's program, although not the only attraction. Immediately following the parade, which starts at 7:30, there will be street dancing, a high-class vaudeville program at the city park Greek Theater and a night football game.

The parade will be divided into six divisions, each headed by a band or other musical organization. It will course through the streets for a distance of more than two miles.

Streets of the city have been decorated elaborately with flags, banners, pumpkins and cornstalks. Store windows will be decorated for a judging contest to be held tonight.

"The Halloween festival is the Anaheim merchants' annual opportunity to play the role of host," Mr. Reid said today. "It is free to all who care to come and enjoy its festival spirit. There is nothing to sell in the undertaking, and nothing to give away except a good time. We have arranged the parade this year so that 40,000 can see it without difficulty. It is our hope that this many will come."

Broker Appeals Criminal Case; Bail of $15,000

SAN DIEGO, Oct. 30.—Henry Schumann-Heink, sentenced to San Quentin State prison under conviction of grand theft for misuse of securities belonging to a brokerage house bearing his name, will remain at liberty on bail pending appeal to the Appellate Court, it was determined in extra sessions department of Superior Court today.

Judge H. G. Ames of Orange county, presiding in the department, first denied a defense motion for a new trial, then pronounced sentence and on oral notice of appea lordered the defendant's present bond of $15,000, continue in force.

The law prescribes a term of from one to ten years in such a conviction, the court found. The broker was convicted by a jury of eleven women and one man of having used the firm's securities to secure a loan. Attorney Curtis Hillyer, counsel for the broker, moved for a new trial on grounds Schumann-Heink was unaware of the transaction. The broker, as head of the firm, was charged with a crime he did not commit, his counsel argued.

Prosecutors Oran N. Muir and J. H. McKinney, of the District Attorney's office, opposed the move, which was argued before Judge Ames yesterday. The Orange county judge presided at trial of the broker, which ended last week. Schumann-Heink was cleared previously of other charges brought against him in connection with failure of the brokerage house.

Truckman in Narrow Escape

CHINO, Oct. 30. — Lloyd McPherson of this city, is well on the road to recovery today, following an automobile and truck crash at the intersection of Central and Kingsley avenues.

Helen, Dorothy and Charlotte Allen, Ontario sisters, riding in an auto, and McPherson, driving a truck, collided. The truck turned over, pinning McPherson under it. The three girls tried to get him out but failed, and called for help from near-by ranchers. The truck was raised sufficiently to permit McPherson to be dragged out. No serious injuries were sustained by the girls.

McPherson's hurts were not considered critical, although his truck was badly wrecked.

EAGLE CAPTURED

SANTA BARBARA, Oct. 30.—An American eagle was captured today fifty yards from the new county Courthouse by two high school youths. It measured forty-nine inches from wing tip to wing tip.

CHURCH GOES TO COURT

Conference Sues Ventura Congregation ... Borrowed Money

VENTURA, Oct. 30.—The Southern California ... ference today filed suit in the Superior Court ... gational Church of San Buena Ventura and ... and its trustees, Paul Williams, Edmund Gerry, ... Rasmussen, to collect $7500 which it says is ... church property here. Suit is brought for ... breach of contract.

According to the papers filed, the conference gave to the local organization financial aid over a long period of time and in return an agreement was entered into whereby the property was deeded to the conference and the church took in return a deed with reversionary clauses to be effective and operative in case the church ceased to be inactive.

This agreement was signed by the above named trustees. The conference now claims that the church has ceased to function and that it is holding the purchase price of $25,000 to its own use and benefit in violation of the agreement. Pre-

BUSY WORLD STILL HOLDS HER INTEREST

Mrs. A. M. Gilmore

SURE, AUNTIE WILL DO HER BIT AT POLLS

Nonogenarian Anxious to See Hoover Win So She'll Vote for Him Tuesday

Auntie Gilmore, as she is known to her friends and neighbors, is 90 years of age and thereby reasonably entitled to a life of passive participation in the affairs of this busy world. But Auntie Gilmore doesn't figure that way, and she is vehement in her assertion that her ninety years are no excuse whatsoever for failure to report at the polls next Tuesday in the pursuance of her duty and privilege as a citizen.

She is Mrs. A. M. Gilmore of 2027½ North Vermont avenue, where she lives with her son, Herbert Fulton, and keeps house for him. She has lived here for the past twenty years, having moved here from Chicago.

"Why, of course I'm a Republican," she says, "and I'll walk to the polls on Tuesday and cast my vote for Herbert Hoover. Nobody made such a fuss as this when I voted for Harding, but . . . well, if it's going to do any good, I suppose I might as well let you take my picture."

So Auntie Gilmore donned her best dress and her best Hoover look and dutifully did her bit for the cause.

Tourist Travel to Southland Grows Heavier

"More Southern California business is originating on our system than ever before in its history," said Roy Pearce, general agent of the passenger department of the Chicago and Alton Railroad, upon his arrival here yesterday from Chicago. "The daily Californian, which was instituted by our company last May, routed by us over the Rock Island and Southern Pacific, is living up to expectations and undoubtedly will require second sections for this winter's business." Mr. Pearce is stopping at the Alexandria.

Optimism regarding winter business also was expressed by Charles H. Bowes, assistant general passenger agent of the Canadian Pacific Railroad, who is visiting here from Vancouver and who also is at the Alexandria.

CAR-STOP CHANGE ASKED

The Police Commission has requested the Utilities Board to order Sunset Boulevard street cars to stop at Rosemont avenue instead of at Mohawk street.

BUSINESS GROUP ON HARBOR TOUR

Good-will Trip Made Under Chamber Auspices

Port Designated "Front Door of Southwest"

Luncheon Tendered 120 at San Pedro Y.M.C.A.

Los Angeles Harbor became yesterday, by popular acclaim, "the front door" of the Southwest, instead of various more modest terms she has been wont to bear. The acclaim came from 120 Los Angeles business leaders at the instance of their good-will tour of the port and Long Beach under auspices of the Los Angeles Chamber of Commerce.

The term was offered by George Aitkenhead, president of the San Pedro Chamber, at a luncheon to the business men at the Army and Navy Y.M.C.A. yesterday noon and it was adopted readily by all present.

BENEFITS APPRAISED

"It is a happy coinage," declared George L. Eastman, president of the Los Angeles chamber," for it is quite true. My friend, S. C. Simons, estimates that two-thirds of our manufactured trade is made possible by this harbor.

"It just goes to show what the will to do will do. When our great chamber awakened a few years back to the realization that it was not sufficient just to bring people here, we turned our thoughts to industries. And the first obstacle we encountered was the lack of a waterway. Its carving out of mud flats is one of the romances of the Southwest; its benefits every year amount to far more than all we have invested in it to date.

MUTUAL PROBLEMS

"Today's swapping of ideas and problems over the dinner table have been beneficial to all of us. We want to make your problems our problems and together go forward to greater successes, which so far have been so easy for us."

S. C. Simons of the Clay Products Institute and Ray Mitchell of the Marine Hardware Company, San Pedro, also spoke. Chairman Aitkenhead promised a return visit by the San Pedro chamber and the visitors left for Long Beach.

Supreme Court Declares Marco Must Serve Term

Albert Marco, now under conviction in two courts, will have to serve his sentence of six months and pay a fine of $1000 to the Federal government, according to a mandate of the United States Supreme Court, filed yesterday in United States District Judge McCormick's court by Clerk Zimmerman.

Thomas P. White, defense attorney, asked a stay of execution of judgment for thirty days, which was denied by the court. Marco is now awaiting an appeal in the District Court of Appeal of the State. He faces a sentence of from two to twenty years for assault with a deadly weapon, the outcome of a shooting in a Venice cafe.

Paper Stealing Leads to Jail

Caught in the act of stealing 7 cents from a stack of newspapers at Seventh and Burlington streets at 8 a.m. yesterday, Henry A. Hanson, 68 years of age, was sentenced two hours later to serve sixty days in jail after he had pleaded guilty to a theft charge before Municipal Judge Wilson.

The newsboys, L. L. Kidder and J. Trombatorn, told Judge Wilson that they had suspected Hanson of stealing change for some time, and yesterday planted 7 cents marked money on top of their papers. Hanson picked up the money and a paper, they testified, and then started to walk away. They called an officer and he was taken into custody.

Club Launches Fund Drive for Kobe College

The campaign to raise Southern California's quota of $35,000 for the $1,000,000 fund which is being collected to erect new buildings for Kobe College in Japan was launched at a dinner at the Friday Morning Club last night which was presided over by Dr. Walter Dexter, president of Whittier College.

Harold Hackett, treasurer and member of the board of trustees of Kobe College, was the chief speaker. He explained that the college, which is for women, has been given a new eighteen-acre site and that $700,000 of the building fund is to be raised in the United States, the rest being donated by Japanese. He also said that the quota of this section will be used in the erection of one complete building.

The Kobe College Committee of Southern California, of which Mrs. E. D. Gaylord, is chairman, will attempt to raise its quota before January 1, 1929, inasmuch as Harold S. Harkness of New York has made a donation of $100,000 to the building fund conditional on the other $600,000 being raised in this country by that date.

Telichiro Takaoka, Japanese Vice-Consul in tis city, represented the local Japanese colony at the dinner. Following the dinner a Japanese drama was performed in the auditorium of the club.

AIR GUIDE DEDICATED BY SUBURB

Beverly Hills Opens Drive for Municipal Airport as It Installs Large Sign

First steps toward a city-wide drive to obtain a municipal airport for Beverly Hills were taken yesterday when an official sign of the city was dedicated atop the municipal waterworks on La Cienega Boulevard as an identification mark for aviators.

The huge yellow letters will remain on the reservoir top until a municipal airport is obtained and then will be placed at the landing field. Direction arrows to Mines Field and Clover Field will be placed near the sign.

Yesterday's dedication was in charge of the Beverly Hills Chamber of Commerce under Secretary Wales and with the co-operation of Mrs. Ulysses Grant McQueen, founder and president of the Woman's Aeronautic Association of California. The latter organization is aiding in the drive for the municipal airport and to make California women air-minded.

Aiding also were a dozen pretty girls, who helped place the huge letters. Army and civilian flyers hovered over the spot.

The city immediately will outline the letter with Neon lights.

Trojan Students Debate Politics

Discussing campaign personalities and issues, student speakers of the Hoover and Smith clubs of the University of Southern California debated in Bovard Auditorium last night on the question, "Resolved: That Herbert Hoover instead of Alfred Smith should be elected President of the United States."

Farm relief, prohibition, Boulder dam, prosperity, Hoover's record as a business man, and Smith's career as a politician were stressed in the nondecision affair by Richard Petty and Leo Harris, Hooverites, and Edward Goldstein and Charles Wright, Smith Club speakers. Judging from the sentiment of the audience as evinced by the applause, opinion favored the Republican record of debt reduction and prosperity to possible machine politics of the Tammany candidate. In addition to a large number of students, 800 adults attended the debate.

SHERMAN RESIDENT'S BURIAL SET TODAY

Funeral services for Daina E. Lease, 30 years of age, who succumbed to heart disease last Monday, will be conducted today at 2:30 p.m. in the Hill and King funeral home, 4967 Whittier Boulevard. Interment will be in Inglewood Park Cemetery. Mr. Lease resided at 1038 Palm avenue, Sherman. He had been ill four months.

Ham and Eggs of Club Here Incorporate

Ham and eggs have incorporated. No longer will the breakfast twins travel in the same social circles with "hashed brown" and "java." Instead they will keep company with the steels preferred and motors incorporated.

In other words the Breakfast Club has become a corporation. The art of entertaining has become big business. The glad hand and the electric horse will take on an inc. and the pavilion of friendship undoubtedly will install a ticker service.

The following announcement was made by the State Corporation Department yesterday:

The Breakfast Club, formerly controlled by Maurice De Mond, has become a corporation with De Mond as president and Leo Freund as secretary. The new corporation has received a permit from Corporation Commissioner Friedlander to dispose of all of its 150 shares of stock, each share having a par value of $1000. The club now has nineteen directors, each of whom, under the permit, will receive one-tenth of one share. The club was started four years ago.

LIGHTING TO BE CONSIDERED

The proposed ornamental lighting of Highland avenue from Wilshire Boulevard to Country Club Drive will be considered by the City Council this morning.

Yankee Doodle Tuned for Try at Load Mark

An attempt to break the world record, now held in France, for taking off with a load, may be made at Mines Field today by Capt. C. B. D. Collyer and Harry Tucker in the famous Yankee Doodle, Lockheed airplane, which broke the East-West nonstop transcontinental record last week, it was learned last night.

The two will go to the Lockheed Company plant at Burbank early this morning to prepare the ship for such an attempt. It was not certain last night which load take-off record will be gone after, varying conditions governing the competition.

Capt. Collyer addressed a commercial aviation class at the University of Southern California yesterday and told it that the national air races, held here recently, are of great value to aviation development in that they bring out features that thereafter make general flying more practical.

CHRISTIAN SCIENCE LECTURES BOOKED

Christian Science lectures, free to the public, will be given by William E. Brown, C.S.B., of Los Angeles, member of the board of lectureship of the Mother Church, as follows: Tomorrow at 8 p.m. in Fourth church, 5206 Pasadena avenue, and Friday, Tenth Church, 936 West Forty-ninth street.

"Greater musical range and finer fidelity of tone than ever before achieved in radio"
Report of Testing Engineers

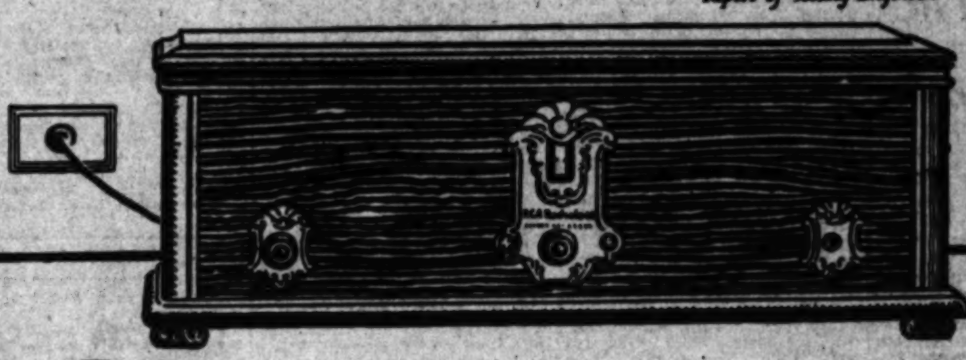

The incomparable SERIES 60

RCA SUPER-HETERODYNES

–combined achievement of three famous Research Laboratories

Two hundred engineers in three great Research Laboratories—General Electric, Westinghouse and Radio Corporation of America—have cooperated in perfecting the new Series 60 of Radiola Super-Heterodynes.

The Radiola Super-Heterodyne, since its first appearance five years ago, has been in a class by itself. Developed by RCA and its associated companies, it has been recognized as the finest achievement in radio.

Now to the magic of the Super-Heterodyne have been added new features that make a still finer instrument. The new Series 60 Radiola Super-Heterodynes combine:

1. The simplicity and dependability of operation of the nationally popular Radiola 18.
2. The unrivalled selectivity and sensitivity of the Super-Heterodyne.
3. Tone and range beyond that of any receivers heretofore in use.
4. New control features never before used.
5. Beautiful cabinets selected by a special committee of artists and cabinetmakers.

And the unrivalled manufacturing resources of RCA and its associated companies—General Electric and Westinghouse—place these incomparable instruments within reach of millions of homes.

RADIO CORPORATION OF AMERICA · NEW YORK · CHICAGO · SAN FRANCISCO

RCA *Loudspeaker 103*—The famous "100A" in a new dress. The speaker made a thing of beauty as well as utility. Tapestry covered. $37.50

RCA *Radiola 60*—The famous super-selective and sensitive RCA Super-Heterodyne, now with the new A. C. tubes, for simplified house-current operation. Remarkably faithful reproduction. Ideal for congested broadcasting areas—highly sensitive for places remote from broadcast stations. Two-toned walnut veneered table cabinet. $175 (less Radiotrons)

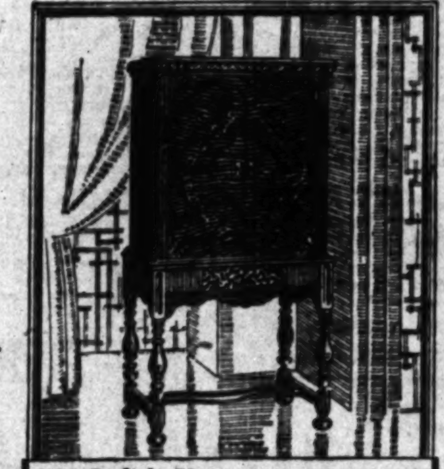

RCA *Radiola 62*—Cabinet model of the new RCA Super-Heterodyne. The enclosed Electro-Dynamic Speaker is an improved model of the incomparable RCA reproducer. Superior fidelity of reproduction over the entire musical range. Beautiful cabinet of walnut veneer with maple inlays, and ingeniously arranged doors. $375 (less Radiotrons)

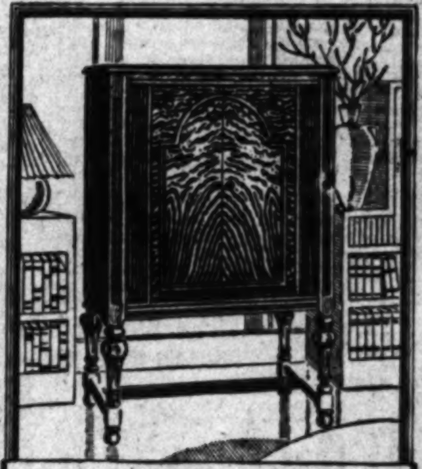

RCA *Radiola 30A*—Custom-built model of the famous RCA Super-Heterodyne with RCA Loudspeaker. At the new price this is an unusual value in fine radio receivers. Operates directly from the house current. $285 (with Radiotrons)

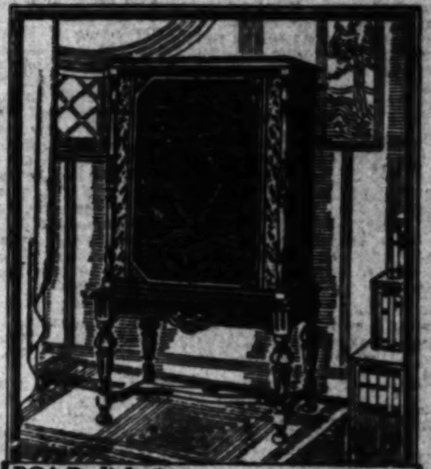

RCA *Radiola 64*—De luxe model of new RCA Super-Heterodyne, with improved RCA Electro-Dynamic Speaker. Incorporates new features never before used. Special automatic volume control bringing in weak and strong stations at any desired even degree of volume. Amazing fidelity of reproduction. Enclosed in a finely finished cabinet of rich design. $550 (less Radiotrons)

Radiola Dealer RCA
Buy with confidence where you see this sign

RCA Radiola

Made by the makers of the Radiotron

Any RCA Radiola Dealer will gladly demonstrate one of the new Super-Heterodynes in your own home—and tell you how you may conveniently purchase it on the RCA Time Payment Plan.

You can't make 'em drink!

YOU can drive a horse to water, but you can't make him drink. Likewise, you can tell people that their teeth should be fixed, but they themselves must decide to have the work done. We are constantly preaching the importance of sound teeth, and yet thousands of people in this city and county still walk around with mouths that are traps for an endless number of serious diseases.

How about YOUR teeth? Let us tell you how your dental work may be done painlessly, quickly and at a price you can afford to pay.

EXAMINATIONS FREE

Painless Parker Dentist using the E·R·PARKER SYSTEM

E.R. PARKER SYSTEM

LOS ANGELES
[illegible] South Broadway
[illegible] W. 7th Street
[illegible] South Main St.

LONG BEACH
100½ E. Ocean Ave.
SAN PEDRO
704 Palos Verdes

COUNCIL CRITIC LABELED 'LIAR'

Protesting Lawyer "Called" for Statement

Street Improvement Objector Defied by Davis

Sergeant-at-Arms Prevents Physical Encounter

J. D. McCarthy, a lawyer who has been attacking street openings and widenings in various parts of the city and particularly denouncing the City Council and the Traffic Commission, was given the lie by Councilman Davis at the meeting yesterday afternoon of the City Council's Street Opening and Widening Committee.

McCarthy had made a long speech attacking the proposed opening and widening of Third street from Figueroa street to Vermont avenue. During the course of his remarks he attacked the Traffic Commission and finally said that the Council was under the rule and domination of the commission and by inference implied that the commission was backed by the paving companies.

CALLS LAWYER LIAR

"McCarthy, you are a liar!" said Councilman Davis, who jumped up from his seat at the committee table and started toward McCarthy. The latter is about twice Davis's size. McCarthy started for Davis. Sergeant-at-Arms Daniels was between the two men when they met and headed off any exchange of blows. Both men went back to their seats.

There was a crowd of about 200 men and women present. When the trouble between Davis and McCarthy started the people jumped to their feet and there was shouting and excitement.

ABUSE ENDURED

The hearing afterward proceeded on a calmer basis. Councilman Foster, in whose district the proposed improvement is located, addressed the committee and said that he had stood McCarthy's abuse at Council and district meetings on the Third-street matter, but had made no protest as he (Foster) believed that 75 per cent of the property owners in the district desire the improvement and said they will be proud of it if it is put through. Foster called attention to the fact that he had secured an allocation of $500 by the Council toward the expense of improving the street after it is opened and widened.

EX-MEMBER SCORED

Councilman Sanborn, senior member of the Council and acting chairman of the committee, called the crowd's attention to the fact that a large number of the property owners in the district had indorsed the starting of the proceedings and that there had been few protests. He also called attention to the fact that ex-Councilman Barnes, who is now opposing the project, was chairman of the Council's Street Opening and Widening Committee when the proceedings were started and secured an allocation of general public funds as a contribution toward the cost.

Councilman Barnes later replied that Sanborn's facts were correct, but defended himself by saying that "the people" have changed their minds and that the widening will cost more than was estimated.

The committee took no action yesterday. The Council's formal hearing on assessments for the Third-street opening and widening is set for November 9.

New Chapeaux Styles Ready to Fit Any Head

A new hat, they say, makes her feel like "a new woman."

So for Christmas trade the downtown merchants have provided a hat that even a man may buy without fear of getting the wrong head size or making her mad or getting himself talked about by relatives.

Soft and close-fitting, shaping themselves to any size head are the new hats of tricot or chenille. They are third cousins, but more fashionable, of the juvenile stocking cap and are every bit as comfortable. In various shades and styles come the snug headgear, which may be worn for street or motor.

A new combination of gold and silver mesh is used for evening hats, also shaping themselves to the head.

U.S.C. LIBERAL ARTS CONSTITUTION VOTED

University of Southern California students adopted a new constitution for the college of liberal arts yesterday. The document provides for a government for the liberal arts college separate from the all-university government. The extremely light balloting was explained on the ground that there was no organized opposition to the proposition.

PARKS FOR ALL STATE PROMISED

Different Sections Sure of Consideration if Bonds Carry, Says Expert

Each and every section of California is to be given equal consideration in the selection of State parks in case the park bond issue on next Tuesday's ballot carries, according to a statement yesterday by Frederick Law Olmsted, park and city planning expert, who is making a survey of the more than 300 sites suggested to the Park Commission as suitable for beach, mountain or desert recreational areas. One hundred and five of these sites are in Southern California.

"Pending complete comparison of all the projects the commission in fairness cannot make up its mind in advance about any of them," said Mr. Olmsted, "but I can say now that each one of the twelve districts in which the State has been divided has projects of real merit and importance.

"The prospects are that among the sites now before the commission a selection will be made if the bond issue carries which while obtaining a large and well-balanced variety of parks—coast, forest, mountain, desert and sites of historical, scientific, scenic and recreational interest—will also show a well-balanced geographical distribution in the State."

Mr. Olmsted joined with Henry W. O'Melveny and Maj. Frederick Russell Burnham, members of the Park Commission, in urging a favorable vote on the measure, which will appear on the ballot as Proposition No. 4.

ORCHESTRA PLANS FIVE WEEKS' TRIP

Philharmonic Players Will Gratify Demand from Many Cities

The reputation of the Philharmonic Orchestra of this city has reached the stage where other communities are anxious to hear it and therefore it will undertake a five weeks' tour of the Northwest next fall, according to an announcement yesterday by its founder, William Andrew Clark, Jr. The tour, which will come as the climax to the tenth year of the orchestra's existence under the support of Mr. Clark, will be under the direction of its manager, Caroline E. Smith.

The announcement concerning the tour was made by Mr. Clark yesterday shortly before he left on a trip by airplane for Butte, Mont. He made the trip by plane because of his desire to be back in Los Angeles in time to be present at the orchestra's first popular concert of the season next Sunday afternoon.

Federal Officer Here on Survey

Here to co-operate with Ira W. Kibby, recently appointed chief of the bureau of business education of the State Department of Education in a campaign of commercial education service, Earl W. Barnhart, chief of that department of the Federal Board of Vocational Education in Washington, arrived here yesterday.

"We are carrying on a campaign which will assist the little fellow in his competition against the chain store movement and at the same time in no way work against the chain store or association methods," he said at the Clark Hotel yesterday. Mr Barnhart will address the Retail Meat Dealers' Association at the Chamber of Commerce this evening.

CEMETERY BUSINESS ZONE HEARING DATED

The City Council's City Planning Committee announces a public hearing November 19, next, on recommendation of the City Planning Commission that restricted permission be given the Hollywood Cemetery for two-story business buildings of an approved design on the Santa Monica Boulevard frontage of the cemetery.

TELEPHONE COMPANY PAYS FRANCHISE TAX

The Treasurer of Los Angeles county yesterday had a check for $22,469.41 from the Southern California Telephone Company. It represents the payment of the Los Angeles county franchise tax for the year ending today.

HIGHLAND HEARING DUE

The City Council this morning will hear protests against the proposed improvement of Highland avenue from Melrose avenue to Wilshire Boulevard.

POLICE EXPLAIN ADAIR NEGLECT

Jail Lacks Medical Facilities, Shand Asserts

Drunk Prisoner May Die of Head Injury

Interne to Examine Incoming Cases Proposed

Inadequate facilities in the City Jail and lack of proper medical attention for incoming prisoners were two of the outstanding reasons given by Chief Jailer Shand for the condition of Bernie Adair, arrested for drunkenness and lying in the prison ward of the General Hospital late yesterday in a critical condition from a skull fracture.

This was disclosed in a lengthy report by Capt. Shand to Chief Davis following a thorough investigation of the Adair case. Capt. Shand recommended that an interne should be placed on duty at the booking office of the City Jail to examine all incoming prisoners and prescribe medical attention if needed.

INJURY NOT APPARENT

Capt. Shand cited the reports of Officers Proctor and Warren, who arrested Adair at Fourth and Main streets early yesterday morning, and Jailers Ferges and Griffin in which they all agreed that Adair showed no outward signs of a head injury when booked. Several hours later, according to these reports, when Adair was taken out of the drunk tank his eyes were swollen and he was breathing heavily. That was the first time, the officers stated, that they suspected that Adair had been injured.

It was pointed out by Capt. Shand that this would not have occurred if an interne had been on duty in the booking office. He also stressed the need of a new jail, with facilities for the segregation of intoxicated prisoners. At the present time all such prisoners because of crowded conditions are "sobered up" in a single tank and are subject to rough handling by one another.

PUSHED OFF WALK

Adair suffered the skull fracture, it was reported by Detective Lieutenants Condaffer and Wilson, when he fell at Fourth and Main streets. He was pushed off the sidewalk, they said, by James F. Pollmer, 66 years of age, living at the Salvation Army Home. Pollmer was sitting on a soap box at the intersection, they reported, when Adair staggered against him. The latter was held as a material witness pending a complete investigation of the case.

Late reports from the General Hospital yesterday were that Adair was not expected to live.

Dance English Witness Uses Baffles Judge

Little Mary Barnett, professional tap dancer, was a witness in a damage suit on trial yesterday before Superior Judge Alvarado.

When an attorney for the plaintiff asked her what her occupation was she promptly replied: "A hoofer."

"What's that?" asked Judge Alvarado.

"I tap," the little actress explained, Judge Alvarado continued blank.

Miss Barnett cleared the situation by telling the court she is a dancer.

The case on trial was brought by Bertha Hegge and Lily Foy against the Hellman Commercial Trust and Savings Bank and others for damages for personal injuries. The plaintiffs assert they were riding in the defendant's car to look at lots for sale and sustained injuries when the automobile ran into another at Vine and Romaine streets. Mrs. Hegge asks $26,672 and Mrs. Foy seeks to recover $5500.

LILLIAN ALBERTSON SLOWLY RECOVERING

Lillian Albertson, producer of "The Desert Song," light opera, who was suddenly taken ill while en route to Los Angeles from her summer home at Hyannis, Mass., has recovered to an extent that makes it possible for her to soon start for her home in Beverly Hills.

MRS. ATCHLEY TO SPEAK

The constitutional amendments to be voted on at the coming election will be discussed by Mrs. Ella F. Atchley, attorney, in an address at the meeting tomorrow night of the Southwest Mutual Improvement Association at the Fifty-ninth-street school, Fifty-ninth street and Second avenue. There will also be entertainment, in which Betty Biro will take part.

ASSESSMENTS CONFIRMED

The assessments to pay for the installation of ornamental lighting posts on Grand avenue from Fifth street to Sixth street were confirmed by the City Council yesterday.

SHIPPING NEWS AND ACTIVITIES AT LOS ANGELES HARBOR

SHIP LINE PICKS HARBOR FOR HUB

Nippon Yusen Kaisha Liners to Center at Port

Will Operate Fleet of Nine New Fast Carriers

Work Begun on $45,000,000 Building Program

Los Angeles will be the American focal port in operation of the nine fast liners which the Nippon Yusen Kaisha is now building in Japan at a cost of approximately $45,000,000, it was announced yesterday by Y. Kimura, district manager of N. Y. K.

Mr. Kimura's announcement was made coincident with the launching yesterday morning at Nagasaki of the Asama Maru, first of three nineteen-knot Diesel liners being built for trans-Pacific trade.

The Asama Maru, Mr. Kimura said, will visit Los Angeles Harbor on her maiden voyage in the early autumn of 1929 and will be followed upon their completion by her sister ships, the Chichibu Maru and Tatsuta Maru. Each of the three 22,000-ton sisters will be propelled by four sets of eight-cylinder Sulzer Diesel engines, with a cruising speed of nineteen knots and a twenty-one-knot emergency speed. They will have an overall length of 585 feet and a beam of seventy-three feet.

The liners will have unusually luxurious passenger accommodations and will carry 200 in the first cabin, 100 second-cabin passengers and 400 in third class.

With their completion, the liners Siberia Maru and Korea Maru, now in trans-Pacific trade out of Los Angeles and San Francisco, will be transferred to the Japan-Puget Sound line. Other liners which N. Y. K. is building include one for the Yokohama-Los Angeles-Valparaiso run; two for service to Europe; and three for trans-Pacific service out of Seattle and Vancouver.

The Siberia Maru is in port today and after undergoing semiannual fumigation will take aboard 150 passengers and 2000 tons of cargo, including 1000 bales of cotton, for the Orient. She will sail Friday, while on Saturday the N. Y. K. freighter Takaoka Maru will be in to load out 1000 bales of cotton for Japan.

Freight offerings, both in and outbound, have made steady increases during 1928 over the N. Y. K. route, according to D. D. Lonergan, district freight agent. Exports to the Orient in 1929 from Los Angeles will further stimulate trans-Pacific business, he said.

DAMAGE TO FREIGHT IN CRASH SERIOUS

Examination of the Norweigan motorship Leikanger, which collided with the U.S.S. Maryland off the breakwater night before last, revealed a badly bent stem and several twisted plates on the freighter. She struck the dreadnaught along the latter's armor belt, the most invulnerable spot. While damages to the warship are believed trivial, a naval board of investigation was appointed to inquire into the incident.

The Leikanger still swung at anchor yesterday, but probably will go to a local shipyard today, according to Capt. H. H. Kirkholm, representing General Steamship Corporation, agents for the ship.

Repairs, it is believed, will delay the vessel more than a week, in resuming her sailing for South America where she was destined, when the accident happened in the haze.

Commerce totaling 1,855,112 tons valued at $81,686,802, passed in or out of Los Angeles Harbor during September, according to statistics just released by the Harbor Department. In value the month approaches August's high mark of $83,002,381, and it excels by $11,000,000 the September total of $69,910,638 a year ago. Tonnage shows a drop of more than 200,000, which, however, in view of higher values, is interpreted as indicating a greater percentage of manufactured goods in preference to lower-valued bulk cargoes.

This is particularly borne out in the foreign trade. While this September's tonnage, foreign, is 49,350 tons less than a year ago, values mounted to $14,748,171, a gain of $5,462,347.

Domestic commerce, weighing 1,212,112 tons, reached a value of $61,942,042, an increase of $8,000,000 over September last year.

Of the 618 commercial vessels arriving in September, 154 operated in the foreign trade, 114 intercoastal, 344 coastwise and six to Hawaii.

Indicating an early migration from the colder east to California for the winter, the Panama Mail liner Colombia will arrive from New York tomorrow morning with every cabin filled to capacity. Among the passengers are Ernesto Forbes, curio collector and possessor of one of the most valuable collections of antiques in the world, and owner of a great ranch on Mexico's west coast. F. B. Howe, head of a newspaper syndicate of that name, and Mrs. Howe are returning home after a tour of Central America and the Atlantic seaboard. Capt. E. Hammerstrom, retired Alaska skipper, got his first glimpse of the Panama Canal, this voyage.

McCormick steamer Hollywood, Capt. John Lass commanding, is due this afternoon with passengers and freight from around South America. The vessel will drop coffee, canned meat, bone-meal and fertilizer, before continuing up the coast.

AIR MAIL SCHEDULE

Now in effect: Universal postage rate of 5 cents per ounce and 10 cents for each additional ounce anywhere in the United States or Canada applies on all matter sent by air mail. Items for air mail are restricted to not more than fifty (50) pounds in weight and to not more than eighty-four (84) inches in length and girth combined.

TRANSCONTINENTAL AIR MAIL

Eastbound: Leaves Los Angeles 7:35 a.m. daily, arriving Salt Lake City 2:00 p.m. Mountain Time, Chicago 5:45 a.m. Central Time, Newark, N. J., 8:00 p.m. Eastern Time, second day. Arrival New York City Postoffice 30 minutes later.

Westbound: Leaves Newark, N. J., 12:15 p.m. Eastern Time, arriving Chicago 7:00 p.m., arriving Salt Lake City 10:00 a.m. Mountain Time second day, arriving Los Angeles 3:25 p.m. Pacific Time second day.

Daily closing: 6:30 a.m. at Arcade Station. At 5:45 a.m. (or a little later) at Main Postoffice substations and at Air Mail boxes, painted red, white and blue, and located in various parts of city.

COASTWISE AIR MAIL

Northbound: Leaves Los Angeles 12:01 a.m., arriving Bakersfield 1:30 a.m., Fresno 3:00 a.m., Oakland-San Francisco 5:00 a.m., Portland 11:30 a.m., Seattle 2:00 p.m.

Southbound: Leave Seattle 11:00 p.m., Portland 7:00 a.m., Oakland-San Francisco 1:15 p.m., Fresno 3:15 p.m., Bakersfield 4:45 p.m. Arrive Los Angeles 6:15 p.m.

Daily closing: 10:30 p.m. at Arcade Station. From 8:00 to 10:00 p.m., as stated on box collection card on Air Mail boxes.

SHIPPING

VESSELS DUE

	Berth
Wednesday, October 31—	
Hollywood, Buenos Aires and way ports, 3 p.m.	178
Harvard, San Francisco, 10 a.m.	155
Marsodak, Baltimore, Norfolk, Charleston, 8 a.m.	160
Avalon, Avalon, 5:30 p.m.	185
Thursday, November 1—	
Pella, Trieste and way ports, 8 a.m.	230E
Colombia, N. Y. and way ports, 8 a.m.	188
Emma Alexander, Seattle, S. F., 4 p.m.	153
San Juan, San Francisco, 6 a.m.	88
Yale, San Francisco, 10 a.m.	155
Harvard, San Diego, 2 p.m.	155
Glymont, Seattle, Tacoma, San Francisco, 8 a.m.	160
Grootendyk, San Francisco, 8 a.m.	187
Manila Maru, Buenos Aires, Rio de Janeiro, Santos, 8 a.m.	230E
Admiral Evans, San Diego, 8 a.m.	154
Avalon, Avalon, 5:30 p.m.	185
Friday, November 2—	
Justin, Hamburg, Bremen, Antwerp, 8 a.m.	230E
Yale, San Diego, 2 p.m.	155
Admiral Schley, Portland, Astoria, San Francisco, 9 p.m.	154
Suwied, San Francisco, 8 a.m.	160
Avalon, Avalon, 5:30 p.m.	185

VESSELS SAILING

	Berth
Wednesday, October 31—	
Harvard, San Diego, 3 p.m.	155
Jacox, San Francisco-Tacoma-Seattle, 5 p.m.	160
Admiral Evans, San Diego, 1 p.m.	154
Moerdyk, San Francisco, 5 p.m.	187
Avalon, Avalon, 10 a.m.	185
Thursday, November 1—	
San Juan, San Francisco, 8 p.m.	88
Yale, San Diego, 3 p.m.	155
Harvard, San Francisco, 4 p.m.	155
Grootendyk, London, Hamburg, Rotterdam, Antwerp, 5 p.m.	187
Colombia, San Francisco, 5 p.m.	188
Hollywood, San Francisco, 5 p.m.	178
Marsodak, San Francisco, 5 p.m.	160
Admiral Evans, Seattle, via San Francisco, 11 a.m.	153
Avalon, Avalon, 10 a.m.	185
Friday, November 2—	
Siberia Maru, Yokohama and way ports, via San Francisco, 2 p.m.	230A
Emma Alexander, San Diego, 8 p.m.	153
Yale, San Francisco, 4 p.m.	155
Pella, San Francisco, 5 p.m.	230E
Avalon, Avalon, 10 a.m.	185

VESSELS IN PORT

Midnight, Tuesday, October 30

	Berth
PASSENGER VESSELS	
Leikanger, steamer (Norwegian)	232C
Moerdyk, steamer (Dutch)	187
Jacox, steamer	160
Siberia Maru, steamer (Japanese)	230A
Avalon, steamer	185
Admiral Evans, steamer	154
CARGO VESSELS	
Catherine G. Sudden, steamer	177
Golden Wall, steamer	107
Golden Star, steamer	107
Golden Cloud, steamer	161
Knoxville City, steamer	190
East Indian, motorship	83
Sidney M. Hauptman, steamer	178
OIL CARRIERS	
Altair, tanker	238
Cathwood, tanker	167
Shiriya, tanker (Japanese)	83
Frank H. Buck, tanker	118
Royal Arrow, tanker	Anc.
Orkanger, motorship tanker (Nor.)	Anc.
Solitaire, tanker	172
Shabonee, tanker (British)	241
W. S. Miller, tanker	97
Standard Arrow, tanker	101
LUMBER CARRIERS	
Celilo, steamer	195
Ryder Hanify, steamer	198
Idaho, steamer	198
Olympic, steamer	74

LOCATION OF BERTHS

Outer Harbor—35 to 73.
San Pedro—74 to 98.
West Basin—101 to 149.
Wilmington—150 to 190.
East Basin—191 to 204.
Terminal Island—205 to 241.
Long Beach—Not numbered.

COAST AND GEODETIC SURVEY
Los Angeles Harbor
TIDES, OCTOBER, 1928

HIGH WATER

Day	Time	Hgt. Ft.	Time	Hgt. Ft.
31	10:31 a.m.	6.7		

LOW WATER

Day	Time	Hgt. Ft.	Time	Hgt. Ft.
31	3:30 a.m.	1.5	5:37 p.m.	—0.7

ARRIVALS AND DEPARTURES

ARRIVED, TUESDAY, OCTOBER 30

[illegible]

SAILED, TUESDAY, OCTOBER 30

[illegible]

TO ARRIVE AND SAIL TODAY

VESSELS DUE TO ARRIVE, WEDNESDAY, OCTOBER 31

[illegible]

VESSELS DUE TO SAIL, WEDNESDAY, OCTOBER 31

[illegible]

RADIO REPORT

[illegible]

UNITED STATES NAVY CRAFT IN PORT

[illegible]

HIGH LIGHTS IN HISTORY 1173
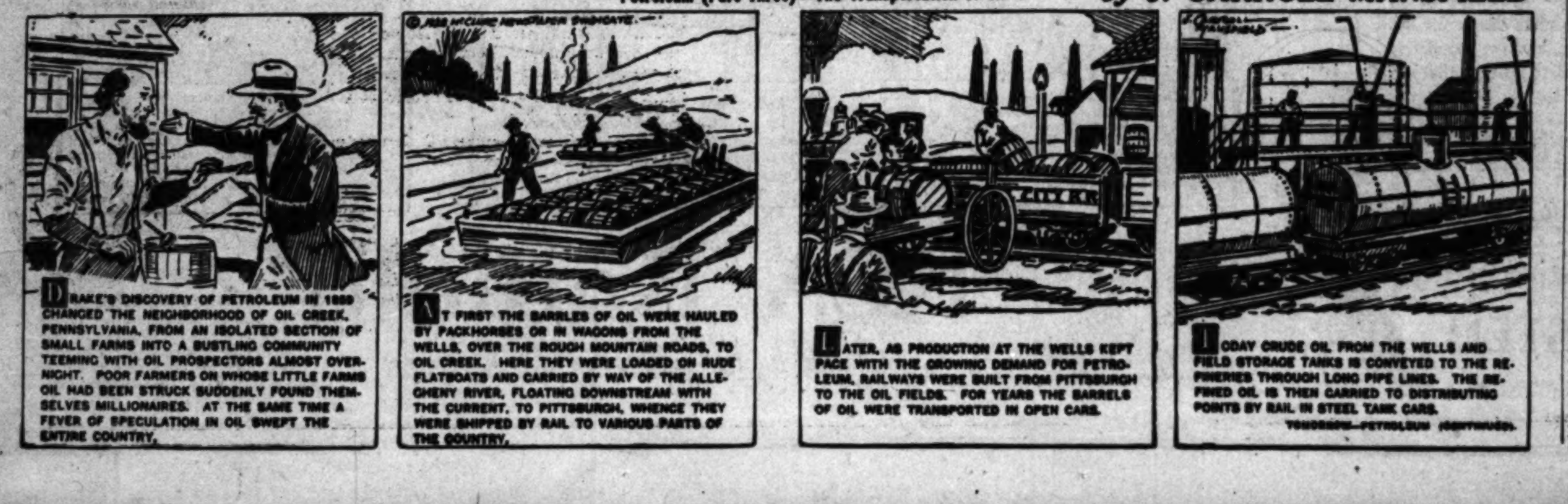
The Story of American Industry.
Petroleum (Part Three)—The Transportation Of Oil.
by J. CARROLL MANSFIELD